Weather
y: Rain. Low, 45.
y: High, 46. Low, 40.

# THE ATLANTA CONSTITUTION

*The Daily Constitution Leads in Home Delivered, City, Trading Territory and Total Circulation*

The South's Standard Newspaper
Associated Press United Press North American Newspaper Alliance

. LXX., No. 223. ONLY MORNING NEWSPAPER PUBLISHED IN ATLANTA ATLANTA, GA., FRIDAY MORNING, JANUARY 21, 1938. Entered at Atlanta Post Office As Second-Class Matter Single Copies: Daily, 5c; Sunday, 10c. Daily and Sunday: Weekly 25c; Monthly $1.10

# NDERS LEADS G-MEN TO BURIED BODIES OF ROSS AND GRAY IN WISCONSIN WOODS

## ARE KILLED -DAY BOMBING LOYALIST PORT

**Insurgent Planes e With Death and or in Barcelona, ncia and Tarragona.**

**ISH FREIGHTER BY RAIDERS**

**ded Reported Dying treet; Gaping Holes Torn in Buildings.**

PIGNAN, France (at the Frontier), Jan. 20.—(AP)—insurgent bombers from Mediterranean island oday struck again with nd terror at the large government seaport cit- Barcelona, Valencia and na.

rts reaching the frontier rcelona alone suffered 300 and 600 wounded in the nsecutive days of air raids. ed lay dying in the streets. holes were torn in large gs.

raiders scored a direct hit British freighter Thorpe- ing in port at Tarragona, at least two members of w. Five of the freighter's were reported missing and wounded.

age to Barcelona and Va- which were still search- ong their ruins for victims terday's raids—was much were today.

**Grim Reminder.**

persistent attacks were a eminder of Insurgent Gen- mo Franco's attempt to e government ports which esday to the capture of the ican tanker, Nantucket en route to Barcelona with o of Russian oil.

bombing today of the three and of Figueras, 12 miles of the French border, were s a part of a co-ordinated spread terror from the air a large-scale land attack ernment strongholds.

elers crossing the frontier ons of bombs were poured rcelona, striking a popu- quarter. Many of the led died in the streets be- of a scarcity of doctors and ne.

traveler said the Plaza Pa- was "one hole" 60 feet deep esult of a direct hit.

seven-story building on ona's Dragonal street was o have been leveled by one Authorities recruited 100 o dig into the ruins in the that many persons had been alive.

**hree Raids in 12 Hours.**

Insurgent bombers dumped s of explosives on war- , virtually sleepless Valen- hich was subjected to three in 12 hours yesterday.

ragona dispatches which of the bombing of the eness said both the port and esidential district of that sea- were struck by Insurgent s. Three planes took part e attack.

e first large exchange of of- between the two warring started with the arrival of overnment officers at Hen- France, from Irun en route rcelona. A similar number surgent officers freed by the nment forces arrived at Cer- from Catalonia en route to

**L INVESTIGATES URE OF U. S. SHIPS**

ASHINGTON, Jan. 20.—(AP)—etary Hull, investigating the rted seizure of the American er Nantucket Chief by two

tinued in Page 3, Column 1.

**In Other Pages**

ty According to You. Page 16
e Question. Page 9
sified ads. Pages 24, 25
ics. Page 12
y cross-word puzzle. Page 12
orial page. Page 8
Dr. George Gallup
Temple Graves II Robert Quillen
re Van Paassen Ralph T. Jones
Westbrook Pegler
ncial News. Pages 22, 23
ndly Counsel. Page 16
d Morning. Page 9
lth Talks. Page 16
hes' Market Views Page 23
Day. Page 16
sant Homes. Page 16
io programs. Page 21
n Chambers Food Talk. Page 16
ool of Bridge. Page 19
ety. Pages 17, 18, 19
rts. Pages 20, 21
zan. Page 24
e Piper's Tune." Page 12
ater programs. Page 10
ay's Charm Tip. Page 16

## *Bishop Removes Noe as Dean For His Immortality Fasting*

***Minister Will Continue to Draw Salary for Another Six Months.***

MEMPHIS, Tenn., Jan. 20.—(AP) Bishop James M. Maxon, of the Episcopal diocese of Tennessee, took "painful" cognizance of the Very Rev. Irael Harding Noe's fast to attain immortality today, ordering his immediate removal as dean of St. Mary's cathedral, see seat of the diocese.

The dean, shocked and hurt at this sudden turn of affairs, handed out a statement this afternoon that "due to Bishop Maxon's illness, I have been unable to see him in person and until that time I have no comment to make."

Mrs. Noe, who sat at his side, told newsmen that Bishop Maxon had measles which followed influenza and that there was no way of knowing when the dean would see him.

**Says Dean "Not Self."**

The dean's statement was neither an acceptance of nor a challenge of the bishop's removal order. He would not reply to a question whether he would continue his fast, leaving that "for another time," but friends said he had given no indication of abandoning it.

Bishop Maxon, recovering from a serious illness, told the dean he was not his "normal self" and that his views were foreign to those of the church and diocese, and begged him to abandon his fast.

The bishop announced that the Rev. James R. Sharpe, of Nashville, canon of the Cathedral and executive secretary of the diocese, would be Dean Noe's temporary successor.

Robert S. Christie, a member of the cathedral chapter, governing body of the dean's church, expressed surprise at Bishop Maxon's action and said he was "very much hurt."

"I can see no reason for this action for he (Dean Noe) has broken no laws of the church and has been instrumental in drawing the highest types of religious people to the cathedral."

Christie said that "no matter

Associated Press Photo.
DEAN ISRAEL NOE.

Continued in Page 14, Column 2.

## DRYS ARE HEARD ON THOMAS BILL BY SENATE GROUP

**Further Study of Liquor Measure Will Begin Monday as Committee Takes Week-End Recess.**

**HOUSE DEFEATS RACING PROPOSAL**

**Senate Passes Plan to Reorganize State Revenue Commission, 37-9.**

The senate committee on temperance which has the house-approved Thomas liquor tax bill under consideration, will begin study of the measure's provisions Monday afternoon, Chairman John Neely announced yesterday following a public hearing on the measure at which only dry spokesmen appeared.

"We still hope to be able to report the bill back to the senate in time for action Tuesday if the senate desires," the chairman said. "However, some leaders of the committee find it necessary to go home for the week end and we will study the bill Monday afternoon."

**Committee Recessed.**

Neely recessed his committee following appearance of the dry spokesmen. It is subject to call at any time but he said there would be no further sessions until Monday.

"I have not discussed the precepts of the Thomas bill with the committee members but as far as I know now there are few changes in sight," Neely said. "But I have told the members of the committee that the bill is theirs and not mine. So I cannot say what will be done with it."

Several members of the committee who have announced support of the bill said they would outline their views when the committee meets again.

**Race Bill Beaten.**

There was no effort made yesterday to combat the arguments of the opponents of the bill, who were headed by the Rev. Nath Thompson, superintendent of the Georgia Anti-Saloon League.

Meanwhile with the center of the spotlight still focused on the liquor bill the senate and house gave its attention to other matters, the senate passing the Rivers bill for the reorganization of the State Revenue Commission and the house decisively rejecting the Thomas bill to legalize betting on

Continued in Page 10, Column 2.

## *Sixty-Five Hours of No Sleep and Still Going Strong*

Associated Press Photo.
There was plenty of static in the air of the physics laboratory yesterday as these two University of Georgia students passed 65 in the psychology department's "100-hours-without-sleep" experiment. Note the intense concentration they are putting out in their efforts to produce a miniature bolt of artificial lightning with the electric spark machine. Sixty-five hours without sleep and still going strong, the two "human guinea pigs" are Paul Newman, of Athens, and Ruth Jimmerson, of Unadilla.

## *Five Athens Students Well On Second Half Of 100-Hours-Without-Sleep Experiment*

***Growing Appetites Appear Only Real Reaction, Test So Far Reveals.***

ATHENS, Ga., Jan. 21 (Friday) Five University of Georgia students at 2 a. m. today had completed 65 sleepless hours and with appetites increasing turned into the near quarter-finals of the psychology department's "100-hours-without-sleep" experiment.

Three girls and two boys—passed the halfway mark at 10 o'clock yesterday morning.

**Appetites Increase.**

Dr. A. S. Edwards, head of the psychology department, directing the experiment in interest of "pure science," said the only outward sign was "an increase in their appetites and sensitivity in their eyes."

One student became a little drowsy early yesterday, however. But jazz tunes from a radio network orchestra quickly revived the failing "guinea pig." There was even some talk about the "big apple."

The hardest time the students have staying awake is from midnight until the clang of the ancient chapel bell which sounds the first class at 8:20 o'clock each morning, Dr. Edwards said.

**Scienctific Test.**

He is conducting the test to determine the effect of sleeplessness on mind and body.

"I'm spending all the time I can with them," he said. "Just staying up part of the night makes me hungrier. There has been a noticeable increase in the appetite of each of the sleep-fighters.

"If you don't believe it just try it."

Dr. Edwards is confident the five students will be wide awake at noon Saturday, official end of the 100 hours. He called attention to the fact that two men students completed a similar experiment

Continued in Page 5, Column 3.

## KILLER-KIDNAPER RIDES ON SLEIGH TO CRIME SCENE

**Victims Found in Cave 10 Miles From Nearest Telephone; Snow and Brush Hinder Workers.**

**RANSOM $10 BILL ALSO DISCOVERED**

**Part of Bank Loot Taken in Past Holdups Sought by Aides of Hoover.**

ST. PAUL, Jan. 20.—(AP)—In an old cave concealed in Wisconsin's north woods, a former lumberjack, Peter Anders, led federal agents tonight to the bodies of Charles S. Ross, Chicago kidnap victim, and James Atwood Gray.

J. Edgar Hoover, director of the Federal Bureau of Investigation, had announced Anders confessed abducting the wealthy greeting card manufacturer near Chicago last September 25 and killing him and Gray, an accomplice of Anders.

**Rides on Sleigh.**

Anders, who was brought here by airplane after his arrest near Los Angeles last Friday, rode on

WHERE BODIES WERE FOUND.

a horse-drawn sleigh over snow and brush on the last lap of the journey to the graves.

Hoover led the searching party of federal agents and authorized the announcement of their finding the bodies through Edward P. Guinane, head of the St. Paul bureau of the FBI.

The bodies were found on the farm of Tom Woodbridge, 16 miles northwest of Spooner and 10 miles from the nearest telephones. They were being removed from an old cave.

**Covered With Snow.**

The country was so heavily covered with snow and brush that it was impossible to drive cars into it and sleighs had to be used on the last lap of the journey.

County officials said the bodies, found just before darkness, probably would reach Spooner, the county seat of Washburn county, during the night.

The official announcement dictated to reporters in the local FBI office followed reports earlier

Continued in Page 14, Column 5.

## DEATHS DESCRIBED IN WRIGHT'S TRIAL

**Policeman Tells How He Found Wife and 'Best Friend' of Defendant.**

LOS ANGELES, Jan. 20.—(AP)—A graphic word picture of how two police officers found Evelyn Wright and John Kimmel lying mortally wounded in Paul Wright's home was given in court today.

Harry W. Reed, Glendale police officer, testified for the state in the trial of Wright, former airport manager charged with murdering his wife and Kimmel, his "best friend."

Reed was with Officer Robert Trowbridge in the ambulance which hurried to the Wright home at the defendant's frantic call.

Reed said that the body of Mrs. Wright was on the floor, her head on the piano pedals, most of the body under the piano bench. He said she had a slight pulse then.

**Piano Bench in Court.**

The piano bench, with two bullet holes in it, was introduced in evidence.

S. Ernest Roll, prosecutor, next queried Reed about Kimmel. Reed said his left foot was on the keyboard of the piano and his right leg under the piano bench.

Kimmel was moving and groaning and pawing the air with his left hand, the witness testified.

Some of Kimmel's clothing was disarranged, Reed said. Mrs. Wright's clothing was in good order, he said, as he described her costume as street clothing with "sheer, chiffon hose."

As Kimmel continued to groan,

Continued in Page 5, Column 4.

## *Dr. Cullen Dies 'Genius In Disguise'*

***Chemist, Inventor, Graduate of Heidelberg Unsung Except by Mother.***

Broken by disillusionment, recognized only in the shrine of mother love, suspicious of corporations willing to finance his mechanical dreams, a "genius in disguise" died yesterday.

The glory of adventure in almost every land on earth, a background of Heidelberg and a majority in chemistry, a brain that took gas out of garbage and wood out of weeds—all these went into obscurity when Dr. Allen F. Cullen Sr., 47, succumbed to pneumonia in a private hospital.

Unsung by a world to which he had contributed his ability, he died, as many men who seek to solve the mystery of life or ease its burdens die, in poverty.

Last night his mother, Mrs. Eula Olmstead, with whom he had made his home for the last six months at 905 Pulliam street, S. W., said:

"My son . . . he was a genius in disguise. He wasn't recognized while he was living, but that's the way with all great men, I reckon."

His mother said her son was born in a house on Pryor street, and that at the age of two or three, he showed unusual interest in mechanical things.

"Why, he made a little motor out of old tin before he was nine years old," she exclaimed.

"But he wasn't recognized," she repeated. "The big companies all tried to do him wrong. He would work hard on some invention, send the idea off to a company, and the company would send an agent. Then the agent would try

Continued in Page 14, Column 3.

## HARTSFIELD AIDS WAR TO END POLIO

**Mayor Proclaims Next Week as 'Button Week' To Assist Campaign.**

Mayor Hartsfield yesterday afternoon proclaimed next week as "Button Week" in Atlanta for the selling of buttons to raise funds for the fight on infantile paralysis being conducted in connection with the celebration of the President's birthday, January 29.

During the week, school children of Atlanta will be requested to purchase and wear the infantile paralysis buttons. Each teacher will be responsible for her grade and buttons will be sold for 10 cents. The funds will be used for fighting infantile paralysis.

In proclaiming the week, Mayor Hartsfield pointed to President Roosevelt's lead in creating the new national foundation to lead, direct and unify a national fight on infantile paralysis and the leg-

Continued in Page 5, Column 5.

**POLIO FUND APPEAL ON RADIO TONIGHT**

A 30-minute radio program, emphasizing the need for all persons in the state to participate in the campaign to fight infantile paralysis being waged in connection with the President's Birthday celebrations, January 29, will be broadcast over Station WSB at 8 o'clock tonight.

Speakers will be members of the state celebration committee: Robert Russell, brother of Senator Richard B. Russell; Dr. M. D. Collins, state school superintendent; Jackson P. Dick, Atlanta industrial leader, and Walter Brown, head of the agricultural section of the committee.

## MONGOLIANS PLAN SETBACK TO JAPAN

**Allies of Soviet Fortify Border and Concentrate Thousands of Troops.**

SHANGHAI, Jan. 20.—(AP)—Japanese dispatches from Hsinking, capital of Manchukuo, today reported Outer Mongolia, allied with Soviet Russia, was preparing a heavily manned, strongly fortified defense line along her southern border, facing North China areas conquered by Japan.

Domei, the Japanese news agency, reported great quantities of materials for fortifications were being transported from the interior to the border, where thousands of Outer Mongolian troops, many Russian-trained and mostly equipped with Russian-made weapons, have been concentrated.

The Mongolian government at Ulan Bator (formerly Urga) was said to be compelling civilians near the frontier to move back into the interior as a measure to prevent espionage, presumably by Japan's agents. The Ulan Bator regime, linked to Russia by a mutual assistance pact, was described as determined to make its southern frontier as formidable as that which Soviet Siberia presents to Manchukuo, Japan's protectorate.

Outer Mongolia, nearly 1,500,000 square miles of inland plateau, largely desert, lies between Siberia, Manchukuo and the Inner Mongolian provinces of Chahar and Suiyuan, most of which Japan already had occupied. For 15 years Outer Mongolia has been under strong Soviet influence.

One of Japan's first moves when her armies drove into North China was to seize the Inner Mongolian corridor so as to thrust a wedge between the Soviet-influenced area and China proper. A Japanese expedition seized all the Pei-

Continued in Page 6, Column 4.

## HOOVER'S STORY OF ANDERS CRIME

**FBI Chief Says Ross Was Chained for 13 Days in Lonely, Shallow Dugout.**

ST. PAUL, Jan. 21 (Friday)—Recovery of the bodies of two victims of the Charles S. Ross kidnaping together with a graphic account of how the criminal killed the Chicagoan and an ally after working from a Minnesota hideout was related early today by J. Edgar Hoover, chief of the Federal Bureau of Identification.

Hoover also announced that Peter Anders, who was apprehended at Los Angeles, where he confessed the Ross slaying, and then was flown to St. Paul, had also confessed the kidnaping of John and Olive Borcia, of Chicago.

The swarthy, square-jawed Anders, Hoover told newsmen, kidnaped Ross, wealthy greeting card manufacturer, September 25, 1937, and spirited him away to a hideout previously arranged in dense woods country near Emily, Minn., 20 miles north of Brainerd.

The captive was removed October 9 to a lonely woodland 12 miles out of Spooner, Wis., Hoover said, by Anders and James Atwood Gray, his accomplice in the crime.

An altercation developed between Gray and Anders, and the former was slain. Ross, thrown down in the scuffle, was next killed by Anders, Hoover said.

The head G-man also revealed Anders had robbed three Wisconsin and one Minnesota bank.

Explaining the mysterious movement of federal agents that began Wednesday morning when An-

Continued in Page 14, Column 1.

## *President's Wife To Speak Here At Women's Conference March 29*

***Mrs. Roosevelt To Come to Meeting of Rural-Urban Groups of Georgia.***

WASHINGTON, D. C., Jan. 20. Mrs. Franklin D. Roosevelt, wife of the President, will attend the conference of Rural-Urban Women of Georgia in Atlanta on March 29.

Mrs. Roosevelt, vitally interested in the development of rural life and the welfare of rural families, will be principal speaker at the conference, which will bring hundreds of Georgia women together.

Her subject will be "The Part the Urban Woman Plays in the Development of Rural Life."

Senator Richard B. Russell, through whom Mrs. Robin Wood, of Atlanta, director of the women's division of the Georgia Department of Agriculture, extended the invitation, yesterday telegraphed

Continued in Page 13, Column 2.

MRS. ELEANOR ROOSEVELT.

## Bomb Plot Reported Against Japanese Ship

SEATTLE, Jan. 20.—(AP)—Harbor traffic was warned to look for a possible floating bomb tonight as authorities investigated the bizarre story of an alleged plot to blow up a Japanese liner by a Canadian school teacher who drowned in the attempt.

Police Captain Marshall Scrafford said a 22-year-old laborer booked as George Partridge was held on an open charge after he told police the dead man had plotted to bomb the liner Hiye Maru as she lay at a wharf.

Coroner's Deputy Harlan Callahan said the dead man, whose body was found floating near the vessel, was identified as Rolphe M. Forsyth, 35, a school teacher.

Scrafford said he notified every harbor agency to have boats exercise extreme caution, since aPrercise extreme caution.

## *Japan's Ultimate Collapse Seen By China's Minister of Finance*

***Dr. H. H. Kung Says His Nation More Able To War Than Nippon.***

*Editor's Note: Japan's ultimate collapse is predicted in the following dispatch written by Dr. H. H. Kung, president of the Chinese Executive Council and minister of finance, who describes the Chinese-Japanese war from the economic-financial standpoint.*

**By DR. H. H. KUNG.**

(Copyright, 1938, by United Press.)

HANKOW, China, Jan. 20.—That the present Chinese-Japanese hostilities should have seriously dislocated China's trade and industry and impaired government revenues is, of course, a foregone conclusion.

But there are reasons to believe that financially China's ability to withstand the strain of protracted war is not inferior to Japan's.

During recent years, a strong

Continued in Page 6, Column 6.

DR. H. H. KUNG.

## WEATHER

Georgia—Mostly cloudy and slightly warmer Friday, possibly light rain in north portion; Saturday rain, slightly colder in north and west portions.

ATLANTA—Friday, January 22, 1937: High, 58; low, 44; foggy.

SUN AND MOON FOR TODAY.
Sun rises, 6:42 a. m.; sets, 4:58 p. m.
Moon rises 11:07 p. m.; sets 9:50 a. m.

LOCAL WEATHER REPORT.

| | |
|---|---|
| Highest temperature | 48 |
| Lowest temperature | 40 |
| Mean temperature | 43 |
| Normal temperature | 42 |
| Precipitation in past 24 hours, ins. | T. |
| Total preciiptation this month, ins. | 1.14 |
| Deficiency since 1st of month, ins. | 1.99 |
| Total precipitation this year, ins. | 1.14 |
| Deficiency since January 1, ins. | 1.99 |

| | 6:30 am. | | N'n 6:30 pm. |
|---|---|---|---|
| Dry temperature | 41 | 45 | 45 |
| Wet bulb | 41 | 44 | 45 |
| Relative humidity | 100 | 95 | 100 |

Reports of Weather Bureau Stations.

| STATIONS AND STATE OF WEATHER | Temp'r'ture 6:30 | High | Rain (12hrs. Ins. |
|---|---|---|---|
| ATLANTA, misting | 45 | 46 | T. |
| Augusta, cloudy | 50 | 50 | .00 |
| Birmingham, cloudy | 56 | 56 | T. |
| Boston, clear | 30 | 32 | .00 |
| Charleston, pt. cldy. | 50 | 56 | .00 |
| Chicago, rain | 38 | 40 | T. |
| Denver, clear | 30 | 36 | .00 |
| Helena, cloudy | 30 | 38 | .00 |
| Houston, cloudy | 68 | 72 | T. |
| Jacksonville, clear | 56 | 68 | .00 |
| Kansas City, cloudy | 40 | 40 | T. |
| Los Angeles | 64 | 48 | .12 |
| Macon, cloudy | 50 | 50 | T. |
| Memphis, cloudy | 60 | 62 | T. |
| Miami, clear | 68 | 78 | .00 |
| New York | 40 | 24 | .00 |
| New Orleans, pt. cldy. | 70 | 78 | T. |
| Newark | 30 | 42 | .00 |
| Pittsburgh, clear | 36 | 38 | .00 |
| Raleigh, cloudy | 36 | 40 | .00 |
| San Francisco | 56 | 48 | .00 |
| Savannah, clear | 52 | 58 | .00 |
| Tampa, clear | 70 | 78 | .00 |
| Thomasville, pt. cldy. | 64 | 66 | .00 |
| Washington, clear | 30 | 42 | .00 |

Cotton States Weather in Page 23.

## FSA LOANS SOUGHT BY 4,327 FARMERS

### Only 180 Georgians, However, May Receive Funds.

ATHENS, Jan. 20.—(AP)—More than 4,000 Georgia tenant farmers have applied to the Farm Security Administration for loans to purchase farms under terms of the Bankhead-Jones farm tenant act, State Director R. L. Vansant said today.

A compilation of reports from farm supervisors in the 35 counties eligible for the program showed that 4,327 tenants, sharecroppers and farm laborers made formal application for loans, while 2,657 others made inquiries but failed to file applications by January 15, the closing date.

He said limited funds would permit the making of only 180 loans, but that it was hoped additional ones could be made next year.

Georgia received $635,003 of this year's 10 million-dollar allotment for making tenant farm purchase loans.

## $115,000 IS ALLOTTED GEORGIA REA WORK

WASHINGTON, Jan. 20.—(AP)—Senator Russell, Democrat, Georgia, said today the Rural Electrification Administration had allotted $115,000 for farm power projects in Georgia.

They included $75,000 for 70 miles of additional line for the Colquitt County Rural Electrification Corporation, Moultrie; $10,000 for wiring for 200 customers under the same project; $5,000 for wiring for 100 customers of the Douglas County Electric Membership Corporation, Douglasville, and $25,000 for additional lines for the Satilla Rural Electric Membership Corporation, Alma.


A&P BREAD VARIETIES

Soft Twist 18-OZ. LOAF 9c
Vienna Twist With Poppy Seed 16-OZ. LOAF 9c
Pan Bread 12-OZ. LOAF 5c
Sandwich 22-OZ. LOAF 10c
RYE WITH CARAWAY SEED 16-OZ. LOAF 9c
CRUSHED WHEAT 16-OZ. LOAF 8c
WHEAT 'N' WHITE 16-OZ. LOAF 8c
PAN ROLLS DOZ. 5c
ROLLS PARKER HOUSE OR BARBECUE BUNS DOZ. 10c

YOUR CHOICE PKG. 5¢

FOOD STORES

*Your family will enjoy a delicious dish of Macaroni and Cheese—or Noodles in butter—or Spaghetti with your favorite sauce. Buy a good supply at this low price.*

*Stock Your Pantry from This Big*

CANNED FOODS SALE!

Fancy Peas A&P 2 NO. 2 CANS 25c
Party Peas STOKELY'S FINEST NO. 2 CAN 15c
Sweet Corn IONA 2 NO. 2 CANS 15c
Sweet Corn STOKELY'S FINEST NO. 2 CAN 10c
Fresh Prunes A&P 2 NO. 2½ CANS 25c
Bartlett Pears IONA NO. 2½ CAN 17c
String Beans IONA 4 NO. 2 CANS 25c
Grapefruit JUICE SUNDINE 4 12-OZ. CANS 25c
Asparagus A&P MED. NATURAL NO. 2 CAN 23c; A&P ALL-GREEN NO. 2 CAN 29c
Iona Tomatoes 4 NO. 2 CANS 25c
Fruit Cocktail A&P 2 NO. 1 TALL CANS 27c
Tomato Juice CAMPBELL'S 3 20-OZ. CANS 25c
STOKELY'S TOMATO JUICE 4 10-OZ. CANS 19c

Dole's Pineapple GEMS 2 NO. 2½ CANS 23c
Mackerel or A&P SARDINES 3 NO. 1 CANS 25c
Peerless Brand SPINACH 2 NO. 1 CANS 9c
Whitehouse Evaporated MILK 3 TALL OR 6 SMALL CANS 21c
Clapp's Strained Baby FOODS 2 CANS 15c
Clapp's Chopped Baby FOODS 2 CANS 25c

Marshmallows RECIPE 2 1-LB. PKGS. 25c
Brooms CLEANSWEEP EA. 23c STERLING EACH 43c
Margarine PURITY 2 1-LB. CTNS. 25c
Jewel Salad Oil PINT CAN 17c
Pound Cakes JANE PARKER PINEAPPLE FLAVOR EACH 15c
Oxydol Enter the Oxydol Cash Prize Contest 3 MED. PKGS. 25c
Pancake Flour SUNNYFIELD 2 PKGS. 15c
Pillsbury's PANCAKE FLOUR 2 PKGS. 17c

RED CIRCLE COFFEE 2 1-LB. BAGS 35c
EIGHT O'CLOCK LB. 17c
BOKAR LB. 23c

Plain or Self-Rising FLOUR
IONA 12-LB. BAG 45c 24-LB. BAG 79c
SUNNYFELD 12-LB. BAG 49c 24-LB. BAG 89c
WHITE LILY 12-LB. BAG 59c 24-LB. BAG $1.15

A&P FOOD STORES

VEGETABLES AND FRUITS

FANCY FLORIDA SMALL ORANGES DOZ. 10c
CALIFORNIA ICEBERG LETTUCE LGE. HEAD 7c
SELECTED MAINE MTN. POTATOES 5 LBS. 10c
FLORIDA STRINGLESS BEANS LB. 9c
Bananas FCY. GOLDEN RIPE 3 LBS. 15c
Yams GA. KILN-DRIED PORTO RICAN 5 LBS. 17c
Apples WASH. STATE WINESAP 2 DOZ. SMALL 15c
Onions MICHIGAN YELLOW 2 LBS. 9c
Celery FLA. WELL-BLEACHED TALL STALK 7c
Spinach TEXAS CURLY LEAF 2 LBS. 15c

GEBHARDT'S CHILI CON CARNE 2 11-OZ. CANS 25c 15-OZ. CAN 17c
BRILLO ALUMINUM CLEANSER OR SOAP PADS 2 PKGS. 15c
TISSUES FASTIDIA CLEANSING 3 200 SHEET PKGS. 25c
CORN STARCH STALEY'S CREAM 1-LB. PKG. 10c
POLISH WRIGHT'S SILVER CREAM 8-OZ. JAR 23c
CHEESE WISCONSIN LB. 23c N. Y. STATE LB. 29c
BUTTER CREAMERY FRESH LB. 35c SILVERBROOK TUB—LB. 36c
BUCKWHEAT FLOUR PILLSBURY 2 PKGS. 25c
JEWEL 1-LB. CTN. 12c 4-LB. CTN. 45c 8-LB. CTN. 89c
PURE LARD 2-LB. CTN. 23c 4-LB. CTN. 45c
SUGAR FACTORY PACKED 5 LB. PAPER BAG 27c
SPAGHETTI IONA PREPARED 10¾-OZ. CAN 5c
N. B. C. RITZ CRACKERS 1-LB. BOX 21c
BEEF ARMOUR'S OR LIBBY'S CORNED OR ROAST NO. 1 CAN 17c
SARDINES BLUE PETER 3 NO. ¼ CANS 25c
GRADE "A" MED. FRESH EGGS DOZ. 25c

A&P MEAT SUGGESTIONS

GENUINE SPRING LAMB SALE
Leg o' Lamb LB. 25c
Shoulder Roast Whole LB. 13c
Shoulder Roast Cut LB. 15c

FANCY FRESH-DRESSED TURKEYS LB. 35c
FANCY BEEF ROAST BONED AND ROLLED LB. 23c
BEEF POT ROAST LB. 15c
BEEF CHUCK ROAST FANCY QUALITY LB. 19c
ROUND STEAK FANCY BONELESS LB. 29c
TENDER MILD HAM SKINNED HALF OR WHOLE LB. 25c
GA. SKINNED HAMS SMALL, WHOLE LB. 21c
COPELAND'S SAUSAGE FRESH COUNTRY LB. 35c
BREAKFAST BACON SLICED, NO RIND LB. 27c
SUNNYFIELD BACON SLICED, NO RIND LB. 35c
HOCKLESS PICNIC HAMS LB. 17c
HENS FRESH ATLANTA-DRESSED TO 3½-LB. AVG. LB. 27c

Fresh Dressed PIG SALE
PIG HAMS
LOIN ROAST FIRST CUTS LB. 21c
PIG SIDES
PIG SHOULDERS LB. 16c


## THREE MEALS A DAY

HOME TESTED RECIPES BY Sally Saver

If you want to lift your meals out of their midwinter humdrum, serve curried dishes.

Curry, with its characteristic East Indian pungency, will add a delightfully exotic flavor to such mild-flavored chilly season foods as veal, mutton, chicken, rice, macaroni and noodles.

Curry has to be carefully blended with the other ingredients, however. Too pronounced a curry taste—particularly if that's a new flavor to the family—will defeat the purpose. In fact, about one tablespoon of curry powder is plenty for each two cups of savory sauce.

Use a metal spoon for stirring curry mixtures. The traces of curry flavor will wash off metal when metal utensils are scalded in boiling water. They'll cling tenaciously to wood, however.

Curry combination must also be cooked very slowly. They will improve upon reheating—making them convenient to serve at the meal which has to be cooked well in advance.

**An Egg Curry.**

Curried eggs are excellent monotony breakers. To prepare them add a dash of chopped onion, celery and parsley and a teaspoon of curry to a cupful of creamy, white sauce. Then add two sliced, hard-cooked eggs. Heat the mixture long enough to thoroughly warm the eggs. Then serve it plain or poured over rice, crackers or cooked macaroni. The recipe will be just about enough for two.

**Chicken Curry.**

East Indian chicken curry is a general favorite. Brown one cup each of sliced onions and apples in five tablespoons of butter placed in a frying pan. Add one tablespoon of curry, one teaspoon of salt and a fourth of a teaspoon each of paprika, celery salt and chopped parsley. Then add three cups of chicken stock. Cover and let simmer for 30 minutes. Mix in two cups of diced chicken and four tablespoons of flour stirred into a third of a cup of cold water. Allow to simmer for ten minutes. Just before pouring the sauce over hot rice add a tablespoon of lemon juice. Have chutney sauce and crisp celery hearts near by.

To make veal curry, brown a one-pound slice of veal cutlet in four tablespoons of butter. Cut the veal into one-inch pieces and proceed as if you were making chicken curry. (Mutton or lamb may be substituted for the veal.)

**Sauce for Asparagus.**

Hot asparagus arranged on toast squares is doubly delicious if you pour a savory tomato curry sauce over it. All you have to do to make that tomato curry sauce is to substitute tomato juice for the liquid called for in your favorite recipe.

**Curry Sauce.**

2 tablespoons butter
2 tablespoons finely chopped onion,
1-4 cup flour
2 cups liquid (milk, soup stock, or tomato juice may be used)
1 tablespoon curry powder
Dash of cayenne
1 teasspoon salt

Cook the onion slightly, but not until brown, in the butter. Put into the top of a double boiler and add gradually the flour, salt, curry powder and cayenne which have been thinned with the desired liquid. Stir constantly while adding this mixture and let cook about 10 minutes, stirring frequently to prevent lumps. This sauce will be fairly thin and easy to pour over the main dish.

**SALLY SAVER MENUS.**

(Using Today's Bargains)

**Breakfast**
Grapefruit
ReadyCooked Wheat Cereal
Cream
Buttered Toast Jam
Coffee
**Luncheon**
Fruit Salad
Bread Butter
Ginger Bread Tea
**Dinner**
*Chinese Style Eggs
Buttered Parsnips
Bread Grape Jam
Apple Salad
*California Pie
Coffee
**Breakfast**
Grapefruit
Scrambled Eggs
*Broiled Sausage Coffee
Buttered Toast Jam
**Dinner**
*Oyster Bouillon
*Cheese Squares
Olives
Roast Beef Browned Potatoes
*Broiled Fruits
Buttered Cauliflower
Bread Plum Jelly
Pumpkin Pie Whipped Cream
Coffee
**Supper**
Apples Doughnuts
Cider Popped Corn
*Recipes in this issue.

**Chinese Style Eggs**

4 tablespoons butter
2 tablespoons chopped onions
1-3 cup diced celery
4 tablespoons flour
1 cup milk
1 1-2 cups grated cheese
2 hard-cooked eggs, diced
1-2 cup cream
1-4 teaspoon salt
1-8 teaspoon paprika
2 cups boiled rice
1 teaspoon minced parsley

Brown onions and celery in butter, melted in a frying pan. Add flour and mix thoroughly. Add milk, cheese, eggs, cream, salt and paprika. Cook slowly for five minutes. Stir constantly. Pour over hot rice placed on a serving platter. Garnish with parsley and serve.

**California Pie.**

1 baked pie crust
1 cup granulated sugar
1-4 cup flour
1-8 teaspoon salt
1 1-2 cups orange juice
2 tablespoons lemon juice
1-8 teaspoon grated orange rind
2-3 cup water
3 egg yolks
1-3 cup shredded toasted almonds

Blend flour with sugar and salt. Add juices, rind, water an Cook slowly and stir co until filling thickens and creamy. Pour into pie Sprinkle with almonds and with meringue.

**Meringue.**

3 egg whites, beaten
1-4 cup granulated sugar

Beat whites until stiff sugar and beat until Roughly spread over pie Bake 10 minutes in a mo slow oven.

**Oyster Bouillon.**

1 cup small oysters
1-4 teaspoon minced oni
1 tablespoon chopped cel
1 tablespoon chopped pa
1-2 bay leaf
1-4 teaspoon salt
1-4 teaspoon paprika
3 cups boiling water
2 tablespoons butter

Chop oysters. Add sea and water. Cover and le mer for 20 minutes. Strai

Continued in Page 3, Colu


PEACOCK
1033 Peachtree HE. 1126-7
LARGE WHITE STRICTLY FRESH EGGS DOZ. 24½c
WESSON OIL PINT 18½c
LARD COMP. AND PURE LB. 9¾c
SWIFT'S JEWEL 11c LB. OLEO Margarine 11c LB. FRESH NUCOA 17c LB.
BLACK HAWK SLICED BACON LB. 29c
SMALL, TENDER LEGS OF LAMB LB. 22½c
CHOICE CUT WESTERN BEEF POT ROAST LB. 17½c
CHOICE CUT WESTERN BEEF CHUCK ROAST LB. 19½c
CHOICE CUT WESTERN BEEF RIB ROAST LB. 25c
SUGAR-CURED Hockless Picnic Hams LB. 17½c
CLEARBROOK FRESH Butter LB. 34½c
WESTERN CORN-FED BEEF Round Steak LB. 25c
WESTERN CORN-FED BEEF Tenderloin Steak LB. 29c
Ground Steak LB. 22½c
SOUP CAMPBELL'S TOMATO 2 FOR 15c
POST TOASTIES OR Corn Flakes 3 PKGS. 20c
Post Bran 2 PKGS. 25c
DEL MONTE SLICED Pineapples 2 NO. 2 CANS 33c
PHILLIPS' DELICIOUS Extra Sifted PEAS 3 NO. 2 CANS 25c
MAXWELL HOUSE OR DEL MONTE COFFEE LB. 24½c
TALL CANS CARNATION OR PET MILK 3 FOR 20c
CALUMET BAKING POWDER LB. 20c
SUGAR DOMINO 5-LB. BAG 24c
CLOROX PINT BOTTLE 10c

JUST SHAPE and FRY
Two minutes is all it takes to prepare and cook this delicious deep sea meal. Cod and potato, cleverly blended and seasoned.
FREE with label of any Gorton product, new, 40 page, color-illustrated recipe book. Send to Gorton-Pew Fisheries, Gloucester, Massachusetts.

Made from Famous GORTON'S CODFISH

Kamper's
856 Peachtree St. HEmlock 5000
2939 Peachtree Road CHerokee 1141
Emory University Store DEarborn 4491

Friday--Market Day at Kamper's

Fancy Quality Forequ Beef Roast, 21c
High quality beef at a lowly Cook a large one with fresh tables.

Large W Yard E 2 doz.
Pure Pork Sausage 18c lb.—2 lbs. 35c
Small Link Sausage (16 the lb.) 29c lb.

Carrots, 5c lb.
Sweet Potatoes 3 lbs. 10c
Irish Potatoes, 5 lbs.
Large Burr Artichokes,
Snap Beans, 10c lb.
Fresh Lima Beans, 2 lbs.

Avoca 10c
Florida Grapefruit, 35c d
Crushed Pineapple (flat tins) 10c—3 for
Mantilla Green Olives (16-oz.) 19c
Prince Finest Ripe Olives (15-oz.) 25c—3 for 69c

Prince Mammoth All Gre Mary Washington Asparag (No. 2 tins) 35c—3 for $
Prince Finest Green Lim Beans (11-oz.) 12½c—5 for
Royal Quick Desserts or Je 6c pkg.—5 for 28c

SILVER'S 5-10 and $1 Store
102 BROAD ST. thru to WHITEHALL
FRIDAY • SATURDAY • MONDA

5c BOX STRIKALITE MATCHES Box 3c
VIRGINIA TOMATOES No. 2 Can 6c
PORK & BEANS NO. 2½ CAN 7½c
CHEESE WISCONSIN CREAM, LB. 19c
CHITTERLINGS 5 LB. PAIL 39c

SPECIAL 5-CENT SALE
TOMATOES
SWEET CORN
MIX VEGETABLES
SPAGHETTI
SPINACH
TOMATO SOUP
VEGETABLE SOUP
SAUERKRAUT
RED BEANS
Choice 5c

JEWEL SHORTENING 4 LBS. 45c
A-1 SODA CRACKERS 2-LB. BOX 15c
WHITE TOILET TISSUE 4-OZ. ROLL 3 FOR 10c
GEM OLEO LB. 12c | MORTON'S SALT IODIZED 7½c

LUZIANNE COFFEE Lb. 24c
HERSHEY'S COCOA 1-Lb. Can Lb. 12c

# VAILING WAGE AUSE CUT OUT F HOUSING BILL

**rence of Senate-House mmittee Irons Out Differences.**

HINGTON, Jan. 20.—(AP)—tion to stimulate a housing emerged from a senate-conference today minus a on requiring that "prevail-ages" be paid on govern-nsured construction work.

tor Lodge, Republican, Mas-etts, who had the provision to the bill, announced he try to have it reinserted he measure reaches the sen-or.

senate-house conference out differences in the hous-ls passed by the two cham-nd the resulting legislation on be voted upon finally.

ould permit the Federal g Administration to insure ges amounting to 90 per f the value of homes cost-to $6,000. On $10,000 the first $6,000 of the value be 90 per cent insured; the nder 80 per cent.

er present law, FHA can in-ortgages only up to 80 per f the value of all types of

loans on lower-priced under the new legislation, carry 5 per cent straight in-plus 1-4 of 1 per cent on minishing balance.

ns on the higher-priced would carry an insurance um charge ranging from 1-2 er cent to 1 per cent, to be by the FHA. The straight in-charge would be 5 per cent.

# URGENT RAIDERS ILL 300 IN SPAIN

ntinued From First Page.

sh Insurgent gunboats off lona, indicated today the was probably under charter me agency of the Barcelona nment.

l said he was undertaking to ble the full facts of the cap-

Navy Department simulta-ly sought information about izure through Rear Admiral Lackey, commanding the r Raleigh, flagship of the ican European squadron, now noa, Italy.

hing was said at the State tment with regard to possi-ction of this government at stage. Some informed per-expressed belief American of-might get in direct touch the Insurgent generalissimo, isco Franco, on the subject. dispatch was received from aris embassy communicating s furnished by the French Several French warships ssed the capture without in-ing.

**TANKER TAKEN RANCO'S BASE**

RIS, Jan. 20. — (AP) — The d States embassy announced that two Spanish Insurgent ips had escorted the Ameri-anker Nantucket Chief to ralissimo Francisco Franco's nd naval base at Palma, Mal-

e vessel, flying the United s flag and carrying an Amer-rew, was reported reliably to been seized two days ago in ttempt to run the Insurgent war blockade with a cargo of an oil for the republican gov-ent at Barcelona.

embassy spokesman said the rican consul at Palma would dle all dealings" between In-nt authorities and the Wash-n State Department regarding hip.

## Serve Tasty Curries for a Change

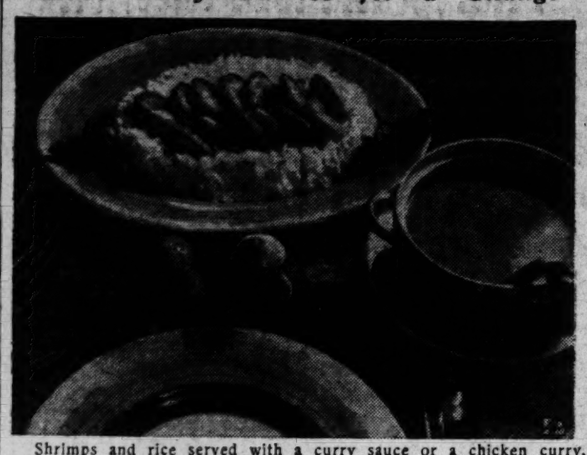

Shrimps and rice served with a curry sauce or a chicken curry, a general favorite, are guaranteed to make a welcomed and interesting change from every-day commonplace meals.

# THREE MEALS A DAY

Continued from Page 2.

butter and serve hot in small cups or soup plates.

**Cheese Squares.**

2 slices white bread
1 tablespoon soft butter
3 tablespoons grated cheese
1 tablespoon catsup

Place bread on a flat plan. Discard crusts. Spread bread with rest of the ingredients, combined. Using sharp knife cut into one-half inch cubes. Broil or bake until bread cubes are well browned. Serve hot in a small dish.

**Broiled Fruits.**

(Colorful, Tasty Garnishes.)

4 apricots
2 peaches
4 pineapple slices
1-2 cup brown sugar
3 tablespoons butter
2 tablespoons lemon juice
1-2 teaspoon cinnamon
1-4 teaspoon salt

Cut apricots and peaches in halves. Arrange, hollow sides up, in a shallow pan. Add pineapple. Cover fruits with rest of the ingredients, combined. Let broil for 15 minutes. Turn several times to allow even cooking.

**Broiled Sausages.**

8 links sausages
1-4 teaspoon pepper

Sprinkle sausages with pepper and place on a shallow pan. Broil for five minutes. Turn and allow other sides to broil three minutes. The sausages may also be cooked on top of the stove. Heat a frying pan. When it is very hot, add and quickly brown the sausages on all sides. Cover with a lid. Lower heat and cook for 10 minutes. Drain off the fat as quickly as it collects—to prevent greasiness.

## Nantucket Chief Crew Listed Here

PORT ARTHUR, Texas, Jan. 20.—(AP)—The list of officers and crew of the Nantucket Chief, American tanker reported captured by Spanish Insurgent vessels off Barcelona was announced today as follows:

Officers: Captain, J. E. Lewis, Port Arthur; first officer, Arthur H. Gain, Port Arthur; second officer, J. F. Radle, Port Arthur; third officer, John Endresen, Staten Island; chief engineer, Vaesco R. Greer, address incomplete; first assistant engineer, Cyril J. Thorn, Gonzales, Texas; second assistant engineer, Robert N. Scrimshaw, Quincy, Mass.; third assistant engineer, J. W. Williams, Port Arthur; radio operator, A. D. Rosser, Big Spring, Texas.

Crew: John J. Bodden, boatswain, Grand Cayman Island, B. W. I.; William F. Fowkes, quartermaster, Edgewood, Pa.; David D. Mantzler, quartermaster, Orlando, Fla.; David G. Duross, quartermaster, Beaumont, Texas; Donald N. Cuppernell, ablebodied seaman, Nampa, Idaho; Arthur Zimbro, Gretna, La.; Robert O. Warnock, Towns, Ga.; Robert Ronsonett, ordinary seaman, Norfolk, Va.

Norman Martin, Norfolk, Va.; B. F. Denny, Miami, Fla.; Charles Hoard, machinist, Newport News, Va.; L. E. Hostvedt, first pumpman, Mateo, N. C.; W. Wahlroos, second pumpman, New York city; William L. Bodden, oiler, Grand Cayman, B. W. I.; John W. Mobley, oiler, Brunswick, Ga.; Willard Hunderson, oiler, Orlando, Fla.; Alton C. Kennedy, fireman, Port Arthur.

Curtis C. Sweat, fireman, Broxton, Ga.; James J. Murphey, fireman, Brooklyn, N. Y.; D. E. Nash, wiper, Port Arthur; Jackson, steward, no address; Herbert Meifort, first cook, Beaumont; Hoyt E. Phillips, messman, Knoxville, Tenn.; Ambrose Simmons, messman, Port Arthur; Thomas E. Drawhorn, messman, Port Arthur; Robert Cutbreth, messman, Greensboro, N. C.

A. A. Gunter, assistant collector of customs, announced the personnel list this morning.

**CONSUL FOUND DEAD.**

PHILADELPHIA, Jan. 20.—(AP) Pedro Alvarez, 43, Spanish vice consul, was found dead at his home last night after he had failed to report to his office for two days. His death was attributed to heart disease.

## VOTE MACHINES BANNED BY ALABAMA COURT

MONTGOMERY, Ala., Jan. 20. (AP)—Alabama's supreme court today outlawed voting machines for individual counties under a constitutional provision for a uniform election system.

Although the court was divided, four to three, its decision precluded installation of voting machines in Mobile county under the Douglas act of the 1935 legislature.

# PERMANENT PLANS FOR JOBLESS URGED

**Oklahoma Senator Says Works Program Should Include Flood Control.**

WASHINGTON, Jan. 20.—(AP)—Senator Lee, Democrat, Oklahoma, told the National Rivers and Harbors Congress today he believed the federal government should adopt a permanent public works program to provide work for large numbers of unemployed made jobless by technological advancement.

"If we should balance the budget tomorrow and repeal all the taxes which business objects too," Lee said, "we still would have with us an army of unemployed. As long as we have inventions we will continue to have men out of work through dislocation of labor."

Lee said the works program should include flood control and soil conservation activities, which he said were interrelated.

Robert Fechner, director of the Civilian Conservation Corps, indorsed a suggestion by Lee that soil conservation camps be expanded. He also appealed for continuation of the CCC, which was extended for three years at the last session of congress.

Major General Julian L. Schley, chief of army engineers, said flood programs for the Ohio and lower Mississippi had been prepared by the engineers "and can be initiated whenever they are authorized and the works can be prosecuted as rapidly as funds are provided."

Senate Majority Leader Barkley, Democrat, Kentucky, and Representative Whittington, Democrat, Mississippi, chairman of the house flood control committee, expressed conflicting views concerning the administration's proposal for seven regional planning areas in the nation.

Whittington, opposing the proposals as duplication of existing planning facilities, recommended instead an advisory planning board to include cabinet officers whose departments are concerned with natural resources.

Barkley, defending the proposals, said he could "see no objection" to establishment of regional planning areas.

## Emory To House State Plant Life In New 'Museum'

Directed by Dr. W. B. Baker, advanced students in biology at Emory University this week began construction on a herbarium which when completed will eventually house every known specie of plant in Georgia.

With garden clubs throughout the state co-operating for the project, several thousand plants have been classified, card-indexed and preserved in the collection. Duke University already has consulted the file for information in its study of orchids in the south, of which the Emory herbarium has eight varieties thus far.

Of special interest to workers in the botany department are the granite outcroppings so characteristic of Georgia's mountains.

Dr. Baker and other members of the department have made several recent trips to the Okefenokee swamp, finding there several plants previously unidentified.

In conjunction with the creation of the plant "museum," the department is also making a pollen collection for experiments with serum for the cure of hay fever.

Shrimp of Alaskan waters are much smaller than shrimp of the Atlantic and Gulf coasts.

Ventriloquism was practiced by the ancient Greeks and Hebrews.

## INSPECTION OF VET HOSPITALS ASKED

**Management and Treatment May Be Looked Into.**

WASHINGTON, Jan. 20.—(AP)—Chairman Rankin, Democrat, Mississippi, of the house committee on World War veterans' legislation, introduced a resolution today for a committee inspection of soldiers' hospitals and other veterans' administration facilities.

He proposed to have the committee study their management and administration and the treatment accorded veterans in them.

Rankin also introduced a bill which would make tubercular World War veterans eligible for total disability benefits.

In another measure he proposed that any person who made false statements in connection with an application for veterans' benefits would forfeit claim to such benefits, be guilty of a misdemeanor and punished by a fine of $1,000 or a year's imprisonment, or both.

## CLYDE BEATTY TUTOR IS DEAD IN INDIANA

ROCHESTER, Ind., Jan. 20.—(AP)—Aagie Christiansen, 59, circus wild animal trainer and first teacher of Clyde Beatty, died in a hospital here today.

Born in Denmark, he ran away from home to join Carl Hagenbeck's circus and toured Europe several years before coming to this country with Hagenbeck for the St. Louis World's Fair, in 1904.

Christiansen, a widower, will be buried in Showmen's Rest cemetery at Chicago.


Piggly Wiggly

ALL one hundred are crisper, flakier treats! They're made of tested ingredients—actually contain *more* pure vegetable shortening than many higher-priced brands. Each baking is rushed fresher to you—cellophane wrapped. Because they're so wholesome and digestible, mothers approve them for the entire family—with soups, salads, cheese, for between-meal snacks. Get the big box today—at amazingly low price!

COUNTRY CLUB
SODA CRACKERS
LB. PKG. 13c

Cost Less Than Many Other Well-Known Brands!

WINNER in TASTE TEST
72% PREFERRED COUNTRY CLUB
28% PREFERRED BRAND X

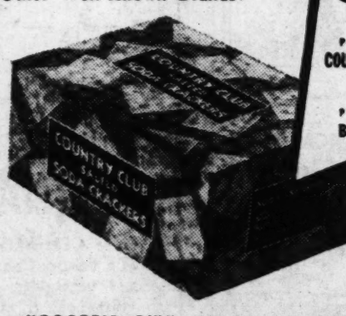

KROGER'S OWN BRAND—GUARANTEED!
More Than 100 Other Country Club Foods—All As Fine As Country Club Soda Crackers.

PIGGLY WIGGLY GUARANTEED BRANDS



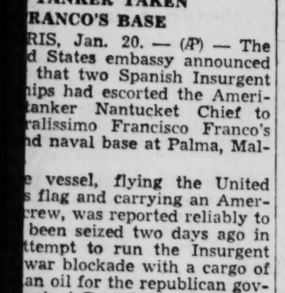

INVEST IN HEALTH

*Georgia Milk Producer's Dairy Products Are Correctly Pasteurized*

PASTEURIZATION MEANS SAFETY
SWEET MILK 14c Qt.—15c Qt. Delivered
OLD-FASHIONED
BUTTERMILK 7c Qt.—8c Qt. Delivered
COTTAGE CHEESE 15c PT.
SWEET CREAMERY BUTTER 38c LB.
TODAY AND TOMORROW

Tune in WGST 9:45 A. M.—Lucy Mann

*Here are the addresses of our 9 dairy stores:*

1019 VIRGINIA AVE. — 3093 PEACHTREE ROAD
1540 BOULEVARD — 433 PONCE DE LEON AVE.
428 SEMINOLE AVE. — 959 PEACHTREE ST.
661 WHITEHALL ST. — 1001 HEMPHILL AVE. — 662 FAIR ST.

Georgia Milk
PRODUCERS CONFEDERATION
RETAIL DAIRY STORES



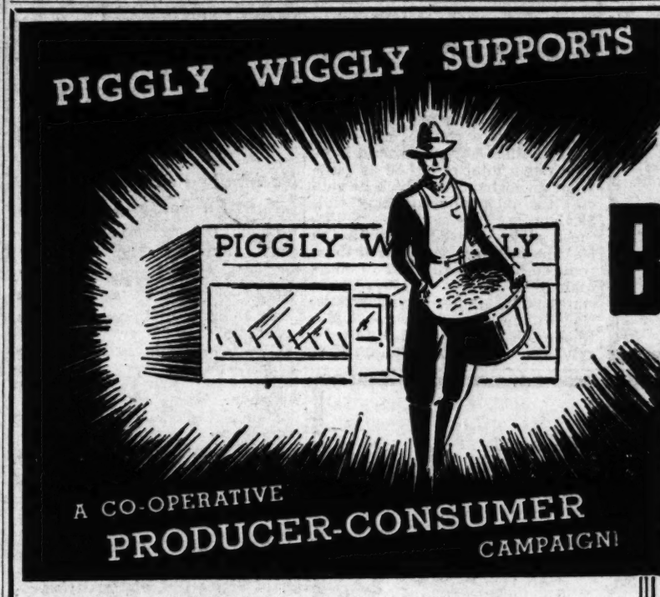


National Economy
BEAN SALE

Help yourself—Help the Grower! Surplus faces the nation's bean growers. Piggly Wiggly is happy to help move their crop—to offer you top crop beans at great savings. Get them today—help yourself and the grower!

NAVY BEANS OR BLACKEYE PEAS
2 LBS. 9c

Baby Limas OR GREAT NORTHERNS 2 LBS. 13c
Large Limas OR DARK RED KIDNEYS LB. 10c
Pinto Beans . . . . . 2 LBS. 15c

Coffee
MAXWELL HOUSE Lb. 25c

Country Club
GRAPEFRUIT JUICE 3 No. 2 Tall Cans 25c

Hot-Dated Coffee
SPOTLIGHT LB. 17c
Hot-Dated Coffee French Brand LB. 21c
Vacuum Packed Coffee Country Club LB. 25c

Johnson's Peanut BUTTER . . 24-OZ. JAR 19c
Heinz Tomato KETCHUP . . . SMALL 13c
Sunshine All Green Tips ASPARAGUS 2 PIC. CANS 25c
Embassy Salad DRESSING . . . . QT. 25c
Country Club MAYONNAISE . . PT. 29c
Assorted Flavors Gelatine TWINKLE . . 3 PKGS. 13c
Klenzall Thread MOPS . . . . 12-OZ. SIZE 25c
Happy Vale Dill PICKLES . . 48-OZ. JAR 25c
Don DOG FOOD LB. CAN 5c
Bush's Best Cut Green BEANS . . . . 2 NO. 2 CANS 15c
Bush's Best Cut BEETS . . . . 3 NO. 2 CANS 25c
Bush's Best Sugar CORN . . . . . 3 NO. 2 CANS 25c
Standard SPINACH . . 3 NO. 2 CANS 25c
Blue Dot Fresh White Lima Beans 3 NO. 2 CANS 25c
Phillips' Early June PEAS . . . . . 3 NO. 2 CANS 25c

Country Club Tomato Juice 3 24-Oz. Cans 25c
Southern Milk or O'Boy Bread Loaf 10c
Carton Grade A Large Fresh Tennessee Eggs Brookfield Doz. 26c
Phillips' Pork & Beans 2 23-Oz. Cans 15c
Show Boat Pink Salmon 3 1-Lb. Cans 35c
Dixie Crystals Sugar With other purchases 5-Lb. (Paper Bag) 25c
Standard Tomatoes 4 No. 2 Cans 25c
Eatmore Oleo Margarine Lb. 12½c
Contest Entry Blanks at Piggly Wiggly Ivory Soap Med. Bar 5½c Large Bar 10c
Embassy Marshmallows 2 1-Lb. Pkgs. 25c
Super-Creamed! Crisco 1-Lb. Can 19c 3-Lb. Can 55c

SALE OF FLOUR
HARVEST DAY
6 LBS. 25c 12 LBS. 45c 24 LBS. 79c
COUNTRY CLUB
6 LBS. 29c 12 LBS. 52c 24 LBS. 89c
WHITE LILY
6 LBS. 33c 12 LBS. 59c 24 LBS. $1.15

Avondale Sauer KRAUT . . . . 3 NO. 2½ CANS 25c
Doggie Dinner DOG FOOD 3 1-LB. CANS 25c
Gerber Strained BABY FOODS 2 CANS 15c

Johnny Lawrence Special
Week-End CAKE EA. 25c
Try One—You'll Want Another!

King Pharr Cut OKRA . . . . 3 NO. 2 CANS 25c
Georgia Belle Turnip GREENS . . 3 NO. 2 CANS 25c
Country Club Lye HOMINY . . 3 NO. 2½ CANS 25c

LUX SOAP
3 for 19c
LUX FLAKES
Small 10c Large 25c

SWEET JUICY ORANGES
MED. SIZE DOZ. 15c
SMALL SIZE 3 DOZ. 25c

Large Yorks, King of Bakers Apples 3 LBS. 10c
Fresh Medium Size Beets . BUNCH 5c
Fresh Curly Leaf Spinach . LB. 7½c
Large Crisp Iceberg Lettuce HEAD 7c
Burgess Kiln-Dried Candy Yams . 5 LBS. 17c
Golden Roots, Big Bunch Carrots BUNCH 5c
Large Well-Bleached Celery . STALK 7c
Tender Stringless Green Beans . . . LB. 10c
Fancy Red Ripe Slicing Tomatoes LB. 12½c
U. S. No. 1 Maine Mountain Potatoes 5 LBS. 10c

Large Juice Heavy Grapefruit 3 FOR 12c
Fresh Green Heads Broccoli . . LB. 6c

For Better Beef Ask for—C. Q. BEEF!

ROUND STEAKS LB. 29c

Swift's Premium Skinned HAMS WHOLE OR HALF LB. 25c
Fancy Shoulder Roast LAMB WHOLE LB. 15c
Fresh Dressed FRYERS 2-LB. AVG. LB. 33c
Swift's Brookfield Link SAUSAGE ½-LB. PKG. 15c
Fancy Pork Shoulder ROAST PICNIC STYLE LB. 15c
Kwick Krisp Sliced Rindless BACON . . . . . LB. 35c
Florida Spanish MACKEREL . . LB. 15c
C. Q. Beef Chuck ROAST . . . . . LB. 18c
Shoulder Round ROAST . . . . . LB. 21c
Boned and Rolled Lamb Sho. ROAST . . . . LB. 22½c
Swift's Genuine Peanut Hockless PICNICS WHOLE OR HALF LB. 17c
Fancy Sliced Rindless Bacon FRANKLIN BRAND LB. 27c
Fancy Boned, Rolled Veal Sho. ROAST . . . . . LB. 25c
Swift's Premium Sliced BACON ½-LB. CELLO. PKG. 19c
Large Size Dill PICKLES 3 FOR 10c
Fancy Rib and Loin Lamb CHOPS . . . . . LB. 39c

SIRLOIN Steaks . . . LB. 35c
GENUINE SPRING Lamb Legs LB. 27c

TUNE IN! HEAR "LINDA'S FIRST LOVE!" WGST
*11:30 A. M. Monday thru Friday*
KROGER'S HOT-DATED COFFEES!

PIGGLY WIGGLY

ACCEPT THIS AMAZING GUARANTEE
BUY any Kroger Item, LIKE it as well or better, OR return unused portion in original container and we will replace it FREE with any other brand we sell of the same item, regardless of price.

**TRADE TREATY OPPOSED.**

LAWRENCE, Mass., Jan. 20.—(AP)—Business, civic and religious leaders of this textile city, at a meeting called by Mayor Walter A. Griffin, today voted to go to Washington in March to protest a proposed reciprocal trade treaty between the United States and Great Britain.


**PETERS ST. GRO. CO.**
283 Peters St. MA. 1572

DIXIE ROSE **FLOUR** 48 LBS. **$1.65**
CARTONS—PURE **LARD** 8 LBS. **85c**
CALIFORNIA DRIED **PEACHES** LB. **10c**
**Grey Shorts** 100 LBS. **$1.65**
LAYING **MASH** 100 LBS. **$2.00**


# WILHOIT WOULD BAN HANDSET PHONE FEE

**Commissioner Urges Extra Charge Be Eliminated or Reduced.**

Elimination of the extra charge for handset telephones in Georgia was sought yesterday by Jud P. Wilhoit, member of the Public Service Commission at a meeting of the commission.

Wilhoit asked that the Southern Bell Telephone Company be required to show cause why the extra charge on French-type phones should not be reduced or done away with.

The commission postponed action two weeks on his request.

Handset phones have carried an extra charge since 1927, when they were introduced, Wilhoit pointed out. At first the charge was 50 cents but this was reduced in 1933 to 15 cents per month.

The commission member asserted that if a subscriber had paid the extra charge on French 'phones since 1927, he would have paid out a total of $44.60 as rental on an instrument which he said cost the telephone company only $9.57.

All states started out with the 50-cent extra charge. Most of them reduced it drastically and 13 eliminated the charge in 1936. These states were Maine, Massachusetts, New Hampshire, Tennessee, Utah, Rhode Island, New York, Pennsylvania, Vermont, Idaho, West Virginia, Wisconsin and New Jersey. They classified the handset phone as standard equipment now, Wilhoit said.

## Mexican Chili Con Carne

Pierre

# WALL CRASH HURTS SALVAGE OPERATOR

**Head of Crew Pinned Under Brick at Place Where Firemen Were Injured.**

A salvage operator, who narrowly missed death where two firemen were injured less than two months ago under tons of falling bricks, was recovering yesterday from injuries suffered Wednesday when a two-story wall at the O. B. Andrews Paper Company collapsed.

Emory Smith, 39, heading a salvage crew tearing down the wall, was struck down by falling brick as the wall of the fire-swept structure fell without warning.

He had just tied a rope around a section of the wall when the mass of brick gave way. Smith was forced to jump from the ladder but was pinned by the brick. The salvage crew extricated him and sent him to Grady hospital, where he was treated and transferred to St. Joseph's to recuperate.

Two firemen, Captain E. D. Dodson and E. C. DeFoor, spectator were injured aln the same spot when fire sw structure and sent brick an of paper crashing into the about seven weeks ago. members of the salvage Wednesday escaped inju leaping out of the way of th ing wall.


**T. E. GRIZZAI**
1184 PAUSE STREI
HE. 2345

**Cigarettes** PKG.
**Pork Chops** LB.
**Round Steak** LB.
BREAKFAST **Bacon** LB.
PORK **Shoulder Roast** LB.
MAXWELL HOUSE **Coffee** LB.
NEW, RED BLISS **Irish Potatoes** LB.
U. S. NO. 1 IRISH **Potatoes** 5 LBS.
**Lettuce** HEAD
**BALLARD'S OBELI FLOUR**
5-LB. BOX . . . . . 2
12-LB. SACK . . . . . 6
**Pancake Flour** BOX 1
**KRAFT'S Miracle Whi**
8-OZ. JAR . . . . . 1
PTS. . . . . 2
QTS. . . . . 3
**PHILADELPHIA CREAM CHEESE**
3 PKGS. FOR 25c



*Insist On*
**Perkerson's Corn Meal**
It is sifted and absolutely pure. May cost a few cents more but worth it. If your grocer does not have it the one next door has.
**J. D. Perkerson's Sons**
AUSTELL, GA.


## BALFOUR TO VISIT LOCAL SIGMA CHIS

***National Fraternity President En Route to Nassau.***

L. G. Balfour, national president of Sigma Chi fraternity, will arrive in Atlanta tomorrow morning to visit Emory and Georgia Tech chapters of the organization.

Balfour, who is en route for a winter vacation in Nassau, is visiting various chapters of the fraternity on his journey. He lives in Attleboro, Mass.

Sigma Chi leaders here are completing arrangements for his entertainment during his 12-hour stay. Past National President Hamilton Douglas and Province Leader H. Stanley Hastings, both of Atlanta, will accompany the visitor on a tour of the city prior to a luncheon in his honor, to be given by the Atlanta alumni chapter of Sigma Chi, at Harvey's restaurant.

He will visit the active chapters in the afternoon and will be a guest at the Decatur home of Mr. and Mrs. Hastings at a dinner that night.

## SUICIDE VICTIM'S RITES IN CHESTNUT GROVE

Funeral services for Oscar Brooks, 55, of 119 Beaumont avenue, Decatur, found dead Tuesday afternoon in a parked car in a negro cemetery on the Lawrenceville road, were held at 2 o'clock yesterday afternoon at the Chestnut Grove Baptist church. The Rev. P. H. Swords officiated and burial was in the churchyard.

A DeKalb county coroner's jury Wednesday said Brooks came to his death from "self-inflicted monoxide poisoning."

# DECATUR DEDICATES MEMORIAL TODAY

**10-Ton Monument to City's Namesake Given by Elks' Lodge.**

A 10-ton Stone Mountain granite marker honoring the memory of Commodore Stephen Decatur will be dedicated at 3:30 o'clock this afternoon in ceremonies at Decatur hall.

The market has on it a plaque describing the life and works of the famous commodore, after whom the city of Decatur was named. It will be presented by Elks Lodge, No. 1602.

The block, taken from Stone Mountain, required the work of ten men for two days to move it to the quarry, where it was polished, then two more days to move it to its present spot by the city hall building.

S. L. Threadgill, exalted ruler of the Decatur lodge of Elks, will preside at the services, and will introduce George B. Hamilton, state treasurer, who will deliver the principal address. David P. Phillips is serving as general chairman.

Speech of presentation will be made by Young H. Fraser, and Mayor Scott will accept the monument on behalf of the city. Miss Josephine Bell, 11-year-old student at Glenwood school, will read her essay, which won first prize in the "Stephen Decatur" contest sponsored by the Elks' lodge.

Massed about the granite block will be the R. O. T. C. naval unit and bugle corps from Georgia Tech and the Decatur High School band.

## DEADLINE IS SET

***City Employes Must Seek Pension by April 1.***

Deadline for enrollment of city employes in the general employes' pension fund, in accordance with provisions of an amendment to the pension act adopted by the legislature this month, has been set at April 1, City Comptroller B. Graham West, secretary of the pension board, announced yesterday.

Employes may enroll by paying 2 per cent of their salaries from November 1, 1927, to May 1, 1935, and 3 per cent of their salaries from May 1, 1935, to date. In cases where employes name their wives as beneficiaries they pay 3 and 4 per cent, respectively, for the two periods, the act provides.

Urging all city employes not on the pension rolls to make their applications immediately, West said back dues may be paid in 50 installments over a period of 50 months.

## INK ERADICATOR USED TO PREVENT DIVORCE

A happy couple watched County Clerk L. W. Oddy enter their names in the marriage license book at Coquille, Ore.

Several hours later they reappeared and asked to have the names removed. Ink eradicator was used in large quantities and the fee was refunded.

"This," said the man as they sauntered out, "is easier than obtaining a divorce."

## Sister Saves Life Of Brother When Gunman Shoots

Police yesterday credited Mrs. Angelo Booras with saving her brother's life Wednesday night when she pushed him out of the way of a gunman who walked into their Cherokee avenue lunchroom, became irritated and decided to shoot. Mrs. Booras received a flesh wound in the arm.

The gunman entered the lunchroom and asked for a hamburger, Mrs. Borgas told police. When her brother, Harvey A. Tanner, 31, served earlier customers first, the caller became incensed, she said, drew a gun and said "I think I'll shoot you."

Mrs. Booras pushed Tanner as the man fired, police said. In the excitement that followed, the gunman walked out and disappeared.

**COLONEL BOOTH HURT.**

COPENHAGEN, Jan. 20.—(AP)—Colonel Mary Bramwell Booth, commander of the Salvation Army in Denmark, broke her shoulder today when she fell on an icy street.


**GA. FEED & GRO. CO.**
267 Peters St. MA. 5600

OLYMPIA **FLOUR** 48 LBS. **$1.45**
PURE **LARD** 20 LBS. **$2.20**
CORN **MEAL** BUSHEL **85c**
16% DAIRY **FEED** 100 LBS. **$1.50**
**C. S. HULLS 60c**
*"Trade at the Big Store"*



*Libby's Sliced Hawaiian*
**PINEAPPLE** BIG NO. 1¼ CAN **11c**
*Each Can Contains 4 Large Size Slices*
**Grapefruit Juice** BRUCE'S OR SUNSHINE NO. 2 CAN **10c**
★ ★ ★
*Makes Delicious Pies*
**BLACKBERRIES** 2 NO. 2 CANS **17c**
*Shurfine Evaporated*
**MILK** 6 SMALL CANS OR 3 TALL CANS **21c**

PURE FOOD STORES
Quality Service Stores
QSS
Neighborhood Stores
Home Owned and Operated

*Fruits & Vegetables*
SWEET JUICY **Oranges** DOZ. **10c**
*Crisp Iceberg* **Lettuce** HEAD **7c**
*Well Bleached* **Celery** STALK **7c**
*Firm Ripe* **Tomatoes** LB. **15c**
THIN SKIN, JUICY **Grapefruit** 3 FOR **10c**

*Soft as Old Linen* **Scottissue** 2 ROLLS FOR **15c**
**ScotTowels** ROLL **10c**

*Edgemont* **Smacks** LARGE SIZE **19c**
*Sunshine's 1938 Special* **Cookies** LB. **23c**
*Phillips' Diced* **Carrots** 15-OZ. CAN **7c**
*Washes Hospital Clean—Blue* **Super Suds** 2 PKGS. FOR **17c**
*Ideal* **Dog Food** 3 CANS FOR **25c**
*Sun-Maid Seedless* **Raisins** PKG. **10c**
*Ginger Ale (plus deposit)* **New Yorker** QUART BOTTLE **10c**
*The Bride's Beauty Soap* **Camay** 4 CAKES FOR **25c**

**FREE: 60 STUDEBAKERS** ASK FOR DETAILS
**IVORY SOAP** *large* **10c** *medium* **7c**

Red Label—Spaghetti or **MACARONI** . 3 BOXES FOR **10c**
Wisconsin—Daisy **CHEESE** . . . LB. **21c**
Swift's Gem **MARGARINE** . LB. **12½c**
Viking—New Low Price **COFFEE** . . . LB. **17c**
Alabam Girl—Sweet Mixed or Dill **PICKLES** . . 2 8-OZ. JARS **15c**
Kraft's Famous Salad Dressing **MIRACLE WHIP** PINT JAR **25c**
Premium Coupon With Each Pound **DIXIE MARGARINE** LB. **19c**

Ballard's Obelisk
**FLOUR**
**SAVE OBELISK COUPONS**
You can use them with your Octagon coupons at the Octagon Premium Store.
12-LB. BAG **59c** 24-LB. BAG **$1.15**
5-LB. CARTON, 29c

Bee Brand McCORMICK'S BEE BRAND **SPICES** ALL VARIETIES BOX **9c**
FINER QUALITY FINER FLAVOR

*In Our* **MEAT DEPARTMENT**
**Pork Shoulder Roast** LB. **17½c**
**Spare Ribs** LB. **17½c**
**Pig Liver** LB. **12½c**
**Streak o' Lean** LB. **15c**
**Sliced Bacon** LB. **27c**
*Armour's or Swift's* CELLO BAG **Pork Sausage** LB. **19c**

★ **HOW TO GET**
*A Handsome 12¼" Remington-Du Pont* **STAINLESS STEEL KNIFE**
*(worth 75c retail)*
**FOR 25 CENTS**
Buy a package of Tetley's "Flavor Crushed" tea. Mail package top from Tetley Tea package with your name and address and 25c to Tetley Tea Co., P. O. Box 99, Varick Street Post Office, New York City. Your knife will come to you return mail. Then you will not only have a fine quality knife for 1-3 its retail price, but also will discover how delightful Tetley's "Flavor Crushed" tea is. But act at once. This offer is for a limited time only.
**TETLEY'S** Orange Pekoe **TEA** ½-LB. BOX **23c**



**WESTERN**
112 Broad St., Cor. Mitchell
WA. 4076 We Deliver

PURE HOG **LARD** LB. **9¾c**

| FRESH PICNIC HAMS | Lamb Legs | FRESH PORK CHOPS |
|---|---|---|
| LB. 17½c | LB. 17½c | LB. 17½c |

FANCY RINDLESS **SLI. BACON** LB. **27½c**

| Cube Steak | Round Steak | Veal Steak |
|---|---|---|
| LB. 22½c | LB. 19½c | LB. 19½c |

LOIN—T-BONE—CLUB **STEAK** LB. **17½c**

| POT BEEF ROAST | CHUCK BEEF ROAST | ROUND BEEF ROAST |
|---|---|---|
| LB. 10½c | LB. 12½c | LB. 19½c |

FRESH PORK **SHOULDERS** LB. **15½c**

| Pork Sausage | Back-Bone | Fresh Rabbits |
|---|---|---|
| LB. 14½c | LB. 17½c | 30c EA. |

SALT BOILING **FAT BACK** LB. **9½c**

| FRESH OLEO | SLICED PIG LIVER | FULL CREAM CHEESE |
|---|---|---|
| LB. 11c | LB. 9½c | LB. 19½c |

STREAK O' LEAN **BACON** LB. **14½c**



**Save 50c to $1 per bag on these QUALITY FEEDS**

| | |
|---|---|
| 50-50 Hen Scratch | $1.85 |
| Super Quality Laying Mash | $2.20 |
| S. Q. All-Mash Broiler Ration | $2.40 |
| Dairyman's Pride, 20% Dairy Feed | $1.60 |
| Streak-o-Lean Hog Feed | $1.65 |

*Cash and Carry*
**Standard Feed Stores** 290 Marietta Street, 217 Peters Street
**Quality Feed Store** 258 Flat Shoals Ave.
**Buckhead Feed Store** 2969 Peachtree Road
Out-of-town feed users write Standard Milling Co., Atlanta
"For the last four or five years, I have used your Super Quality Laying Mash exclusively and I am very much pleased with the results. In my opinion there are no better feeds made than yours, regardless of price." J. W. Horn, Brantley, Ala.



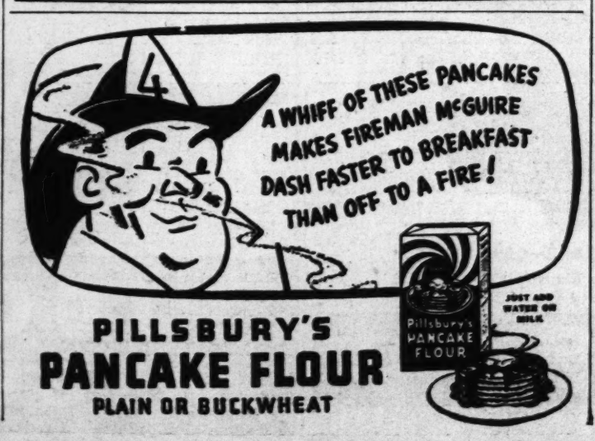

PILLSBURY'S **PANCAKE FLOUR**
PLAIN OR BUCKWHEAT



**BUEHLER BROS.**

| ATLANTA 25 BROAD ST. | WEST END 855 GORDON ST. | DECATUR 117 E. COURT SQ. |
|---|---|---|
| STRICTLY FRESH LAMB **LEGS** LB. 15½c | 1-LB. PACKAGE PURE PORK **Sausage** LB. 15c | FANCY BONELESS VEAL ROUND **ROAST** LB. 22c |

SLICED **BACON** RIND OFF LB. 25c | SKINLESS **WIENERS** LB. 19c | FRESH PORK **ROAST** LB. 17½c | FRESH SPARE **RIBS** LB. 15½c | FRESH NU-MAI **OLEO** LB. 11½c

FRESH, TENDER T-BONE, CLUB **STEAK** LB. 12½c | EXTRA CHOICE TENDERLOIN **STEAK** LB. 14½c | YOUNG, TENDER ROUND **STEAK** LB. 17½c

FANCY CHUCK **ROAST** LB. 12½c | CHOICE NO. 7 **ROAST** LB. 14½c | Fancy Sho. Clod **ROAST** LB. 16½c | BONELESS BEEF **STEW** LB. 17½c | GROUND ROUN **STEAK** LB. 17½c

4-LB. CARTON PURE **LARD** 45c | STRICTLY FRESH PORK **Shoulders** LB. 14½c | STRICTLY FRESH PORK **CHOPS** LB. 17½c

RATH'S BLACKHAWK TENDERED **HAMS** WHOLE 22c LB. | SLICED: END CUTS LB. 25c, MEDIUM CUTS LB. 33c, CENTER CUTS LB. 43c

Fresh Fish—Oysters—Poultry—Fruits and Vegetables at All Stores.

**SERVE Gebhardt's CHILI AS A MEAT DISH**

Serve GEBHARDT'S CHILI often these cool days. Serve it as a delicious and satisfying meat dish along with other foods and vegetables. It's economical and so easy to prepare. (Just heat it in the can). And, remember, GEBHARDT'S CHILI is packed in spotless kitchens under the supervision of the United States Department of Agriculture.

TRY THIS DELICIOUS SUPPER SUGGESTION
GEBHARDT'S CHILI CON CARNE
BOILED RICE - VEGETABLE SALAD - BREAD & BUTTER
SLICED PEACHES - COFFEE, TEA OR MILK

# DLER, FOE OF CIO, OPOSES MINIMUM ANNUAL WAGES

**l Man Says Business Is ager To Co-operate With Government.**

W YORK, Jan. 20.—(AP)—Tom irdler, chairman of Republic , which fought a great indus- battle last year with the CIO, tonight he would like to see istry's operations so stable" its workers could be assured minimum annual wage.

erhaps," he added, "it is not much to hope that that time come in America."

an address prepared for a uet of fellow alumni of Le- University, Girdler said the lems of the current recession "less acute than those which conquered four years ago."

was time, he added, "for -minded co-operation among forces having the welfare of nation at heart."

talks with "scores of busi- men," he said, he had "found animous desire on their part ve the government every prac- co-operation," adding:

hey are anxious to buckle n to the job in that spirit. ughout the land tonight mil- of people facing the bitter ties of another depression are ng and praying that the gov- nent will really join with busi- in the effort to speed up in- ry and make more jobs."

**ONS SAY FINANCES E MADE PUBLIC**

ASHINGTON, Jan. 20.—(AP)— or leaders expressed astonish- t today at President Roose- s suggestion that they should e public their union's financial ements.

ll those who could be reached said they always had made lic their reports. Questioning losed that most of them meant sent fiscal reports to union bers.

owever, William Green, erican Federation of Labor sident, pointed out that the ration distributed copies of its ual financial report to the press ach autumn convention.

ohn L. Lewis, president of the ted Mine Workers and chief of Committee for Industrial Or- ization, was not reached for ment, but his aides said the W sent a "complete" financial rt to all local unions each six ths. This report, they said, d the salary and expenses of union employe, as well as de- of all other expenditures and ipts.

## *REE CONVICTS SHOT TRYING TO ESCAPE*

ANSING, Kas., Jan. 20.—(AP)— ee convicts were shot and five ers were captured by prison cers tonight when they at- pted to escape over the walls the Kansas state penitentiary after decommissioning the prison light plant.

The warden said one convict was shot by prison officials as he attempted to scale the south wall inclosing the prison yard. The other two were shot when officers sighted them trying to flee over the north wall of the prison near the power plant.

# *'Big Apple' Dance Helps University Students Keep Awake at Athens*

Associated Press Photo.

If "an apple a day keeps the doctor away" perhaps the "big apple" dance will keep Morpheus away, too, say these University of Georgia students. Left to right are Paul Newman, of Athens; Saidee Hodgson, of Athens; Robert W. Schautz, of Rye, N. Y., and Mary Frances Wallace, of Douglas. They were caught by the cameraman doing the "big apple" dance just as they reached the 50-hour mark in the university psychology department's "100-hours-without-sleep" experiment.

## Death Chair Maker Excused From Jury

HOUSTON, Jan. 20.—(AP)—Robert Storm, electrician, was called as a prospective juror in a murder trial today and asked to be excused.

"Why?" asked Judge Langston King.

"Because I'm opposed to capital punishment," Storm replied.

"Why?" the prosecutor asked.

"Because I designed and installed the Texas electric chair 14 years ago."

He was excused.

# 'SLEEPLESS' PUPILS PASS 65-HOUR MARK

Continued From First Page.

successfully in 1931 at the university.

The experiment was begun at 8 o'clock Tuesday morning by Ruth Jimmerson, of Unadilla; Mary Frances Wallace, of Dauglas; Saidee Hodgson, of Athens; Paul Newman, of Athens, and Robert W. Schnautz, of Rye, N. Y. All are upper classmen.

Observers stay with the subjects every hour of the day and night. Otherwise they are supposed to live "as normally as possible and are warned not to let their appetites get the best of them," Dr. Edwards explained.

Little variation in their reactions has been recorded so far. The students say they feel as well as ever. A doctor examines each one daily.

The experiment itself is scientific, but the participants get a "big kick" out of it. They keep up their studies in the early parts of the nights. Later they have company and play checkers. Or they listen to the radio or go for short walks.

**Reaction Tests Daily.**

The reaction tests are taken every afternoon by Dr. Edwards and his assistants. Their reactions might find their way into a book, but Dr. Edwards said the tests were being made for "pure science" this time.

He emphasized what he said was the "need of such experiments," adding he believed the students would not be injured by the test in any way and that sleep and fatigue are factors deserving consideration today.

"No definite conclusions can be reached until a complete tabulation of the day-to-day records is made," he said. "Then the actual results would be made public."

## $80 Daily Allowed A.N.Duke at College

NEW YORK, Jan. 20.—(AP)—An allowance of approximately $80 a day for Anthony N. Duke, 19-year-old Princeton student and heir to part of the Duke tobacco fortune, was approved today for the rest of 1938 by Surrogate Foley.

A total of $2,400 a month is necessary to support and educate young Duke in the manner to which he is accustomed, his mother, Mrs. T. Markoe Robertson, said in obtaining a guardinship order.

The $2,400 a month will come from the $278,000 annual income Duke receives from trust funds.

# DEATHS DESCRIBED IN WRIGHT'S TRIAL

Continued From First Page.

Reed testified, Wright implored:

"Get that moaning — — out of here—I can't stand it."

Reed then described succeeding events as follows:

The Wrights' negro maid, Leona Navy, came downstairs and Wright told her:

"I've shot Evelyn, Leona. I caught her cheating."

Wright sat down at a desk, wrote a check, said to the maid:

"I haven't got much money, but I'll give you this $70. That will take care of you and the baby." (The Wrights' three-year-old daughter.)

Wright then asked for and obtained permission to telephone his father at the Knickerbocker hotel, Milwaukee, Wis.

"Hello, father," Wright said between pauses at his end of the line. "There has been a terrible tragedy at our home. I've shot Evelyn. I caught her cheating. It's just as you said it would be. You'll stick by me, won't you?"

During most of Reed's testimony, the slender, tragic-faced Wright sat with chin and jaw jammed deep into the crotch of his thumb and palm, or with his head bowed on an outstretched hand.

**Three Highball Glasses.**

Reed testified he found two partly-filled highball glasses, cigarettes and an ash tray on the piano, and an empty highball glass on the floor near the fireplace.

He said he found two pistol cartridge shells in the piano top among the strings, and another officer arriving later picked up three more from the floor.

A neighbor of Paul A. Wright, Miss Litane McClusky, testified today that on the morning Wright is accused of killing his wife and John Kimmel she heard several pistol shots fired intermittently, with intervals between bursts.

"There was a shot, like a singing noise, then some more, a definite hesitation, then more," said Miss McClusky. "They went like this."

The witness tapped her pencil to illustrate the spacing of the shots.

Miss McClusky said she was awakened by the noise at about 4 a. m. last November 9.

**Said He Shot Steadily.**

In a statement to police after the double-shooting, Wright said he fired shots at his wife and Kimmel steadily, swiftly—in a "white flame" of jealous anger.

"I shot, shot, shot—all that was in me—I just kept pumping," his statement read.

Wright and Kimmel tilted their liquor glasses together in comaraderie the morning of the shooting, witnesses testified in superior court.

A bartender said that shortly before the shooting occurred in Wright's Glendale home the defendant and Kimmel drank together at the bar of Clara Bow's "It Cafe"—apparently friendly and jovial.

On direct questioning, the bartender, Richard Welch, was asked if either of the men was intoxicated. He replied he did not think so.

"They were just jovial, happy and telling jokes," he said. "They didn't stagger and their speech wasn't thic."

**Concerned About Wife.**

Jerry Giesler, defense attorney, brought out the same testimony on cross-examination. Welch salso told him he heard Wright express concern lest his wife should worry about his whereabouts.

The witness testified he heard Wright say something about wanting a friend to accompany him home as evidence to his wife that he had been on a stag party.

Kimmel did accompany him. A little later, Wright told police, he found his friend and his wife embracing in the living room. In a "white flame" of rage, he said, he shot them to death.

E. A. Manring, Glendale police sergeant, another state's witness, said that at 4:10 a. m. he received this telephone message:

"Now get this straight. My name is P. A. Wright. I live at 1830 Verdugo Vista. I've just killed my wife. That's all."

Manring said that Wright's voice sounded clear, the enunciation normal. He sent an ambulance with two detectives to the Wright home, he said.

# HARTSFIELD AIDS WAR TO END POLIO

Continued From First Page.

islature of Georgia's request that all cities designate the week as "Button Week."

"There is no worthier cause to which one could give than this one to help fight the spread of infantile paralysis," the mayor said.

Members of the Junior Chamber of Commerce, Fulton county sponsors of the President's birthday celebration, have plastered the town with posters appealing to citizens to contribute to the campaign and to buy tickets to the birthday parties to be held in Fulton county.

Everywhere one goes the posters—fight infantile paralysis—greet his eyes, serving as a constant reminder of the importance of the campaign.

Members of the Junior Chamber and volunteer women are canvasing town selling tickets to the various parties. Organizations are being asked to buy the tickets in blocks, with one key man in each business handling the sales.

## *Mayor Opposes Control by U. S. Of Utility Firm*

Atlanta would lose taxes approximating $458,000 under a recent proposal that the government take over properties of the Commonwealth Southern utility system, Mayor Hartsfield declared yesterday in a letter to Senator George, Senator Russell and Congressman Ramspeck.

Though "the matter is now in a nebulous stage and our fears possibly are not well-founded," he urged the Georgia senators and representative to consider the loss in revenue should the issue come to their attention.

Loss of such revenue would mean "a very heavy blow to the city of Atlanta," the mayor declared, pointing out that the power company last year paid $458,000 into the city treasury.

The action was prompted by a recent proposal by Wendell L. Willkie, president of Commonwealth Southern, that the government acquire properties of the utilities system, which includes the properties of the Georgia Power Company.

# MILTON OPPOSITION WILTS IN SENATE

**Likelihood of Challenge to Seating of New Jerseyite Dwindles.**

WASHINGTON, Jan. 20.—(AP)—Suggestions that the senate investigate the qualifications of John Milton to be a senator from New Jersey evoked little response from legislators today.

One administration leader asserted there was little likelihood Milton's right to take the oath would be challenged.

Milton was appointed to the senate by A. Harry Moore, who resigned from the senate to become Governor of New Jersey.

Senator Norris, Independent, Nebraska, said yesterday some effort might be made to have Milton's qualifications investigated, but asserted he would lead no such movement.

Norris said today that he saw no reason why Milton's appointment should not be referred to the elections committee for scrutiny but reiterated he would not seek to have that done.

Senator La Follette, Progressive, Wisconsin, said he knew nothing about Milton, and did not intend to challenge his right to sit in the senate.

**MAYOR FRANK HAGUE VACATIONS IN MIAMI.**

MIAMI BEACH, Fla., Jan. 20.—(AP)—Mayor Frank Hague, of Jersey City, arrived here for a short vacation and attended the races at Hialeah Park today with Mayor Edward J. Kelley, of Chicago.

Mayor Hague declined to comment on reports from Washington that a contest might develop over the seating of his legal advisor, John Milton, who was appointed senator by Governor A. Harry Moore.

## *Moving Picture Chain Gives Aid In Polio Fight*

The 50-odd theaters of the Lucas & Jenkins chain throughout Georgia are co-operating to the fullest extent to help make the President's birthday celebrations and the fight against infantile paralysis a success, Arthur Lucas declared yesterday.

In each of the theaters a trailer asking help in raising funds is being shown as the theater operators strive to center the public's attention on the campaign, Lucas said.

"I told Edgar Dunlap, chairman of the state campaign, that our organization would co-operate in every way we could to aid this fight," the theater executive said.

The appeal is forcefully made on the screen. First the seal of the national committee for the celebration of the President's birthday is flashed on the screen and then the words, "Will you help?"

Throughout Fulton county, Georgia, and the nation birthday parties will be held January 29 honoring the President.

"This is a fight that every man and woman and child should cooperate in, not for one reason but for both—to honor the President and to help fight infantile paralysis," Mr. Lucas declared,

Throughout the state the Lucas & Jenkins theaters are showing these trailers.

## *GOGA TO EXPLAIN*

***Foe of Jews To Send Envoy on London Mission.***

BUCHAREST, Jan. 20.—(AP)—Premier Octavian Goga decided today to send Foreign Minister Istrate Micescu to London to defend the nationalist, anti-Semitic course of his new government.

Inquiries and complaints to the League of Nations had produced hours of long distance consultation between the premier and the foreign minister who has been at Geneva. Some of these came from Jewish societies in England.

Meanwhile, politicians prepared their campaigns for the March 2 election in which Goga's National Christian party must obtain a 40 per cent vote to retain office under the constitution.

## *LA FOLLETTE URGES FIGHT ON SYPHILIS*

WASHINGTON, Jan. 20.—(AP)—Senator La Follette, Progressive, Wisconsin, asked congress today to appropriate $271,000,000 over the next 13 years to aid states in stamping out venereal disease, especially syphilis.

He introduced a bill which would create a division of venereal diseases in the United States Public Health Service and would authorize annual grants to states for an anti-venereal campaign.

# O'CONNOR QUITS COMPTROLLERSHIP

**Reported To Seek Democratic Nomination for Governor of California.**

WASHINGTON, Jan. 20.—(AP)—J. F. T. O'Connor, comptroller of the currency, resigned today and persons close to him said he would seek the Democratic nomination for governor of California.

O'Connor declined, however, to expand previous statements that he was considering the race. In his letter of resignation he said merely that he wanted to return to California to "take care of pressing matters there."

The resignation actually will not take effect until April 1 because President Roosevelt asked the comptroller not to give up his federal activities entirely until that time.

The comptroller's letter said that in the five years he has supervised the national banks there were only 12 failures, a smaller number than in any previous administration. He attributed this to Roosevelt policies.

Since 1933, O'Connor added, the capital structure of the national banks has been strengthened, their deposits have been insured and they have received the largest deposits in their history.

Roosevelt's reply said O'Connor's record "would be a satisfactory achievement for the life-time of most people, but I know that the same faithful and intelligent service which you have rendered the nation as comptroller of the currency will be cheerfully and successfully given to whatever task you may assume."

Unless the President names a successor when O'Connor leaves, Marshall R. Diggs, of Dallas, Texas, will become acting comptroller.

## *FLORIDA GROUPS ASK CUT IN BRIDGE TOLLS*

TALLAHASSEE, Fla., Jan. 20.—(AP)—E. S. Fraser, bridge engineer of the state road department, estimated today the Gandy bridge connecting Tampa and St. Petersburg could be duplicated for $1,919,974, and a bridge supporting 10 additional tons on any span could be built for $2,188,200.

Fraser's report went to Chairman A. B. Hale, who made it public without comment.

St. Petersburg and Tampa groups recently started a campaign to have tolls on the privately owned bridge reduced, or to have the state road department acquire the span and remove the tolls. No agreement on either proposal has been reached.

## *WOMAN DIES, 3 HURT WHEN CAR HITS POLE*

FREDERICKSBURG, Va., Jan. 20.—(AP)—Mrs. Abram B. Lichtman, of The Bronx, New York, was killed and three members of her family were injured when their automobile skidded into a telephone pole on United States route No. 1 four miles south of here this afternoon.

The injured included her husband and the car driver, minor cuts; Ira Lichtman, 12, their son, skull injuries; Mrs. Minnie Weisberg, 58, sister of Mr. Lichtman, chest injuries. The child and Mrs. Weisberg were brought to the Mary Washington hospital here.


Sears
FARMERS MARKET
HIGHEST QUALITY FRESH GEORGIA PRODUCE ARRIVING DAILY
AMPLE PARKING SPACE FREE
You Will Find Food With Flavor Here. Shop All the Booths for That "Something Different" for Your Table.
MRS. M. A. LONG'S
Home-Made Products
SOMETHING NEW!
Genuine Home-Cured Hickory SMOKED PORK LOIN
W. L. DUKE
See My Booth for Best Grade A Large EGGS at Special Prices. Also Fancy Thin, Juicy, Natural Color ORANGES.
Try Those Delicious Homemade Rolls, Bread, Pies, Cakes, Cookies at
Daisy Davis Cake Booth
Live Poultry Dept.
LARGE FRESH YARD EGGS 23c DOZ.
(Limit 3 Doz. to Customer)



F. & W. GRAND
5-10-25 CENT STORE
97 WHITEHALL THRU TO BROAD
LOW FOOD PRICES
FRIDAY • SATURDAY • MONDAY
WISCONSIN Cheese Lb. 19c
Oleomargarine NUCOA Lb. 18c
SYRUP ASSORTED BRANDS—ALAGA BRER RABBIT, FLINT RIVER 10c
CATSUP Midwest 14-oz. Bottle 9c
MEAT LOAF "Banner" Breakfast NO. 2 CAN 15c
PINEAPPLE Broken Sliced No. 2 Can 15c
DAUFUSKI NO. 1 CAN OYSTERS 10c
LUZIANNE COFFEE LB. 24c
PANCAKE FLOUR Pillsbury 1¼-Lb. 9c
POTATOES No. 1 MAINE 5 LBS. 10c
RICE WATER MAID 3 LB. BAG 15c
"3 MINUTE" OATMEAL 2 BOXES 15c
STOKELEY CUT BEETS NO. 2 CAN 2 FOR 15c
SPINACH "MOON ROSE" NO. 2 CAN 2 FOR 15c
MIXED VEGETABLES PHILLIP'S NO. 2 CAN 2 FOR 15c
APPLE SAUCE WHITEHOUSE NO. 2 CAN 2 FOR 15c
TURNIP GREENS NO. 2 CAN 2 FOR 15c
SAVE ON MEATS!
BACON SLICED RINDLESS UPCHURCH'S LB. 25c
Pure Lard LB. 12c Pig Liver LB. 10c
Pure Pork Sausage HORMEL LB. 15c
FAT BACK BOILING MEAT LB. 10c
HORMEL OLEO 2 LBS. 25c



WARREN'S
STORES OF QUALITY
SPECIAL!
FRIDAY & SATURDAY
FRESH YARD EGGS GRADE A DOZ. 25c
WHITE INFERTILE EGGS GRADE A LARGE SIZE DOZ. 28c
YOUNG, TENDER ROOSTERS LB. 15c
SOMETHING DIFFERENT!
PURE PORK, COUNTRY SAUSAGE LB. 25c
Guaranteed To Be As Good As You Ever Ate, or Your Money Back.
TRY IT TODAY
EXTRA FANCY HENS W. L. LB. 20c
LARGE HENS 4-TO-8-LB. AVG. LB. 22c
EXTRA FANCY BARRED ROCK FRYERS ALL SIZES LB. 28c
A FEW FAT GEESE LB. 25c
LARGE TOM TURKEYS LB. 25c
FANCY HEN TURKEYS LB. 32c
DUCKS LB. 25c
VISIT OUR PRODUCE DEPTS.
CUT-UP FRYERS
DRESSED TRAPPED RABBITS, FRESH COUNTRY SAUSAGE, BUTTER, ETC.



Safeguard your child's resistance and vitality
With W. O. Pierce's
Certified Milk
(Pasteurized or Raw)
Your doctor will tell you why your child needs pure, rich, fresh, wholesome milk, and how much he needs—
He will tell you, too, about W. O. Pierce's Certified Milk, which not merely meets the bare requirements laid down for all dairies, but goes further and measures up to the much higher standards of the medical profession—
Remember W. O. Pierce's is one of fewer than 150 dairies in the entire United States qualified to produce Certified Milk—and it is operated under the supervision and approval of the Milk Commission of the Fulton County Medical Society.
And remember this—W. O. Pierce buys no milk from anybody! Every bottle of milk W. O. Pierce delivers to you was produced in the W. O. Pierce dairy, from W. O. Pierce's own cows.
Why use milk which you do not KNOW is right, when you can just as easily telephone CHerokee 2213 and get W. O. Pierce's—
"Atlanta's Milk Supreme"
Certified (Pasteurized or Raw). Qt. 19c
Special Grade A, double-capped. Qt. 16c
Single-capped Grade A. Qt. 15c
Special Deliveries to New Customers to 11 a.m. Daily
Telephone CHerokee 2213
W. O. Pierce Dairy
Peachtree Road, Just Beyond Chamblee
VISITORS ALWAYS WELCOME

"PAID TESTIMONIALS" BY STAR ACTORS AND CHAMPION ATHLETES DON'T FOOL MY MOTHER
SHE FINDS OUT FOR HERSELF—AND GIVES ME
3-MINUTE OAT FLAKES
IN THE PACKAGE WITH THE BIG RED 3
Fireless cooked—at the Mill—for 12 hours to make them cook perfectly in exactly 3 minutes on your stove.
Each deliciously flavored, nutritious oat flake is "Air Conditioned" thus preventing Flour and Dust which makes ordinary oats cook up gummy and pasty—buy a package to see and taste the difference.
OUR GUARANTEE 3-Minute Oat Flakes has a finer flavor than any oatmeal you ever tasted or we will promptly remit the purchase price.
CONTAINS VITAMIN B FOR HEALTH
NATIONAL OATS COMPANY CEDAR RAPIDS, IOWA
31

# KILLER PLANNED SEVENTH SLAYING

### 'Murder-for-Profit' Syndicate Had Picked American for Victim.

VERSAILLES, Jan. 20.—(AP)—Eugene Weidmann, confessed killer of six persons, indicated to an investigating magistrate today Michael Stein, Baltimore department store director, had been picked as another victim for his "murder-for-profit" syndicate.

Georges Berry, the magistrate, said Weidmann testified he had planned to pursue the 67-year-old executive to Nagnoles, France, but abandoned the project because of the reluctance of Rober Million, another member of the gang.

Weidmann told Berry he had known Stein at Bad Nauheim, Germany, in 1931 and had met him several times in Paris in the summer of 1937.

When Stein informed him he was going to Bagnoles, Weidmann said, he suggested to Million that they follow Stein but Million refused. Berry said Weidmann declared he never saw Stein again.

## City Bans Lending Auditorium Seats

Seats or any other equipment in Atlanta's city auditorium cannot be moved outside the building for use by various organizations, Mayor Hartsfield said yesterday.

Replying to numerous groups who have requested that they be allowed to borrow the auditorium seats, the mayor and Councilman John A. White declared the equipment must be kept in the best possible condition and that this will be impossible if it is moved from place to place.

"We would like to accommodate the organizations by letting them borrow the equipment, but it is easy to see that constant lending will be costly to the city and we will be forced to refuse all such requests," the mayor said.


Very Special

**Reductions**

**Students' Department**

Our third floor Students' Department, offering unusual reductions in things to wear for young men and boys, is an attraction to parents as well as youngsters.

*Use Your Charge Account. Pay One-Third Monthly.*

| | |
|---|---|
| 3.95 Jackets, all wool blue melton. Now | 2.79 |
| 4.95 Jackets, Hockmeyer Tweduroy. Now | 3.59 |
| 7.95 Leather Jackets, small sizes only. Now | 3.95 |
| 3.95 Longies, Hockmeyer Tweduroy. Now | 2.50 |
| 1.00 Polo Shirts, large assortment. Now | 59c |
| 1.50 and 1.00 shirts by a famous maker. Now | 79c |
| 10.00 Students Mackinaw Coats | 7.49 |
| 8.95 Students' Mackinaw Coats | 6.49 |
| 10.00 Juvenile Overcoats. Sizes 6 to 8 only | 5.00 |
| 17.95 Prep Overcoats. Now | 13.00 |
| 25.00 Students' Overcoats | 18.00 |
| 17.95 Prep Suits. Now | 13.46 |
| 25.00 Students' Suits | 18.75 |

Hirsch Brothers


# U. S. CONTROL SEEN IN HOLDING ACT

### Electric Bond and Share Files Brief Against Law's Validity.

WASHINGTON, Jan. 20.—(AP)—The Electric Bond & Share Company told the supreme court today that if the public utility holding company act were sustained it might lead to "control of all business by the federal government."

Joined by 26 subsidiaries, the utilities gave this as the "formula" that could be employed to obtain such control:

"The prohibition of transactions in interstate commerce, and of the right to use the mails and facilities of commerce, unless such business submits to a control system which is beyond the power of congress."

"This device," it added, "could be extended to all kinds of business and all manner of transactions."

These statements were contained in a brief filed as a prelude to arguments February 7 about constitutionality of the act. The act forbids public utility holding companies to use the mails or the facilities of interstate commerce unless they register with the securities commission.

**TVA VALIDITY RULING IS SCHEDULED TODAY**

CHATTANOOGA, Tenn., Jan. 20.—(AP)—A three-member federal court, which for the last two months has heard the court effort of 18 private utilities to invalidate the Tennessee Valley Authority power program, will hand down its decision tomorrow.

Presiding Judge Florence Allen, Cincinnati, of the United States circuit court of appeals, announced today the court would reconvene at 3 o'clock tomorrow afternoon for the ruling. The case was completed last Saturday.

**SANTEE-COOPER PROJECT CONSIDERED BY COURT**

CHARLOTTE, N. C., Jan. 20.—(AP)—Judges of the fourth United States circuit court of appeals took under consideration today the question of validity of South Carolina's proposed $37,500,000 Santee-Cooper power and navigation project, to be built with federal funds.

The tribunal heard long arguments upon an appeal of three power companies from a decree of District Judge Glenn, of Chester, S. C., denying them a permanent injunction against the project on the Santee and Cooper rivers, in the Palmetto low country area.

The companies are the Carolina Power & Light Company, of Raleigh; the South Carolina Power Company, of Charleston, S. C., and the South Carolina Electric & Gas Company, of Columbia, S. C.

### *RAIN FOR ATLANTA TODAY IS FORECAST*

Rain is predicted for Atlanta today after several days of low hanging, threatening clouds have hidden the sun from sight, the weatherman said last night.

The low temperatures for today should be around 45 degrees, he said. Yesterday the mercury ranged between 40 and 46 degrees.

## *Actress Evelyn Keyes Signs Name on 'Wall of Fame'*

Constitution Staff Photo—Slayton.

Evelyn Keyes, Atlanta's gift to Hollywood, affixes her signature on the wall of the attic studio where she received her first training on the road to movie fame. Her former teacher, Mrs. Aida Tedder deBray, and her son, Freddie, look on as the pretty blond star signs her name, the first on what is planned to be a "wall of fame."

## *Old Friends Honor Evelyn Keyes At Party Given by Music Teacher*

### *Hollywood Film 'Starlet' Presented Book of Poetry and Music Clubs' Monthly 'Practice Prize'; To Leave Atlanta Tuesday.*

By YOLANDE GWIN.

Evelyn Keyes went back yesterday to the old neighborhood where stardust first got into her eyes.

Out in West End, where not so many years ago the beautiful, brown-eyed blonde was just another little girl learning to sing and to speak properly, friends and neighbors welcomed her home.

And Evelyn, now on the way to screen stardom, responded graciously. Recently she was chosen a "starlet" by her studio.

**Guest of Honor.**

Evelyn was guest of honor at an entertainment given by her music and dramatic teacher of bygone years, Mrs. Aida Tedder deBray, in the deBray home on Willard avenue.

Evelyn climbed the stairs to the attic of the modest home, and there, in large, free letters, wrote her autograph on a wall. Little girls like Evelyn used to be when she studied as a child looked on, wide-eyed.

Besides old friends and neighbors, leaders in the West End's business, civic and club life gathered at the deBray home, with members of the "Aida B Sharp Music Club," which Miss Keyes joined as a charter member in 1926.

**Sentimental Note.**

A sentimental note was sounded when Evelyn was presented with a book of poetry, a volume bound in purple and gold, the "practice prize" which is given each month to a club member who achieves outstanding work.

On display was the club scrapbook, containing clippings of Evelyn's activities before she left for Hollywood a year ago. While the entertainment was in progress, Miss Keyes received a long-distance telephone call to "hurry back to Hollywood." She plans to leave Atlanta Tuesday.

**List of Guests.**

Those present included Mrs. Hinton Blackshear, president of the West End Civic Club; Mrs. E. L. Edwards, vice president of the West End Woman's Club; Mrs. H. A. Watts, executive secretary of the Tallulah Falls School, and leader in Boy Scout activities, at whose home the "Aida B. Sharp Music Club" was formed in 1926; Mrs. P. G. Saxton, president of the Cascade Garden Club, chairman of fine arts of the fifth district, and in the Civic Club of West End, and co-chairman of art in the City Federation; Dr. C. R. Adams, president of the West End Business Men's Club and county commissioner; J. T. Marler, member of the city council from the new fourth ward, and State Senator Everett Millican.

Miss Keyes left here in August, 1936, for the west coast where she was "discovered" by Cecil B. de Mille and given a part in the "Buccaneers," which was shown here last week.

# DR. H. H. KUNG SEES JAPAN'S COLLAPSE

Continued From First Page.

foundation has been laid for China's financial and currency structure, enabling China to endure a major conflict much better than before.

Opening hostilities found China's public finances relatively in good condition with revenues at record figures. Here the economic condition also was comparatively favorable with the country enjoying stabilized curency, bumper crops and a favorable balance of payment.

**More Vulnerable.**

Japan's highly industrialized structure is more vulnerable to the unsettling effects of protracted war than China's pattern of economic life, which is essentially agricultural. Since foreign trade is the lifeline of an industrial nation, Japan will feel very severely the effects of the loss of foreign trade.

Japan's trade with China, who was her second best customer, has been almost wiped out. Japanese imports into Shanghai during September last year, amounting to approximately $38,664, were nearly $11,000,000 less than for July (before the war began in Shanghai) when they totaled $11,032,963.

This situation, as well as boycotts abroad, places a serious strain on Japan's national economy.

**In Midst of Difficulties.**

Japan started the war in the midst of financial and economic difficulties, with a huge budget deficit, an unfavorable balance of trade, currency already threatened by the rising cost of living which was borne by a people already taxed to the limit, declining foreign trade and increasing signs of economic unrest.

The situation for Japan becomes all the more difficult because in the world's present mood, the doors of borrowing are unlikely to be open to her in countries capable of lending.

On the other hand the abundant sympathy and support of both America and Europe for the Chinese in their just cause in the present struggle in contrast with the spontaneous world-wide condemnation of the Japanese aggressive policy is an important factor which has operated and will, I believe, continue to operate in favor of China's financial stabiilty.

**Financial Aid.**

During my recent travels in Europe and America, I was able to conclude important economic and financial arrangements in the several countries visited despite the outbreak of hostilities. These arrangements show the confidence displayed by these nations in China's financial future as well as appreciation for her just cause.

The most significant factor in the successful management of China's war finance is the maintenance of stabiilty of currency in relation to foreign currencies. This accomplishment created confidence both at home and abroad.

With the emergency exchange requirement largely covered, it seems reasonable to suppose that China's foreign payments will return to a state of approximate balance though upon a much restricted basis, as to both imports and exports.

**Credit Strengthened.**

Gold and foreign currency deposits held abroad as well as standing credit in government banks were greatly strengthened during the period since the adoption of currency reform in November, 1937. Strengthening of the reserve was facilitated by the cooperation of the United States government in purchasing substantial amounts of silver from China.

Since that date the excellent harvests of 1936 and 1937, and also the relatively favorable economic situation have created a favorable balance of payments.

# MONGOLIANS PLAN SETBACK TO JAPAN

Continued From First Page.

ping-Suiyuan railway to its western terminus at Paotow.

**JAPANESE DRIVE HALTED BY COLD**

SHANGHAI, Jan. 21.—(Friday) (AP)—Chinese military circles reported today the Japanese drive on strategic Suchow had been stalemated in the bitter cold of the central China front.

Snow and sleet hindered operations on the southern borders of Shantung province as well as in the Yangtze river valley, 250 miles to the south, where Chinese were counter-attacking Wuhu with some success.

Three American women of the Northern Presbyterian mission were at Yihsien. They were Miss G. M. Rowley, Santa Ana, Cal.; Miss M. M. Wagner, Philadelphia, and Mrs. T. N. Thompson, Cambridge, Ohio.

**HOLLAND "INTENSIFIES" HER NAVY IN EAST**

AMSTERDAM, The Netherlands, Jan. 20.—(AP)—A government spokesman disclosed today the Netherlands had "intensified" her naval and air strength in east Indian waters because of increasing numbers of Japanese fishing vessels in waters important in the Netherlands' defense plans.

### *FRANCE TO QUERY JAPAN ON HAINAN*

#### *Will Request Details of Attempted Landing.*

PARIS, Jan. 20.—(AP)—Diplomatic quarters reported tonight France would ask Japan for "details" regarding an attempted landing by Japanese marines on the Island of Hainan, which commands the sea approach to the northern part of French Indo-China.

Coincident with confirmation from colonial authorities that a landing was attempted, the navy ministry announced three crack French cruisers were steaming from Saigon, Indo-China capital to Tourane.

Tourane is the nearest large Indo-Chinese port to the southern tip of Hainan, where the Japanese attempted to land.

A foreign office spokesman said he "believed" the Japanese attempt was "only to get water" and was "nothing at all."

### *EXPECTANT PRINCESS ON WALK WITH QUEEN*

SOESTDIJK, The Netherlands, Jan. 20.—(AP)—Crown Princess Juliana, who is expecting the birth of a child shortly, walked for half an hour today with her mother, Queen Wilhelmina, in the Soestdijk palace gardens unobserved by crowds in front.

A physician followed her in an automobile.

**EXTRA**

Remember, please—when you take a Smith Brothers Cough Drop (Two kinds—Black or Menthol—5¢), you get an extra benefit:—

**Smith Bros. Cough Drops are the only drops containing VITAMIN A**

This is the vitamin that raises the resistance of the mucous membranes of the nose and throat to cold and cough infections.


# FRANCE TO MERGE HER ARMED FORCES

### Military, Naval and Air Branches To Be Unified Under Daladier.

PARIS, Jan. 20.—(AP)—Premier Camille Chautemps' new cabinet tonight voted to co-ordinate all of France's military, naval and air forces under Edouard Daladier, minister of national defense.

On the eve of their first test in the chamber of deputies, the ministers took the action to unify the nation's defense preparations and the solution of tactical problems.

A decree, it was said, would be promulgated soon to put the almost unprecedented program into effect.

General Marie Gamelin, chief of the army general staff, will be named chief of the general staff of national defense, embracing all three services, under the decree.

Navy Minister William Bertrand and Air Minister Guy Lachambre will retain their portfolios, but will be subject to the supervision of Daladier, who also is war minister now.

A similar system was instituted under the premiership of Andre Tardieu in 1932, but was abandoned when his cabinet fell. In that case, however, there was only one ministry—national defense.

Daladier will be called upon to co-ordinate the armaments programs of the government's three armed branches. He will fix the priority in which their armaments orders are to be manufactured and delivered.

### *SAVANNAH GIRL DIES AS AUTO OVERTURNS*

AUGUSTA, Jan. 20.—(AP)—A 12-year-old Savannah girl was killed instantly near Ellenton, S. C., 24 miles east of Augusta tonight when the car in which she was riding with her father overturned.

The child was identified as Alice Brown, daughter of Mr. and Mrs. Lawrence T. Brown, of Savannah. Her father, driver of the car in which another couple was riding, suffered serious injuries, an examination here revealed.

### *BRITISH LABOR ASKS FAR EAST SANCTIONS*

LONDON, Jan. 20.—(AP)—Leading British labor organizations today decided to send delegations to Prime Minister Neville Chamberlain and Foreign Secretary Anthony Eden urging the need of sanctions to halt the Chinese-Japanese war.

The decision was reached at a meeting of the National Council of Labor, followed by a joint meeting of the General Council of the Trades Union Congress, the national executive of the labor party and the executive committee of the parliamentary labor party.

## *26 BODIES FOUND IN COLLEGE F*

### *Official Report Places ber of Dead at 46.*

ST. HYACINTHE, Que., Ja (Canadian Press)—Seven bodies recovered from the ru fire-swept Sacred Heart C had been identified tonight.

One identification, that of liam O'Connel, 12, of Wes Conn., was tentative.

College authorities official ported 46 students and tea dead as a result of flames early Tuesday swept the bu in which more than 100 pe were sleeping.

Tottering walls stopped a s for 20 bodies believed buri the ice-laden debris after a bling brick knocked one o searchers unconscious.

You'll have more fun whe the SKIN is clea from WITHIN

No man or woman wants to ha finger poked at them or re sympathy because of an unhealthy appearance.

Some skin troubles are tough to rect, but we do know this—skin ti like the body itself must be fed *within*.

To make the food we eat avai for strength and energy, there mu an abundance of red-blood-cells.

S.S.S. Tonic builds these pre red cells. It is a simple, internal rem tested for generations and also pr by scientific research.

You, too, will want to take Tonic to regain and to maintain red-blood-cells... to restore lost w ...to regain energy...to streng nerves...and to give to your skin *natural* health glow.

Take the S.S.S. Tonic treatment shortly you should be delighted the way you feel... and have friends compliment you on the way look. Available at any drug store.

SSS TONIC

*A Winesap app from Washington Stat*

**What is this defense against winter?**

When disease-causing bacteria invade the intestines, watch out for "intestinal flu," or digestive upsets and diarrheas!

Science has recently discovered that the regular eating of Washington grown apples aids the body in controlling disease producing bacteria *in the large intestine.*

This is news of great importance. The value of fruit acids in the stomach has already been recognized. Now we know that we can build up *the body's defense against winter germs in the large intestine* as well—by eating apples like the Washington State Winesap or Delicious variety. Eat at least 2 such apples daily.

**You will find no apples more luscious than Washington grown Delicious and Winesaps. They're crackling crisp, very juicy, winelike in flavor. Each perfect apple has been inspected and passed by government authority, washed, and wrapped in tissue when packed. Ask your grocer for Washington State Delicious and Winesaps.**

**Washington State Apples**

Entire advertisement copyright 1938—Washington State Adv. Commission



**For Speed and Leisure with Luxury and Comfort .... Choose Hapag-Lloyd**

Ireland • England • France • Germany

**SAILINGS SUITING EVERY CONVENIENCE**

| | | | |
|---|---|---|---|
| ST. LOUIS | Jan. 27 | HAMBURG | Mar. 10 |
| EUROPA | Feb. 5 | BREMEN | Mar. 12 |
| HAMBURG | Feb. 10 | HANSA | Mar. 17 |
| BREMEN | Feb. 12 | EUROPA | Mar. 19 |
| HANSA | Feb. 16 | DEUTSCHLAND | Mar. 24 |
| DEUTSCHLAND | Feb. 24 | COLUMBUS | Mar. 26 |
| EUROPA | Feb. 26 | ST. LOUIS | Mar. 31 |
| ST. LOUIS | Mar. 3 | BREMEN | Apr. 2 |

**A PRICE FOR EVERY PURSE**

RATES START AT

| CABIN | TOURIST | THIRD |
|---|---|---|
| $155 | $120.50 | $82 |

According to ship and port

YOUR TRAVEL AGENT, or

HAMBURG-AMERICAN LINE
NORTH GERMAN LLOYD
1208 C. & S. National Bank Bldg., Atlanta.
Telephone: WAlnut 2411.

# VEY SETS $1,125 AVERAGE INCOME GEORGIA AREAS

**y Indicates Median in ississippi and North Carolina as $1,548.**

average income of white es in a group of communi- udied in Georgia and South na during 1935-1936 was , according to preliminary s on a "consumer survey" by the Works Progress Ad- ration and other federal ies.

findings were based on in- tion obtained from 2,675 es in 15 communities in the tates. A similar study was of the income of typical es in representative villages ghout the nation.

survey indicated more than of the native white families 0 villages in the country as ole had incomes under $1,100 g the period covered by the tigation.

**Negro Income $316.**

special study of negro fami- was made in the southeast in gia and South Carolina vil- the average incomes for all families, including those on , were reported as $316.

ght Georgia communities were ded in the survey. They Comer, Commerce, Greens- Jefferson, Madison, Social e, Washington and Winder. rts from families in these were consolidated with those seven South Carolina vil- in arriving at average in- figures for the region.

**Highest Average $1,548.**

e family income figures for es in 18 North Carolina and issippi villages was listed as 8—the highest of any region. report said:

his fact should not be taken n indication of greater pros- y there than elsewhere. Had ian incomes for both white negro families been computed ll regions, it is possible that ians for localities in the south- would have been no higher in other regions, since negro lies comprise a large portion he low income population in southeast."

e incomes by which families classified included net money me from earnings and other ces and non-money income in form of home-grown food for ily use, value of occupancy of ed home and rent received as for services.

## OMAN TO SPEAK PALESTINE HERE

***ll Discuss Jewish Life Before Brotherhood.***

he general economic situation he far east as it affects Jewish in Palestine will be explained Mrs. Goldie Myerson, of Pales- , when she speaks at 8 o'clock ght in the Ahavath Achim agog.

Mrs. Myerson, a former Amer- school teacher of Milwaukee, , left this country in 1921 to ome a citizen of Palestine. Al- ugh she is the mother of two dren, she has become one of outstanding leaders and work- in the rebuilding of Pales- .

he recently testified before the tish royal commission investi- ing the Arab disturbances in Biblical country. Her object touring America at this time is arouse interest in the develop- nt of shipbuilding in Palestine. Her appearance tonight is being nsored by the Brotherhood of Synagog, of which Abe Gold- in is president. Samuel L. Ep- , chairman of the evening's gram, will introduce her.

## RS. SUSIE L. PRICE, YEARS HERE, DIES

***rmer Cartersville Wom- n's Rites To Be Announced.***

Mrs. Susie Land Price, 79, died sterday afternoon at the resi- nce of a daughter, Mrs. Edward Hook, of 815 Juniper street, E., following an extended ill- ss.

The widow of the late C. F. ice, Cartersville resident, Mrs. ice had made her home in At- nta since her husband's death, years ago. She was a member St. Mark Methodist church.

Surviving besides Mrs. Hook, e three other daughters, Mrs. harton O. Wilson, Mrs. Louise Barfield and Miss Susie May rice, all of Atlanta; five grand- ildren and several nieces and ephews.

Funeral arrangements will be nounced by H. M. Patterson & on.

## . L. GOOGE TO ATTEND WASHINGTON MEETING

George L. Googe, southern rep- esentative of the American Fed- ration of Labor, and a member President Roosevelt's Advisory ommittee on Education, left yes- erday for Washington to attend a eeting of the committee.

The committee this week-end ill prepare its first yearly re- ort to the President. It was or- anized to determine feasibility of ederal aid for education. Mr. Googe is the labor representative n the board.

**COMMANDANT'S WIFE DIES.**

PHILADELPHIA, Jan. 20.—(AP) Mrs. Hanna Cluverius, wife of Rear Admiral Wat T. Cluverius, ommandant of the Philadelphia avy yard, died today of heart dis- ease. She was a daughter of the ate Admiral William Sampson.

**Goes Right After AND EASES ITCH**

Highly medicated, speedy acting Blue Star Ointment strikes at and oothes the itching of eczema, rash, etter, ringworm and other kinds f itch. Money back if first large ar fails to satisfy. Trial size 35c.

## *Pretty Seniors "Go to School" at Constitution*

Constitution Staff Photo—Wilson.

Students of Fitzhugh Lee High school of Smyrna and their principal, C. H. King, pause in their tour of The Constitution plant to watch R. H. Almand set type on a linotype machine. The pretty visitors are, left to right, Miss Mary E. Ruff, Miss Shirley Benedict and Miss Edna Buckner.

## *Smyrna Students Visit Constitution As Day's 'Lesson'*

The senior class of Fitzhugh Lee High school, near Smyrna, learned the hows and whys of the newspaper business yesterday in a two-hour tour of The Constitution plant.

The inspection trip—for which eight of eleven senior students forsook classrooms for the day—was part of a program of practical education to supplement theoretical learning. C. H. King, principal of the school, accompanied the group.

The group inspected Emory University earlier in the year. It plans two more such instructive trips in this school year.

The students who made the tour were Rachael Beatenhough, Edna Buckner, Mary E. Ruff, Shirley Benedict, Nelle Birmingham, Herman Engle, William Parris and Mildred Cahoon.

## *MARCH PRIMARY DEPLORED BY JURY*

***Fulton County Association 'Condemns' Date Change.***

Setting of the Democratic primary in March "in the face of numerous requests for a fall election" was "deplored and condemned" in resolutions adopted by the Fulton County Association of Grand Jurors made public yesterday.

The resolutions declared the Fulton Democratic executive committee at its meeting January 4 had "disregarded the expressed desires of the Fulton county grand jury and Fulton county citizens," as well as many civic and voters' organizations, by its action.

The association stated the arguments used to defeat a fall primary were of no value because they put the welfare of candidates above that of the people. S. E. Dellenger, secretary of the association, was directed to send a copy of the resolutions to the chairman of the executive committee.

## *RAMSEY WILL SPEAK AT DINNER TOMORROW*

Ralph L. Ramsey, executive secretary of the Georgia Education Association, will speak tomorrow night at a dinner in the Log Cabin Community Sunday school, on Log Cabin drive, sponsored by the Young People's class of the school.

The banquet, to be attended by approximately 50 young persons, is being given by the "Navy"—or losing—team of the recent "Army-Navy" contest sponsored by the class. Violin solos by Miss Rose Thompson, a baritone solo by Louis Sammons, sleight-of-hand tricks by Harold Martin and group singing will be features of the program.

## JOHN M'CURDY DIES IN STONE MOUNTAIN

**Rites for Former Banker Will Be Held From Residence Today.**

John Franklin McCurdy, 76, pioneer Stone Mountain citizen, died at his home yesterday morning after a short illness.

He was a former president of the old Stone Mountain Bank. He also served as chairman of the local board of education for many years, and was largely responsible for the erection of the first Stone Mountain high school.

He retired from active business about eight years ago, but retained his interest in local affairs.

He was married to Miss Mamie Nash in 1887, and they celebrated their golden wedding anniversary last November.

Survivors are his wife; four daughters, the Misses Hettie, Grace and Annyrene McCurdy, of Stone Mountain, and Mrs. J. Ralph McClelland, of Atlanta; two sons, DeWitt and Douglas N. McCurdy, of Stone Mountain; one sister, Mrs. J. T. Carroll, of Houston, Texas, and a brother, M. T. McCurdy, of Birmingham.

Funeral services will be held at 11 o'clock this morning from the residence on Mountain street, with the Rev. J. Foster Young, of Washington, Ga., and the Rev. T. H. Shackelford officiating. Burial will be in Stone Mountain cemetery.

Pallbearers will be Julius, Walter, Robert and Burford McCurdy and Walter and Allen Carroll.

**WALLACE NOT CANDIDATE**

WASHINGTON, Jan. 20.—(AP)—Secretary Wallace, mentioned in Iowa as a possible Democratic senatorial candidate, said today he "had no intention of running for senator" this year.

Your Eyes · ·

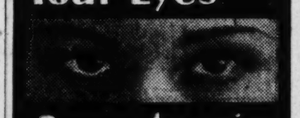

*Deserve Attention*
*Consult*
**DR. JOHN KAHN**
**At J. M. HIGH CO.**
Eyes scientifically examined — Glasses correctly fitted. Moderately priced. With the convenience of charge account.

SPECIAL OFFER
GOOD SATURDAY ONLY—JAN 22
—9 A. M. TO 5:30 P. M.

**49c** *and this Coupon entitles bearer to one of our*

**Cross Necklaces**

Bring this coupon and 49c to our store and receive one of our Cross Necklaces. Nothing more to pay.

**NEW STREAMLINE DESIGNS**

These beautiful cross necklaces are the new fashion sensation, now being worn morning, afternoon and evening. Variety of styles for women and girls, in plain or fancy designs, complete with chain.

**LIMIT—TWO TO A COUPON**

This offer made possible by the manufacturer. Limited supply for this special sale. We reserve the right to limit quantities. This coupon is good only while Advertising Sale is on.

If you can't attend this sale — leave money at store. Your Cross Necklace will be held aside for you.

**HIGH'S**

Mail orders add 6c extra. State plain or fancy Cross Necklace desired.

CLIP THIS COUPON

**HIGH'S**

**2-PC. SUITES Reupholstered**

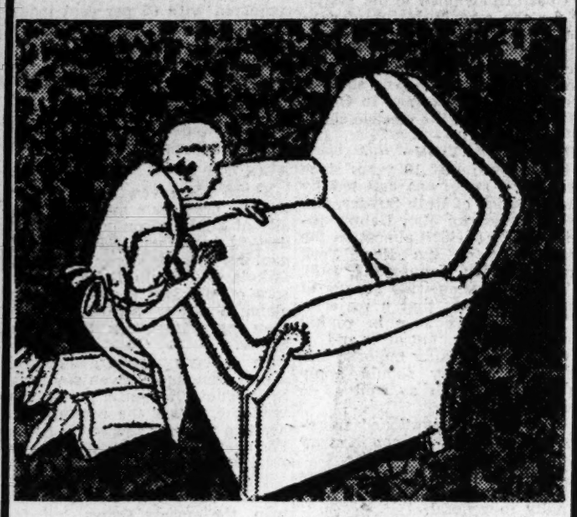

*. . . two pieces at this price—*

**Davenport and Chair**

*. . . New coverings put on your old suite by experts, insuring smooth, perfect fit and smart appearance!*

**$32.50**

*Price includes material, labor and accessories.*

Does your living room suite look faded and shabby, yet the framework is too good to discard? Let our expert reupholtsering department make it look like new! Come in today and choose the covering. We'll send for your suite and have it ready in a reasonably short time!

UPHOLSTERY—HIGH'S STREET FLOOR

**Clearance---Electric Radios---Refrigerators**

*Reconditioned and Used Radios—Guaranteed—Terms Arranged*

| | |
|---|---|
| 7-TUBE R.C.A. Radios (2 only) each | $ 3.95 |
| 8-TUBE CROSLEY Radio (cabinet—1 only) | 4.95 |
| 8-TUBE EARL (cabinet—1 only) | 7.95 |
| 10-TUBE VICTOR (cabinet—2 only) each | 9.95 |
| 5-TUBE PHILCO (cabinet—1 only) | 9.95 |
| 8-TUBE MAJESTIC (cabinet—4 only) each | 12.95 |
| 8-TUBE ATWATER KENT (cabinet—1 only) | 12.95 |
| 10-TUBE MAJESTIC (cabinet—2 only) each | 14.95 |
| 10-TUBE PHILCO (cabinet—1 only) | 17.95 |
| 9-TUBE KOLSTER (cabinet—1 only) | 17.95 |

*Electric Refrigerators — Guaranteed*
*TERMS: $5 Down—Balance Low as $3.50 Mo.*

| | |
|---|---|
| MAJESTIC—5 cu. ft. (2 only) each | $39.95 |
| LEONARD—4½ cu. ft. (1 only) | 44.95 |
| MAJESTIC—7 cu. ft. (2 only) each | 59.95 |
| CROSLEY SHELVADOR—5 cu. ft. (5 only) | 59.95 |
| FRIGIDAIRE—4.2 cu. ft. (1937 model) | 119.50 |
| LEONARD—5½ cu. ft. (1, 1937 model) | 139.50 |
| FRIGIDAIRE—5.2 cu. ft. (1, 1936 model) | 159.95 |
| NORGE—7.2 cu. ft. (1, 1937 model) | 174.95 |

HIGH'S FOURTH FLOOR

*Custom-Made--*2-Pc. Suite

**Slip Covers**

*• For davenport and one chair, including labor, materials and accessories . . .* **$22.98**

A special price that will inspire you to bring new verve to your home! To give your family and friends new enjoyment in your living room furniture.

Tailored to fit each line and curve of your suite perfectly.

Made of linen-like crash with custom - pleated ruffles.

DRAPERIES STREET FLOOR

**HIGH'S**

**·HIGH'S·**

**Repeats a Sell-Out**

**Hand-Made Candlewick AND Velvety Chenille**

**BEDSPREADS**

*Values! if possible, are even MORE Sensational!*

*. . . We just COULDN'T disappoint the hundreds who wanted to buy!—and by extreme effort, succeeded in duplicating the first shipment. You MUST HURRY!*

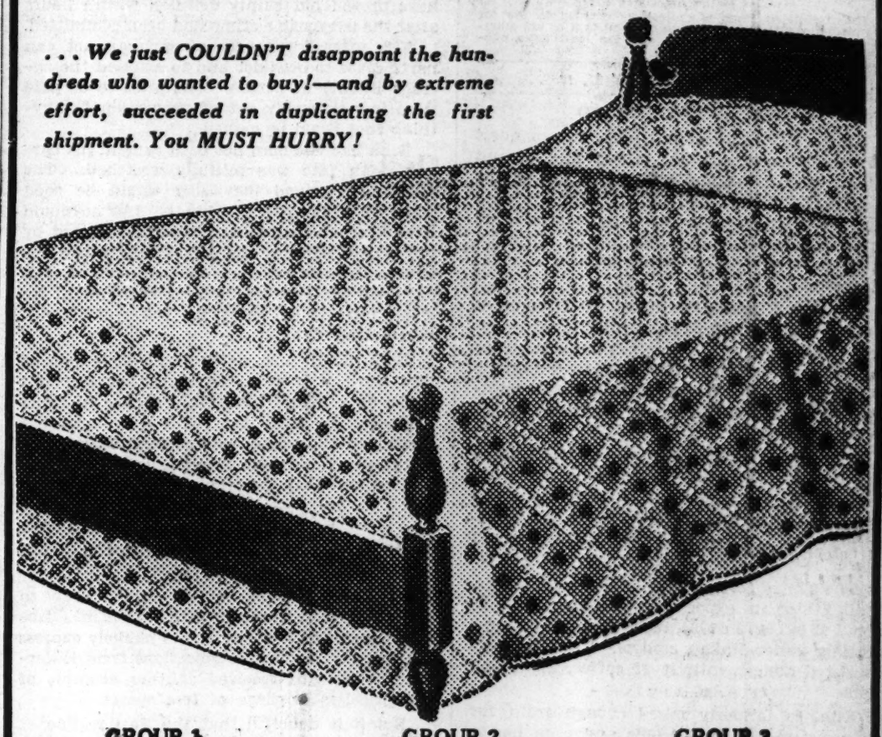

| GROUP 1. | GROUP 2. | GROUP 3. |
|---|---|---|
| $2.98 Values | $3.98-$4.50 Values | $6.50 Values |
| **$1.98** | **$2.98** | **$3.94** |
| GROUP 4. | GROUP 5. | GROUP 6. |
| $8.98 Values | $10.00 Values | $12.50 Values |
| **$4.94** | **$5.98** | **$6.98** |

Here's spreading it on THICK with value—in a mammoth sale of bedspreads! Beautiful hand-made Candlewicks—gorgeous machine-made chenilles . . . a tremendous assortment in a price range that takes in EVERYTHING! Name your color—WE HAVE IT! Name your pattern—WE HAVE IT! Name your price—WE HAVE IT! Come early—judging from past experience, this sale is bound to be another sell-out!

- *More Effective Patterns*
- *More Tufts for Your Money*
- *Made on Heavy Sheeting*
- *Hobnail, Diamond and Dot, Floral, Conventional and Modernistic Designs*
- *Chenilles in Chevron, Scroll, Lattice and Diagonal Designs*

- *Practical! Fast Colors!*
- *Easy to Launder—Just Shake . . . Tufts Puff Up Fat As Ever*
- *Long Enough for Bed and Pillows*
- *Double and Single Bed Sizes*
- *All White! One, Two and Multi-Color Combinations*

**Buy on Lay-Away Plan**

Take advantage of these extraordinary values and BUY NOW—have ready for future use.

MAIL AND PHONE ORDERS CAREFULLY FILLED!

HIGH'S

# THE CONSTITUTION

CLARK HOWELL, President and Publisher — H. H. TROTTI, V.-Pres. and Business Manager
FRANCIS W. CLARKE, Executive Editor

Entered at the Postoffice at Atlanta as second-class mail matter

Telephone WAlnut 6565

SUBSCRIPTION RATES
By Carrier or Mail

| | 1 Wk. | 1 Mo. | 3 Mo. | 6 Mo. | 1 Yr. |
|---|---|---|---|---|---|
| Daily and Sunday | 25c | $1.10 | $3.25 | $6.50 | $12.00 |
| Daily only | 20c | 90c | 2.50 | 5.00 | 9.50 |

Single Copies—Daily 5c. Sunday 10c

BY MAIL ONLY

| | 1 Wk. | 1 Mo. | 3 Mo. | 6 Mo. | 1 Yr. |
|---|---|---|---|---|---|
| Sunday | 10c | 45c | $1.25 | $2.50 | $5.00 |

Mail rates for R. F. D. and small or non-dealer towns for 1st, 2d and 3d postal zones only, on application.

KELLY-SMITH COMPANY, national representatives, New York, Chicago, Detroit, Boston, Philadelphia, Atlanta.

THE CONSTITUTION is on sale in New York City by 2 p. m. the day after issue. It can be had: Hotaling's News Stand, Broadway and Forty-third Street (Times Building corner). Request a copy of The Constitution to be delivered to your room each day when you register at a New York hotel.

The Constitution is not responsible for advance payments to out-of-town local carriers, dealers or agents. Receipts given for subscription payments not in accordance with published rates are not authorized; also not responsible for subscription payments until received at office of publication.

Member of the Associated Press.

The Associated Press is exclusively entitled to use for publication of all news dispatches credited to it or not otherwise credited to this paper and also the local news published herein.

*ATLANTA, GA., JANUARY 21, 1938.*


## JUST A HOT POTATO

Italy, when she set out upon the conquest of Ethiopia, excused her unprovoked assault against that weak and helpless nation on the plea that Rome needed territory for colonization in order to solve its surplus population problem, and that the country of Mussolini must have sources of vastly greater supplies of raw materials.

Since the Italian conquest of Ethiopia it has been difficult for the outside world to get any intelligent reports on what is taking place in that ravished land. The Italian censorship has been clamped down completely and nothing but an occasional rumor leaks out to the world at large.

However, a special dispatch to the London Times from its correspondent in French Somaliland carries information that reveals a complete failure by the Italian authorities to secure any of the benefits they believed would accrue.

The Times' correspondent tells, for instance, that Ethiopian exports, which amounted to about $5,000,000 in 1934, have shrunk to almost nothing under Italian control. Those exports consisted almost entirely of coffee, hides and skins.

Ethiopia formerly raised enough grain for all needs of her own people and even had a small surplus for export. Today it is having to import large quantities of wheat and flour, while other imports have increased heavily.

Instead of enjoying a new material source, the need of foreign credits in order to finance purchases for the Italian armament program has compelled a decree that no firm, Italian or foreign, may export skins from Ethiopia to Italy unless, at the same time, it exports twice the quantity to other countries. The result of this order has been to send prices higher in Italy!

The trouble, of course, is due to two factors. In the first place, the Ethiopian natives, resenting Italian occupation, are practically on a sit-down strike. Fields which formerly produced crops are lying fallow and laborers refuse to work on the coffee plantations. The second trouble is of Italian origin. The Italians themselves have been slow to emigrate to the new land. Regardless of excess population and overcrowded conditions at home, the average Italian still prefers the vine-clad hillsides of sunny Italy to the mysterious unknown of the land of the Ras.

Thus does Mussolini learn that colonies, instead of paying for themselves, but add to the white man's burden.

## TO HELP FARMERS OF GEORGIA

Not only the physicians of Georgia, but men of every profession, business or trade, can help the farmers of the state, and thus add to the prosperity of all, by constantly stressing the importance of purchasing Georgia grown products whenever possible.

Columbus Roberts, commissioner of agriculture, urged that the doctors of the state follow such a program when he spoke on Tuesday at the annual banquet of the medical and surgical staff of the Georgia Baptist hospital.

Mr. Roberts pointed out that 70 per cent of the population of Georgia depends upon agriculture for a living, adding the self-evident truth that the other 30 per cent cannot expect prosperity unless the farm population is economically successful.

The average annual earnings of a farm worker in Georgia is $147, the commissioner said. He did not, of course, include the material and other advantages of a rural life in this figure. This represents the average cash income.

Georgia, for too long, has neglected to produce many articles of food that are essential to human diet, with the result that heavy sums of money are sent out of the state each year to pay for the imported dairy products, cereals, poultry and eggs, etc., which are profitably raised in other states.

The faster the Georgia farmers learn that there is a large and profit-making market for such staples in the urban centers of this state, the faster they will become independent of cotton and other one-crop systems of farming and the faster they will increase the average of the annual incomes on the farms.

And, every time that average income is increased one dollar, it means that every agricultural worker in Georgia has one dollar more to spend and to add to the total of currency circulation in the state.

"Germany has found a way to make soap from coffee"—the longest step so far in the direction of an edible shaving cream.

They used to say every time you breathe a Chinaman dies, but that was before Tokyo began panting.

They say history shows that prolonged periods of cold move men to violence. Particularly nations that are left out in it at peace conferences.

Fish-cleaners at Halifax, Nova Scotia, are reported on strike over a wage grievance. Surely these fellows wouldn't want a larger scale.

## PITIFUL SELF-DELUSION

Less than four months ago a 72-year-old Chicagoan was kidnaped. A ransom of $50,000 was demanded and paid, but the victim was not returned. Monday J. Edgar Hoover, head of the FBI, announced the arrest of a man who has confessed he not only killed the kidnaped Chicagoan, but likewise shot to death his partner in the crime.

For $50,000.

In the few weeks since perpetration of this heartless crime, the man is reported to have spent much of his time at the race tracks, betting on the horses. He has traveled from one end of the country to the other and back again. He has, perforce, lived alone, carrying with him, night and day, the secret of his crime.

For a little money, to play with for a little time and to turn over, piece by piece, to the bookmakers at the tracks.

For a fleeting life in hotels and trains, a life lonely and harassed. For a few weeks of false glamour, a mirage of enjoyment which must have proven but empty delusion within hours after the irrevocable crime had been committed.

The utter foolishness of such an act can never cease to bewilder and to astound the average intelligent person. The price to be paid is so immeasurably out of proportion to anything that could be gained.

Even had the man not been caught, his bargain with fate was pitifully wretched. The $50,000 he gained inevitably would be soon gone, flung away to the winds. And he would have lived an existence constantly haunted by the fear of capture and of retribution—an existence through which, in all the hours of each day and the long minutes of every night he would hear, in his heart, the voices of his victims asking "Why?"

Now, caught and confessed, his little hour of lush freedom is over. Facing either a felon's death or a felon's life within a cage of stone and steel, he must gaze with envy upon the wiser men all around, who perform their humble jobs and live their simple lives in happiness and content that the criminal can never know.

## FOR AMERICANS ONLY

When Secretary of State Cordell Hull politely, but firmly, informed German Ambassador Hans Dieckoff that former Ambassador to Germany Dodd was a private citizen in a free country and had every right to publicly express his views, regardless of objections from Hitlerland, Americans received another example of the priceless privilege of free speech.

But it is doubtful that the Nazi regime at Berlin permitted the incident to come to the attention of the restricted, regimented population of that dictator-ruled nation.

Dr. Dodd had delivered a speech in which he severely criticized the Nazi idea. His experiences in Berlin, while he was United States ambassador there, gave him ample opportunity to obtain the material for his lecture. Ambassador Dieckoff immediately voiced to Secretary Hull his objections to the Dodd statement. Secretary Hull's reply was that this government has no power to put limits upon Dr. Dodd's right of free speech, now that he has resigned from the state service. And certainly the Berlin government has no right to place a curb upon the tongue of any American citizen.

The right of free speech is vital to democracy. Any verboten attitude is thoroughly repugnant to American ideals. Democracy, by that very freedom, leaves itself open to attack from any subversive influences, but in that very weakness lies its strength. For, out of open and free airing of all issues, eventually emerges the truth which all men, if they are honest, seek.

The incident, however, carries a lesson to all Americans, even though Germany cannot profit thereby. It demonstrates anew the heritage of a free peoples and it gives silent warning of the fate awaiting that heritage if ever this country so far forgets itself as to permit Nazi-ism, or any other form of totalitarianism, to gain a foothold here.

Enthusiastic experimenters with niephrine, a synthetic made of limestone, coal, salt and water, think it will supersede natural rubber and the steamed clam.

A parental adviser thinks it most unwise to raise one's voice to children. Still, there are times when one would like to hear what one has to say.

In Maryland, a man won 40 nickels in a slot machine and said, "I'm through with gambling." So he took the $2 and bought a marriage license.

China is so vast a domain, a worm can go thousands of miles inland to turn.

## *Editorial of the Day*

### FACING A WEIGHTY PROBLEM

(From the Columbia State.)

The solution of this problem of government versus monopoly requires tolerance and breadth of sympathy rather than political fervor. It requires this because the present situation before us is among the most weighty our nation has ever faced. If you do not think so, mark the following by a magazine writer:

Modern life does not appear worth passing on to future generations, judging from the final "election returns" of the human race: The Birth Rate. . . . At the present moment, something seems to have gone wrong, pretty far wrong, with the environment which we have created. Call it industrialism, call it individualism, call it science . . . somewhere in modern life is something poisonous, which is causing the race to die off at the rate of 50,000 babies a year in this country alone.

There are readers of the handwriting on the wall among us still. Sociologists say that something is poisoning us, and that something is at the center of life. It is the belief that: "I am right and all who differ are wrong." This attitude must be abandoned, else it will destroy us. We must begin to demonstrate the principles of Christianity we profess.

The American people will not reach the acme of safety and happiness without the spirit and principles with which as a nation they started and which they have so unwisely neglected.

# AMERICA SPEAKS

## Voters Favor Death Penalty for Women Convicted of Murder.

*By DR. GEORGE GALLUP,*
*Director, American Institute of Public Opinion.*

NEW YORK, Jan. 20.—Are you in favor of the death penalty for murder? If so, are you in favor of it for women? Every so often Americans ask themselves about capital punishment as the spotlight falls on a Bruno Hauptmann or a Ruth Snyder, of the famous Snyder-Gray murder case.

Americans will be asking the question again next week when an Ohio court of appeals rules on the appeal of Mrs. Anna Marie Hahn, the Cincinnati woman who has been condemned to die March 10 for the arsenic deaths of several men. Unless Mrs. Hahn's application is granted, or unless Governor Davey commutes her sentence to life imprisonment, she will become the first woman in Ohio's history to die in the electric chair.

**JUST 10 YEARS SINCE AGITATION**

It has been just 10 years since New York state was agitated by the execution of Ruth Snyder, and by a coincidence Mrs. Hahn's appeal will be decided almost on the anniversary of the New York woman's death, January 12, 1928.

Today a nation-wide survey of opinion indicates that a majority of Americans believe in capital punishment for murder, and it shows that a smaller majority believe the penalty should apply equally to women as well as to men.

The Institute questioned representative men and women in every state and in all walks of life.

Sixty-five per cent of the voters said they approved of the death penalty in general.

Fifty-eight per cent said they approved of it for women convicted of murder.

**PUBLIC FEELING HAS WIDE SWINGS**

The public's attitude toward the death penalty, both here and abroad, is subject to wide swings. Italy abolished the death penalty for all but political crimes in 1870, but reinstated it again in 1931. Oregon and Washington repealed the death sentence for a few years, but returned to it after the war.

A year ago the Institute of Public Opinion conducted its first survey on capital punishment and found 61 per cent favoring it, as compared with 65 per cent today.

Voters in the earlier Institute poll indicated that they did not approve the extreme penalty for persons under 21 years of age, however. There are no previous Institute studies on the death penalty for women.

**SEVEN STATES ABOLISH IT**

There are seven states where the law provides a maximum penalty of life imprisonment for murder—Maine, Rhode Island, Michigan, Minnesota, Wisconsin, North Dakota and South Dakota. Sponsors of the law in these states claim a better homicide record than the average for the United States.

In today's survey, however, voters from these seven states say they believe in capital punishment with the rest of the country. The average vote for the seven is:

For death penalty ....57 per cent
Against death penalty.43 per cent

Women are much more likely to oppose capital punishment than men, the survey shows, but few women who do approve of the death penalty would make any exception for a woman.

Per cent favoring death penalty:
Men voters .....69 per cent
Women voters .....57 per cent

# SILHOUETTES

*By RALPH T. JONES*

*He penned a little billet doux,*
*A passion-laden note;*
*But when, alas, the bill fell due*
*He paid for what he wrote!*

### *Help For The Adamsville Lady.*

Last Saturday this column opened its ever hospitable doors to a communication from a lady in Adamsville, describing how difficult it was for her, and how expensive, to come to the Carnegie Library in Atlanta to secure references and other kinds of books.

Now comes a letter from Beverly Wheatcroft, secretary of the Georgia Library Commission, describing the service that body performs for just such people as the correspondent at Adamsville. Miss Wheatcroft doesn't come right out and say so, but her letter carries a faint aroma of protest. Those ghostly hints between the lines seem to infer that everyone, at least your old Silhouetter, should know about the Georgia Library Commission, its functions and its services.

Sorry, Miss Wheatcroft, but we are terribly forgetful. It is even quite likely that if, say a month or two from now, another communication similar to the Adamsville letter comes in, we'll perpetrate the same affront to the commission all over again.

We know we shouldn't. For the commission is really performing a fine service. But that's just how we are, how it is. However, let the Wheatcroft epistle speak for itself.

### *Sending Books By Mail.*

"We are very happy to tell you," she writes, "that since 1920 the state has made an annual appropriation to support our department, known as the Georgia Library Commission. Our special work is in sending books by mail to rural people all over the state who are not within easy access of local libraries.

"There is no red tape to this service. Readers simply write us for what they want and our staff of trained librarians selects suitable books. These books are mailed direct to the reader, no matter how remote he may be. A post office address or a rural route address is all that is necessary for him to receive books from the State Library Commission right at his door.

"Each loan may be kept for a month or even longer, if necessary, and we do not even charge fines if books are kept overdue, which is the usual custom in public libraries. Our readers do pay the postage on their books, but since the United States post office provides a special parcel post rate for this type of book service, the postage is very little, amounting to approximately 3 cents each way for one book, 4 cents for two books, and so on.

"Fifty books may be sent for 60 cents and a hundred books for $1.20. Such large loans as these go to rural schools or groups of rural clubwomen for three months, during which time the books are circulated among the group of readers.

"During the year 1937 we sent out 60,834 books from our office in the state capitol in reply to requests from 12,186 rural Georgians.

"We shall be glad to have you pass this information on to the lady at Adamsville, acquainting her with the opportunity of borrowing books free by mail from her State Library Commission, and in the future to refer other requests which may come to you for book service from rural people to our department."

### *Maybe We Don't Understand.*

Japanese explanations of all those tragic happenings in China have been so consistently sympathetic and kindly in tone, we are beginning to wonder if we've misunderstood all along. Can it be possible that Nippon is sincere in her protestations of friendship for the Chinese; in arguments that all they desire is "co-operation," and that they really have the best interests of China at heart?

Have we done Tokyo an injustice? Were those air raids on the Chinese civilian populations nothing but goodwill flights, after all?

### *Twenty-Five Years Ago Today.*

From The Constitution of Tuesday, January 21, 1913:

"In the stupendous suffragette parade which is being planned for the day preceding the inauguration at Washington, D. C., Georgia is to be well represented. A band of several dozen women from Atlanta and other points in Georgia are preparing to take part in the parade."

### *And Fifty Years Ago.*

From The Constitution of Saturday, January 21, 1888:

"Hon. P. B. Griffith, the popular young mayor of Reynolds, was united in matrimony to Miss Mary Lizzie Bryan, on the 17th instant, in Milledgeville, in the parlors of the insane asylum, Dr. Powell being an intimate friend of the bride."

# World's Window

*By PIERRE VAN PAASSEN*

### *France in Crisis*

NEW YORK—One remark by M. Leon Blum in the course of the recent ministerial crisis showed how grave the situation was. He said when the President of the Republic charged him to form a ministry, that he wanted to form a cabinet as quickly as possible, because of the evil impression that a prolonged crisis would create abroad. And then he added that he wanted to attempt something "audacious" by inviting representatives of all parties of Republican and Democratic principles to step into his cabinet.

Leon Blum desired the formation of a government of national union. Therewith he wanted to put a strap under the hearts of France's allies in Eastern Europe. These allies are drifting away, they are being weaned away from the French alliance by Germany. The chief argument of the German propaganda-service to East European States is that France is innerly divided, eaten up with Bolshevik rot and is only by heroic measures kept on its feet. For that reason the allies of France are warned, they may as well abandon their reliance on France for she will not be able to come to their help in a difficult hour and switch their adherence to the Rome-Berlin axis that unbreakable mighty front of Fascist states who knows no social unrest and who stands by its friends in prosperity and adversity.

But the parties of the Right did not want to collaborate in the formation of national union cabinet, although they always clamor for such an arrangement. The point is, they do not want a man like Blum at the head, for Blum is the sort of statesman who would insist on occasions that party interests be made subject to the common weal. The reaction's interpretation of the common weal is another one than Blum's. With the reaction the common weal is identical with its own class-interests.

* * *

### *Class Representation*

It is to be noted that Blum, although the leader of the strongest party in parliament, the Socialist, nevertheless refrained from introducing a Socialist form of government to which he had the right. His sense of Democratic values is higher than that of his opponents. for he invited them all into his cabinet. He wanted to enlarge the basis of Democracy, give every class and caste and group a representation in the government.

The hurrah-patriots turned him down. And the crisis continues for even if Chautemps or Sarraut succeed in forming a cabinet, whatever combination the next government reveals, it will not be of long duration with the Socialists excluded, that is to say without the strongest group in the Popular Front.

Perhaps a general election will become necessary to end the crisis. A general election, it is thought, might change the relative strength of the parties. The Popular Front may be shown to have lost some of its influence. But it may also not be that case. The Popular Front may be returned by an even greater number of votes.

And what would that mean? That would mean a mandate for Blum to go right ahead, to stop compromising with the bourgeois parties and introduce real Socialist measures. On that day the Right will regret to have turned down Blum's invitation to govern together.

# FAIR ENOUGH

*By WESTBROOK PEGLER.*

**'Pot and Kettle'** NEW YORK, Jan. 20. Conceding the truth of all that has been said and written about the Hague dictatorship in Jerse City, I would like to speculate on the state of affairs that would exist there if the CIO were to win a complete victory, organize the town as thoroughly as Frank Hague has organized it and elect a complete ticket of CIO candidates, including all judges.

Would the CIO be any more tolerant than Hague has been, or would Jersey City find that she had merely traded one coercive government for another?

We know that the CIO leaders like judges who believe as they do and lean as far to their side as Mr. Hague's judges lean toward Fascism. They call that obedience to the mandates of the people and an expression of democracy. They frankly demand that Mr. Roosevelt be allowed to appoint to the supreme court enough men pledged to his program to insure the confirmation of any measure he might propose.

In the present state of affairs the people elected Hague and his judges knowing what they stood for, and the judges ran true to form. But in this case the CIO people hold that the election returns were no mandate and that the judges' compliance with the returns is a foul desecration of the sacred heritage.

But it seems idle to argue that the people did not know what Hague and his candidates stood for. They knew from long experience and still they voted for him and his.

**Organized Coercion** It is true that the vote was organized and coerced by political job pressure and so was not entirely free. But we know that this sort of thing is common in our politics, and we know also that in the internal affairs of the CIO the union politicians organize the vote. We also have seen that intimidation and coercion are ready weapons of the CIO, for its members boast of having "ganged up" on individuals who disagreed with them and of having brought economic pressure to bear on business firms to deter them from doing business with firms which the union had struck.

This seems to parallel the intimidation charged against Frank Hague. It is complained that he has dissuaded property owners from renting halls to the CIO by an implied threat to raise their taxes and slap "violations" on their property.

That is familiar practice, too, in our politics, and nobody was more adept at intimidation than the late Huey Long, who somehow never really alarmed the current crusaders for civil liberties in Jersey City, even though he kicked several students out of Louisiana State University for daring to criticize him in their paper. In that case not only freedom of speech was violated but freedom of the press and intellectual freedom as well.

The CIO was not involved, however, so the whole affair was laughed off as a ribald row between some prankish juveniles and a mischievous but good-hearted politician.

**Position Analyzed** Would the CIO take steps to deter property owners from renting halls to an outright Fascist organization if it had Frank Hague's control of Jersey City? I go by the declared position of a prominent CIO leader that this is not a game but a fight, that those who are not with the CIO in the fight are its enemies, and presumably to be treated as such, and that freedom of expression can be carried to extremes. I am guided also by the reminder sent to President Roosevelt that the CIO expected him to be partial in return for a campaign contribution. And, judging by the CIO's coercive actions elsewhere, I am led to expect that if the hall owner rented his place to a Fascist group the CIO administration of Jersey City would destroy him with a boycott just as effectively as Frank Hague might do it with a tax increase or a "violation."

The demand on President Roosevelt for a partial treatment suggests that the CIO judges in Jersey City would be expected to sing for their supper and that in any case involving opposition the defendant would receive about the same dealing that Hague's police and judges have given the CIO.

Altogether the row is reminiscent of two dips who ran up to the policeman, one yelling, "He glommed my stickpin!" and the other, "He's got my watch!"

(Copyright, 1938, for The Constitution.)

## Poverty to Wealth.

John W. Mackay was born in 1831. He came to the United States penniless and left it one of the richest men on earth. He personally superintended removal of $150,000,000 from the Comstock Lode, of which he owned two-fifths, working below ground as a common miner long after he was a millionaire. (He was the father of Clarence Mackay, telegraph tycoon of today.)

## Slow Travel.

First steamboat in California waters left San Francisco for Sacramento in 1847, then a six-day journey.

# When an Edison Benefits World, He Deserves All the World Will Pay

*By ROBERT QUILLEN.*

Upton Sinclair recently addressed an open letter to Henry F urging the great industrialist to make his business co-operative give each employe a vote equal to his own.

Mr. Ford doubtless believes that he built his business, and th fore justly holds title to it; but this is an error, according to clair, like the folly of George III, who thought he owned the Am can colonies and thus provoked the conflict that lost them.

Sinclair's argument is that Ford's workers, from first to have done as much to build the business as Ford himself, therefore have equal right of ownership.

That conclusion seems plausible, but only because it is base a false premise.

All wealth, even that derived from natural resources, mus created by labor; but modern labor means something more the unreasoning muscular effort of the ox. Nearly all of it req some mental effort—some mixture of brain with muscle—and greater the proportion of brain, the greater the worth of the la The value of any work, whether mental or physical, must be termined by the value of the product—by the worth of the ser or thing achieved.

Mr. Ford's contribution to the Ford business was an idea. that idea, plus his own physical labor, he built his first car. S that time his employes have built millions of cars; but they m insert bolts, tighten nuts, file weldings and tack upholstery fo years and yet build nothing at all without his idea to guide th

Even Mr. Sinclair wouldn't argue that the worker who tigh bolt No. 36 contributes a service equal to Mr. Ford's; and i means that the workers all together deserve a share of the e ings equal to Mr. Ford's, the answer is that they have rece more. Their share didn't pile up because it was split too many w

We are asking for trouble when we get away from the American idea that a free man is entitled to get and keep al fairly and honestly can. If he gets unfair, he must be strai ened out; but don't knife him because he earns more than rest of us.

It would be nice if all of us had big incomes; but nobody w his salt wishes to receive charity, and so long as nature equips for different jobs, and the jobs differ in value, there will be l incomes and big ones. In a perfect world, the plow hand m deserve as much as Charlie McCarthy, but the customers sim won't pay it.

(Copyright, 1938, for The Constitution.)

# THIS MORNING

*By JOHN TEMPLE GRAVES II.*

"Bid me discourse, I will enchant thine ear."

Frederic William Wile, famed editorial columnist for the Washington Star and political commentator for the Columbia Broadcasting System, is confounded if not enchanted by Governor Bibb Graves' pronunciation of "Alabama." After listening to the Governor over the radio the other day, Mr. Wiles writes: "As a guy who has a lively interest in pronunciation and spelling, would you mind letting me know sometime whether pronouncing it 'Alabammer' is common down there or whether it is simply a philological eccentricity of the Governor." Before answering Mr. Wiles we must translate him, for he was born and educated in Indiana and doesn't mean the same thing we southerners mean by "er." When he says Governor Graves pronounces Alabama as if it were spelled "Alabammer" he means as if it were spelled "Alabammerr." The Governor puts an "r" on it, and that might be all right, for "a" and "er" are sometimes hard to separate in sound. The amazing thing is that it is a rolled "r," an Indiana "r" if you please. No, Mr. Wile, that isn't common here at all. It's an invention of the Governor's.

* * *

"My conclusion," writes E. T. Smith, of Jacksonville, Fla., anent comments here on the pronunciation of words, "is that accents and pronunciations are based entirely on what we eat. When you go into Charleston or Savannah you can tell immediately that rice has been their food. Go on the coastal islands among the 'Beechees' and you will hear the lapping sound of eating oysters in every word. And who could say 'foist' better than a person raised on potatoes? Listen well the next time you hear Mussolini, and you will detect the spaghetti. Hitler has sauerkraut on his tongue. The Oxford accent carries with it a piece of red roast beef. Stop the next country negro you meet—you will hear him full of 'chitterlings.' I learned all this by observing hogs and how they grunt in different sections. The western corn-fed porker has an entirely different grunt from the Georgia razor-back, acorn-eater and grub-rooter."

* * *

That Mr. Smith has roamed the world is obvious. That his heart is still in what must be his native land of interspeaking Cabots and Lodges is obvious too, for here is his conclusion: "If you wish to speak in accent undefiled, you should eat baked beans."

* * *

No man can have this country's history and genius in his blood experience, education and ancestry as Franklin Roosevelt has, we believe, without understanding that the supreme court of the United States is entitled to the very tops in character and ability. The President has every precedent and right to appoint men of his own philosophy but he reflects on that philosophy if he fails to find in its school men of size when he makes nominations for the court.

* * *

John D. Heilig, of DeKalb, Miss., calls this column's attention review in the American Mer of a new book entitled "The quest of Pain," by John W. Th ason. According to this vol as Mr. Heilig reports the rev nitrous exide, chloroform ether were discovered as far as the eighteenth century an English doctor used the inh tions of ether fumes to treat ast as early as 1785, but the first of ether or anything else as anesthetic was on March 30, 1 when Dr. Crawford Long, of G gia, employed it successfully removing a tumor from a pati neck.

# Talmudic Tal

*By DAVID MORANTZ.*

(Based upon the ancient legends philosophy found in the Talmud and lore of the Jewish people. From to time David Morantz will also an in this column questions he has asked on the religion, customs, monies, institutions, etcetera, of Jews.)

### PEARLS OF WISDOM.

"Time," says the Talmud, your best estate; therefore be r er prodigal of it."

"Try always to have paym for your goods when they are livered to you."

"Undertake deliberately, having once begun, proceed ste fastly."

"Venture upon nothing till have well considered the end."

"Want of punctuality is a s cies of falsehood."

"The way to Babylon will ne bring you to Jerusalem."

"The wicked borroweth payeth not again."

An attractive 195-page au graphed gift volume contain 128 of the Talmudic Tales and Pearls of Wisdom may be orde from The Constitution, $1.50 po paid.

## Test Your Knowled

**Can you answer seven of these t questions? Turn to want ad pages for the answers.**

1. In which country is the pro ince of Saskatchewan?
2. Which American general known in the annals of the Ame ican Revolution as "The Traitor
3. Which is the better conduct of heat, copper or iron?
4. How much does it cost t government to educate a cadet the United States Military Aca emy?
5. What is the name in Revel tions of the place where the la battle is to be fought on the d of judgment?
6. Name the capital of Wisco sin.
7. What body of water se arates the Philippine Islands fro the coast of China?
8. What is the name of the fir day of Lent?
9. Why was the Arc d' Tr omphe built?
10. Can a person practice la in any state without being ac mitted to the bar?

# OFF THE RECORD—By Ed Reed

"They just heard a rumor that the bean bowl wants a bus boy."

More about LIPS_

Mr. Tareyton says:

Women who smoke plain cigarettes often complain that the cigarettes stick to their lips. To avoid that nuisance smoke a Tareyton Cork Tip Cigarette. You'll like their finer, milder tobaccos.

HERBERT TAREYTON CIGARETTES

"There's SOMETHING about them you'll like"


## The Pulse of the Public

The columns of The Constitution are always open to the expressions of the public, regardless of the opinion expressed. The only limitation on communications are that they shall be signed; be brief—preferably not longer than two or three hundred words—and not libelous. All communications will be subject to editing, and none will be returned unless postage is inclosed.

**CAUSE OF OUR WOE LIES ABROAD**

Editor Constitution: It is unreasonable to think that Big Business would welcome hard times. It is also unreasonable to expect any business, big or little, to hire men when they have nothing to do.

We've had plenty of time to go to the bottom of this unemployment problem. Government spending "primes the pump", but if we get any mileage out of the old car we've got to have something in the tank.

There is nothing wrong in our own country; our economic troubles come from war-torn Europe, where most of our former best customers live, whose gold got away from them in the scramble and who now have a money that has a value at home but is worthless abroad. For a hundred years they have cheerfully taken our surplus wheat, corn, hogs and two-thirds of our cotton; they'd like to have it now, but since it now requires five to ten times the prewar amount of their labor to buy it, they are too poor to consider it. Just consider what happened to our dolllar and the whole picture ought to be clear. Within a few minutes after the President signed the bill, our dollar dropped in value from 100c to 59c internationally, yet three years later, here at home it is still the same dollar. A 25-cent dollar would again put is in the world markets, but would give us a bad domestic dollar.

J. H. PATTERSON.
Atlanta, Ga., Jan. 20, 1938.

**INSPIRING CO-OPERATION**

Editor Constitution: I want you to know how deeply I appreciate your generous editorial in Friday's issue of your great paper. It is indeed encouraging while facing an emergency such as confronts us at the state hospital to realize that we have your help. It is, to say the least, an inspiration, when we find such whole-hearted support as rendered by you.

ARTHUR LUCAS.
Chm. State Board of Public Welfare.
Atlanta, Ga., Jan. 20, 1938.

**AN OBJECTIONABLE BILL**

Editor Constitution: The negro has a growing consciousness of his innate relationship to the south and a pride in its development, and he also shares with the white man a feeling of regret in anything that would tend to humiliate this section. Hence, the anti-lynching bill per se is about as objectionable to the average negro as to the average white man. But the negro objects more to the indefensible crime of lynching which the bill seeks to redress.

It is utterly impossible to fully make amends for a single lynching, even if the law in question is ever passed and enforced. But such an enactment will say in no uncertain terms that the crime of lynching is not condoned by any thinking person, not to say Christian, but strongly condemned even more than the apparent blow at state rights.

That real progress is being made in wiping out the curse of lynching can't be doubted, if statistics mean anything. At the same time if the passage of the measure will speed the day when the iniquitous evil will be completely annihilated, we may well welcome its passage.

CHARLES W. KELLY.
Tuskegee Institute, Ala.
January 20, 1938.

**SOLD DOWN THE RIVER**

Editor Constitution: It is said that politics makes strange bedfellows; the insistence on passing the anti-lynch bill supplies a pertinent illustration. The backbone of the Democratic party now and for the past 60 years is the white south, yet, for purely political reasons, for the sake of votes, we see this loyal solid south being "sold down the river." Having captured this large vote by way of aboundant political largesse and generous handouts such vote-hungry bosses as those of Pennsylvania and New York city, are now eager to tie a double knot in the alliance between the New Deal and Father Divine's Harlemites by shoving through congress this insulting attack on southern character and on state's rights in general.

I lived in the south many years and learned at first-hand its problems, convictions and methods. Personal observation convinced me that the south needs no help from northern politicians, whether Democratic or Republican, and that the southern whites and negroes get along together much better than the whites and colored folks in our northern states.

I sincerely hope that the courageous and justifiable filibuster may defeat this invasion of state rights, this obvious effort to federalize state courts, this effort to betray the south in order to win the negro of the north, as thoroughly as did the senate when asked to convert the supreme court into a partisan servitor of the White House.

ROBERT C. McADIE.
Long Beach, Cal., Jan. 20, 1938.

## GOOD MORNING

*By LOUIE D. NEWTON*

**WALKING WITH CHRIST.**

A friend in a distant state has been passing through deep waters of personal sorrow — disappointment that crushes and bruises and leaves one weary of heart. As I have thought of this fine man, my mind has turned again to these lines:

"Have you and I today,
Stood silent as with Christ, apart from joy or fear
Of life, to see by faith His face:
To look, if but a moment at its grace,
And grow by brief companionship, more true,
More nerved to lead, to dare, to do
For Him at any cost? Have we today
Found him, in thought, our hand to lay
In His, and thus compare
His will and ours, and wear
The impress of His wish? Be sure
Such contact will endure
Throughout the day; will help us walk erect
Through storm and flood—detect
Within the hidden life, sin's dross, its stain;
Revive a thought of love for Him again—
Steady the steps which waiver—help us see
The footpath meant for you and me."

Jesus said, "Blessed are they which are persecuted for righteousness' sake; for theirs is the kingdom of heaven. Blessed are ye when men shall revile you, and persecute you, and shall say all manner of evil against you falsely, for My sake. Rejoice, and be exceeding glad; for great is you reward in heaven; for so persecuted they the prophets which were before you." (Matthew 5:10-12).

**HORNBLOW UNDER KNIFE.**

LOS ANGELES, Jan. 20.—(AP)—Arthur Hornblow Jr., film producer and husband of Myrna Loy, is progressing satisfactorily after an emergency operation for appendicitic, Good Samaritan hospital reported today.


MOROLINE SNOW WHITE PETROLEUM JELLY FOR BURNS
LARGE JARS 5¢ AND 10¢


# WARNER THEATERS BAN FILM ON NAZIS

**Producers To Keep It From 425 Houses 'For Present' as Policy Measure.**

NEW YORK, Jan. 20.—(AP)—The new issue of the "March of Time" newsreel showing Nazi activities, which has stirred controversy in several cities, was banned "for the present" by Warner Brothers tonight in their 425 theaters, but was shown on Broadway without incident.

Warner officials said that it was withheld because it was considered "not good policy" to run it, but that no pressure had been brought to bear on them.

Radio-Keith-Orpheum officials said their local managers would be allowed to use their own discretion about showing the picture, and Twentieth-Century Fox officials said there would be no interference with the regular monthly exhibition of the newsreel at their theaters.

**BAN ON NEWSREEL LIFTED IN CHICAGO.**

CHICAGO, Jan. 20.—(AP)—Police Commissioner Allman today reversed the police censor board's ban on a newsreel entitled "Inside Nazi Germany" and ordered a permit issued for its showing in Chicago.

The film, a regular March of Time release, was scheduled for showing in theaters here tomorrow.

Commissioner Allman said his decision to overrule the censor board was made after he viewed the film at a private showing.

Announcement of the ban brought vigorous protest from the Chicago Civil Liberties Committee, the American League for Peace and Democracy and other groups.

Lieutenant Make Mills, head of the police industrial squad, declared the picture placed the Nazi regime in a bad light and would stir up ill feeling.

Persons who saw the film at private showings said it included scattered scenes in Germany before and during the Hitler regime, showed the training of children, then turned to German efforts to attract tourists from this country and the activities of the German-American Bund.

## Grocers Forced Into 'the Cooler'

Two Pullian street grocers were put into "the cooler" last night by three armed negroes who walked in, asked to purchase a "dime's worth of baloney," but took $70 from the cash drawer instead.

L. H. Axelrod, of 942 Pulliam street, and O. M. Paul, of 804 Pulliam street, were alone in their store when the three negro youths strode in. Two drew guns and forced Axelrod and Paul into the meat refrigerator while the third rifled the cash register.

*New Potentate of Shrine*

William J. Draper, who was elected potentate of Yaarab Shrine Temple at meeting Wednesday night.

## Question Box On the Bible

*By W. L. PETTINGILL.*

**THE CAVE OF MACHPELAH.**

**Q.—There seems to be a discrepancy between the statement of Genesis 23:16-20, where Abraham is said to have purchased the field of Ephron, including the cave of Machpelah, and the statement of Genesis 33:19 that Jacob purchased the same field. If Abraham had bought the field for 400 shekels of silver why should Jacob buy the same field for 100 shekels of silver? Was it not already his property?**

A.—The probable answer is that during the interval of 80 years between the two transactions the descendants of Hamor laid claim to the field, and that instead of asserting his title by inheritance Jacob repurchased the field. This is a perfectly natural supposition and disposes of any discrepancy between the two statements.

## *Negro Suspect Held In Grocer's Slaying*

Arrest of Paul Darden, 21-year-old negro, in connection with the slaying of T. W. Adcock, West End grocer, killed in a holdup recently, was reported yesterday by city police.

Mr. Adcock died after he was shot in the back by one of two bandits who attempted to hold up his store. Police also reported arrest of two other negroes, John H. Thornton, 32, and Marvin Bivins, 22, in connection with recent robberies, and recovery of a quantity of stolen goods in a raid on a McDaniel street house.

# WEEK-LONG SPEECH ON LYNCHING ENDS

**Ellender Stops Talking as Proponents Prepare Strategy on Bill.**

WASHINGTON, Jan. 20.—(AP)—Senator Ellender, Democrat, Louisiana, brought to a close today a filibustering speech against the anti-lynching bill after having held the senate floor for six consecutive sessions with only brief interruptions.

Propponents of the anti-lynching bill conferred on parliamentary strategy today and later predicted passage by the senate within 10 days.

Simultaneously the southern opposition, which had filibustered against the measure for 13 days, expressed confidence the bill would be laid aside early next week.

Senator Van Nuys, Democrat, Independent, after a discussion with Senator Wagner, Democrat, New York, said night sessions would begin early next week in an effort to wear out the southerners.

Senator Connally, Democrat, Texas, field marshal of the opposition, said he understood a few night sessions would be held "as a gesture" in behalf of the bill. He added, however, that the southerners would have enough strength to bring up the pending independent offices appropriations bill, thus sidetracking the anti-lynching measure.

Senator Borah, Republican, Idaho, an opponent of the bill, said he understood some western senators were ready to join with southerners in an effort to consider other legislation.

## *GUN-TOTING WPA MEN WILL BE DISCHARGED*

Miss Gay B. Shepperson, state WPA administrator, said yesterday she had notified to all WPA area engineers in Georgia that "any foreman or any worker in a supervisory capacity who carries arms is subject to dismissal."

Her action followed a report of a shooting Monday in Coweta county in which the WPA said a subforeman was wounded by a foreman.

## *Henry Cousins Hurt Critically in Accident*

Suffering from a fractured skull and brain injury, Henry Cousins, 66, of Hollywood road, was reported to be in a critical condition yesterday at Grady hospital following an accident Wednesday night in which he was struck by a motorcycle.

Mr. Cousins, a brother of Dr. W. L. Cousins, well-known Atlanta physician, was knocked to the pavement in front of 83 Marietta street. Tommie Culverson, negro driver of the motorcycle, was charged by police with reckless driving and riding a passenger on a motorcycle without a tandem.


Friday and Saturday Ed Matthews & Co.'s Final

CLEAN-UP SALE

going through our stocks and clearing out all odd lots and left-overs since taking inventory—we find two ost outstanding values, which we offer you while they last, today and Saturday—a 9-piece bedroom group d a 10-piece living room group—only a few groups of each to sell—so, get here early for yours!

9-Piece Group

Mahogany Finish Bedroom Suite

This Extraordinary Group consists of: ● Bed, ● Vanity, ● Chest of Drawers, ● Bench, ● 50-Lb. All-Cotton Mattress, ● Springs, ● Bed Lamp, ● 2 Feather Pillows.—And remember, there are only a few of these groups to clear out—so we've placed a very low price on them so they'll go quickly! At only—

$89.75 FOR ALL 9 PIECES

TERMS ARRANGED TO SUIT

10-Piece Living Room Group

10 fine pieces that any woman would be proud to own—

- DAVENPORT
- CHAIR AND OTTOMAN
- COFFEE TABLE
- 2 END TABLES
- METAL SMOKER
- MIRROR
- PAIR BOOK ENDS

—as there are only a few of these groups to sell, we urge you to step lively—sale price for all 10 pieces only

$79.50 FOR ALL 10 PIECES

TERMS ARRANGED TO SUIT

ED MATTHEWS & CO.

JUST OFF WHITEHALL 86---ALABAMA ST., S.W.---88 TELEPHONES WA. 0622-0623



If you've never worn FLORSHEIM SHOES get acquainted now!

SALE

$8.45 A few styles higher

To many men Florsheim has meant shoes they'd like to wear! If you're one of them, here's your chance . . . at the price of an ordinary shoe! Discover what quality really means in footwear! But don't forget that this event is for a short time only.

Florsheim SHOE SHOP

41 PEACHTREE ST.

# U. S. CHAMBER AIDE WARNS OF 2 BILLION RISE IN RELIEF FUND

### Attorney Advises House Unit To 'Gamble on Receipts' From Taxes Instead.

WASHINGTON, Jan. 20.—(AP)—A tax expert of the Chamber of Commerce of the United States advised the house ways and means committee today to "gamble on receipts" from taxes as a means of avoiding $3,000,000,000 deficits.

Ellsworth C. Alvord, Washington attorney, warned of a $2,000,000,000 increase in relief appropriations and $3,000,000,000 deficits unless the current business decline is halted. He spoke at hearings on a tax revision program.

"For the $3,000,000,000 on one side of the ledger," he said, "it seems to me you could well gamble on receipts."

To combat the recession, he said, confidence must be restored to business men and their fear eliminated. Accordingly, he advocated that congress concentrate on prescribing a "sound, sensible revenue system," without regard to whether it would produce enough to finance all government spending.

A deficit of a hundred to three hundred million dollars makes no difference if the net result of the tax system will be to prevent $3,000,000,000 deficits, Alvord contended.

As part of a "sound and sensible" revenue program, he called for repeal of the undistributed profits tax. He dubbed it "the tax without a friend."

Alvord proposed also a flat corporate income tax of perhaps 15 per cent, a flat capital gains levy of 12 1-2 per cent or graduated rates running no higher than 15 per cent, and reduction of individual income surtaxes to a maximum of 40 per cent.

**EARLE ASKS INQUIRY.**

HARRISBURG, Pa., Jan. 20.—(AP)—Governor Earle suggested tonight that a congressional inquiry be started to study his proposal that the federal government take over Pennsylvania hard coal fields and control of marketing.

WHEARY'S Nationally Known Luggage Exclusive in Atlanta With
W. Z. Turner Luggage Co.
219 PEACHTREE ST.

## Life Insurance Leaders Attend Sales Congress Here

Constitution Staff Photo—Slayton.

The day of the old-time insurance "peddler" whose greatest sales asset was his nuisance value is over, O. Sam Cummings (left), president of the National Association of Life Underwriters, said here yesterday at sales congress of the Georgia Association of Life Underwriters. In the center is Charles J. Zimmerman, secretary of the national group, and right is Jack Lauer, chairman of the million-dollar-a-year group.

## Senate Committee Hears Drys Oppose Thomas Liquor Tax Bill

Continued From First Page.

horse and dog racing in the state. The senate vote in favor of the former bill was 37 to 9 while the house vote against the betting bill was 101 to 61.

The assembly completed its action on the first of a series of bills reorganizing the state's penal system when both senate and house of representatives unanimously accepted a conference committee report on the Purdom-Lindsay bill changing the powers of the prison commission and creating the new state board of penal administration.

**New Set-Up.**

Under the new set-up the prison commission will look after pardons and paroles and the board of penal administration will look after the administration of the Tattnall prison and the county road camps soon to be set up in place of chain gangs.

The new board is to contain five members.

Governor Rivers told the conference committee he would have the board set up and ready for action by February 15, the date the bill becomes operative.

Senate Secretary John W. Hammond said he would have the bill on Governor Rivers' desk for the signature of the chief executive Monday morning.

**Opposition Beaten.**

In passing the revenue commission reorganization bill administration leaders defeated strong opposition led by Senators Harrison, of Millen; Harrell, of Lumpkin, and Flynt, of Griffin.

The bill was drawn by Representative Lanham, of Floyd county, and steered by him through the house. Senator Atkinson, of Savannah, the senate floor leader, aided by Senators Pope, of Cairo, and Robinson, of Montezuma, steered the measure through the senate.

The floor leader last night highly praised both Senator Pope and Senator Robinson for the work on the bill.

**Chief Amendment.**

The chief amendment added by the senate provides for the appointment of the new tax commission by the Governor. He will serve by appointment, however, only until January 1, 1939. A commissioner is to be elected at the November election and thereafter it will be an elective office.

Another amendment creates a three-man board of tax appeals.

The main fight on the bill came Wednesday when the senate voted an amendment making the office elective after this year. The term is for six years.

**Seeks Reconsideration.**

After proponents of the racing bill had failed in their effort to pass the measure, Representative D. K. Jones, of Elbert county, one of its leading supporters, announced he would ask for reconsideration this morning.

Floor Leader Clement E. Sutton, who led the fight on the bill, announced he would oppose reconsideration.

"A bill beaten as badly as this one was has no chance of reconsideration," the floor leader said.

The administration neither supported nor opposed the racing plan, although administration leaders were prominent in the opposition.

**Ready for Signature.**

The house also passed a senate bill providing that new unemployment insurance shall become effective July 1 of this year instead of Next January 1. The bill also is ready for the signature of the Governor.

Dry leaders of the state assailed the bill to tax and control liquor in 16 Georgia counties when they appeared before the senate temperance committee.

The Rev. Thompson, Methodist prohibition leader, conducted the introduction of dry speakers, and praised Senator Neely and other temperance committee members for the "splendid hearing."

**Attacks Liquor Bill.**

Mrs. Mary L. Russell, president of the Georgia W. C. T. U., made a vigorous attack on the pending liquor bill, declaring that repeal in other states has been a failure.

"In Rhode Island even the liquor dealers are asking for reforms, and in Pennsylvania I note they still have just as much trouble with the bootlegger," she said. "Advocates of repeal haven't and can't keep their promises. Some smart young men in the house, hardly out of swaddling clothes long enough to get a clear view of the situation, claim this bill will legalize and control whisky. Where have I heard that before? Liquor has been a problem for 300 years."

W. W. Gaines, head of the Consolidated Forces for Prohibition, quoted figures contained in a speech in the United States senate to prove that repeal has increased the use of whisky in other states. The annual bill is three and one-half billion dollars, he said.

**Violation Claimed.**

Gaines, Mrs. Russell and other speakers asserted the people voted against repeal in the June 8 election and that the legislature in voting the Thomas liquor bill would be violating the mandate of the voters.

Dr. C. R. Stauffer, chairman of the Atlanta Christian Council, said "the eyes of the world are on the general assembly now" because George is one of the five remaining dry states. He said English churchmen he talked with last summer were interested in the outcome of prohibition in this state because they are driving for some sort of prohibition themselves.

Dr. S. A. Lowe, representing Atlanta Baptist churches, and Dr. W. Lee Cutts, chairman of the temperance committee of the Georgia Baptist convention, also spoke.

# INSURANCE REPAYS $333,333 PER HOUR

### Head of National Association Speaks at Meeting of Underwriters Here.

Life insurance companies have poured a third of a million dollars every hour for the past year into the pockets of the people, O. Sam Cummings, president of the National Association of Life Underwriters, said here yesterday.

Mr. Cummings was principal speaker yesterday at the sales congress of the Georgia Association of Life Underwriters, held under auspices of the Atlanta Association of Life Underwriters, at the Atlanta Athletic Club.

**More Than 21 Billions Paid.**

"Since 1930, life insurance companies have paid out to policyholders and beneficiaries a total of $21,600,000,000," he said. "This is a total 12 times greater than the war debts now owing to the United States from European countries.

"The steady distribution of this money has constituted a most emphatic aid to the federal government in its recovery program."

Mr. Cummings said life insurance owners form the rank and file of the nation, reporting that the average of the 120,000,000 policies in force is only about $825.

Contrasting the modern life underwriters to the old-time salesman, Mr. Cummings said:

"The day of the life insurance 'peddler' and 'part-timer,' who took a ratebook and pestered his friends and acquaintances during his spare time, is over.

**Carefully Selected.**

"The modern insurance man is carefully chosen, often selected on qualifications revealed in tests determining intelligence and other human factors. As such, he renders a much greater service to his client than the old-timer, whose greatest sales asset was his nuisance value."

# JAMES ROOSEVELT DEBATES ON RADIO

### Defends Reorganization Bill Against Representative From Indiana.

NEW YORK, Jan. 20.—(AP)—James Roosevelt debeated the wisdom of the Roosevelt government reorganization bill with Representative Pettengill, Democrat, Indiana, tonight, urging its enactment to provide a "government that can make the grade." They spoke in the forum of the Town Hall of the Air.

Pettengill, conceding that the bill contains numerous good features, objected vigorously to two provisions: That supplanting the comptroller general with an auditor general and that giving the President authority to regroup the independent agencies under the executive departments.

The comptroller general, by passing upon the legality of expenditures before they are made, he said, had "saved and recovered millions illegally spent." He said the bill would provide, instead, an audit of government funds after they have been spent, and remove any check on disbursements made by the executive and the executive departments.

"Instead of having this check on expenditures by a man beyond the control of the executive," he said, "it is to be transferred to another officer who is under the control of the President."

Roosevelt said the comptroller general "did not catch the Teapot Dome scandal," nor the "recent theft of $84,000 from the CCC" and had "never yet given congress an audit of the fiscal affairs of the United States for any fiscal year."

"Instead," he added, the comptroller general's office has devoted its full time to the exercise of a self-assumed veto power over the details of management in the executive departments and the program of the President."

The birthrate in Soviet Russia is reported steadily increasing.

The accordion was invented in Vienna in 1829.

## TEXTILE WAGE CUTS UNDER CONSIDERAT

BOSTON, Jan. 20.—(AP)—cuts which would affect ands of Fall River and New ford textile workers tonight under consideration.

The Fall River Cotton M facturers' Association, in co ence with representatives o Committee for Industrial Or zation and of the American eration of Textile Operator day proposed a 12 1-2 per ce for cotton workers, to becom fective January 31.

The real name of the a Maude Adams is Kiskadden

## Theater Programs

### *Legitimate Stage*

ERLANGER—"King Richard II," with Maurice Evans, Frederic Worlock, Eleanor Phelps, etc., at 8:30.

### *Picture and Stage Shows*

CAPITOL—"Thank You, Mr. Moto," with Peter Lorre, Thomas Beck, Pauline Frederick, etc., at 11:45, 2:16, 4:47, 7:18 and 9:49. "Studio Scandals," on the stage, at 1:41, 4:12, 6:43 and 9:14. Newsreel and short subjects.

### *Downtown Theaters*

FOX—"Tovarich," with Claudette Colbert, Charles Boyer, Basil Rathbone, etc., at 1:22, 3:22, 5:22, 7:22 and 9:22. Newsreel and short subjects.

LOEW'S GRAND—"Mannequin," with Joan Crawford, Spencer Tracy, Alan Curtis, etc., at 11:00, 1:06, 3:12, 5:18, 7:24 and 9:30. Newsreel and short subjects.

PARAMOUNT—"Thrill of a Lifetime," with Dorothy Lamour, Betty Grable, Johnny Downs, etc., at 12:09, 2:04, 3:59, 5:54, 7:49 and 9:44. Newsreel and short subjects.

GEORGIA—"Forty Naughty Girls," with James Gleason, Zasu Pitts, Marjorie Lord, etc., at 11:29, 1:12, 2:55, 4:38, 6:21, 8:04 and 9:47. Newsreel and short subjects.

RIALTO—"Libeled Lady," with William Powell, Jean Harlow, Spencer Tracy, etc., at 11:00, 1:04, 3:08, 5:12, 7:16 and 9:20. Newsreel and short subjects.

CAMEO—"Boss of Lonely Valley," with Buck Jones.

CENTER—"Back in Circulation," with Pat O'Brien.

### *Neighborhood Theaters*

ALPHA—"Smoke Tree Range," with Buck Jones.
AMERICAN—"Prisoner of Zenda," with Ronald Colman.
BANKHEAD—"Flight From Glory," with Chester Morris.
BUCKHEAD—"Lancer Spy," with Dolores Del Rio.
CASCADE—"Wife, Doctor and Nurse," with Warner Baxter.
COLLEGE PARK—"Dead End," with Joel McCrea.
DEKALB—"Walter Wanger's Vogues of 1938," with Warner Baxter.
EMPIRE—"Hold 'Em Navy," with Lew Ayres.
FAIRFAX—"Exclusive," with Fred MacMurray.
FAIRVIEW—"Thin Ice," with Sonja Henie.
HILAN—"High, Wide and Handsome," with Irene Dunne.
KIRKWOOD—"Souls at Sea," with Gary Cooper.
LIBERTY—"White Eagle," with Buck Jones.
PALACE—"Life of Emile Zola," with Paul Muni.
PONCE DE LEON—"Confession," with Kay Francis.
TEMPLE—"Her Husband's Secretary," with Jean Muir.
TENTH STREET—"The Perfect Specimen," with Errol Flynn.
WEST END—"Lancer Spy," with Dolores Del Rio.

### *Colored Theaters*

ASHBY—"Exclusive" and "Hold 'Em Navy."
81—"Gambling Terror," with Johnny Mack Brown.
HARLEM—"Coming 'Round the Mountain," with Gene Autry.
LENOX—"Scarface" and "Pals of the West."
LINCOLN—"Michael O'Halloran" and "Old Wyoming Trail."
RITZ—"Range Defender," with Bob Livingston.
ROYAL—"Federal Bullets" and "Hoosier School Boy."

PLANKED STEAK Special

TENDER! DELICIOUS! APPETIZING!
LAST DAY TODAY!
A Sensational Value!
Planked Steak, with shoestring potatoes, French fried onions, lettuce and tomato, hot home-made rolls.
Buy one at regular price 75c and receive an extra one for only 20c or two for 95c! Today Only
20c
PIG'N WHISTLE
2143 Peachtree Road and 295 Ponce de Leon Ave.
PEACOCK ALLEY
Peachtree and Spring Streets

# Military Raincoats Are Order of the Rainy Day

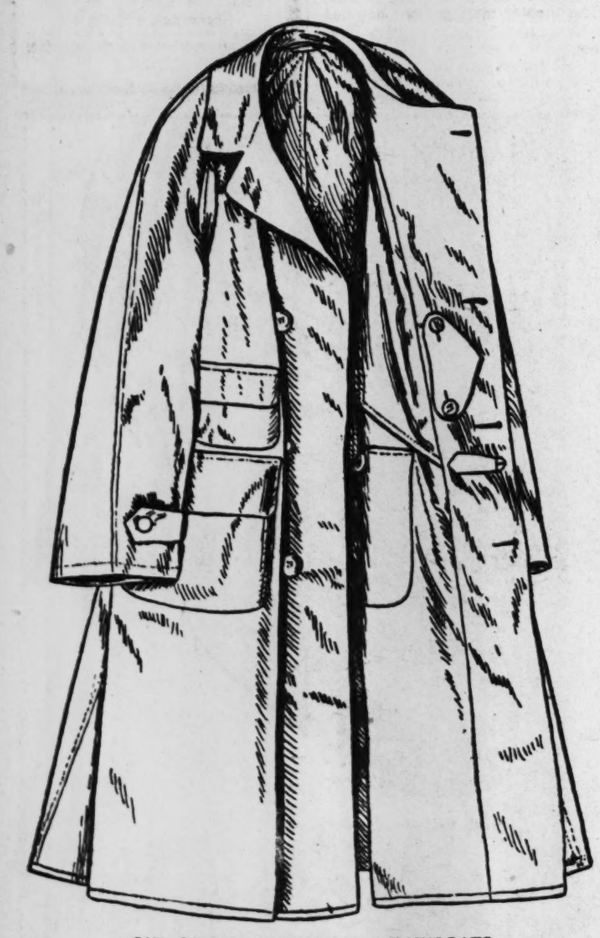

ONE OF THE SMARTEST OF RAINCOATS

This is known as the coaching coat. It's a model that originally became popular in London. It has a big sweep to the skirt, a ticket pocket, and extra latch pieces to bind the throat or the waist more securely. It is a fine cotton twill.

### The Modern Wet-Weather Garment Derives Its Roominess and Ease From Army Experience—New Fabrics Are Lightweight

By ROBERT FAIRCHILD
Editor Men's Fashions.

The thirsty earth soaks up the rain, And drinks and gapes for drink again; But you, poor fool! in raincoat shabby, Are sopping wet and chilled and crabby.

No need to be, either. The raincoat's not just a utility garment any more; it's a style garment. Plenty of well-dressed men will wear them all day if the weather looks doubtful, because they're styled either like top-coats or in smart, swagger, military lines of their own.

They're comfortable, too. This is because of the progress that has been made in developing fabrics for rain-wear. Instead of the heavy rubber materials that used to be associated with the idea of "raincoat," light-weight oiled cottons and silks, cotton poplins and twills and gabardines are the order of the rainy day. Another type is lightweight cotton or silk, rubber-coated instead of processed to keep out the wet.

Colors are tan, green, brown and blue, the last being a navy tone.

Raincoats are distinctive in their cut. The models in most cases hark back to military requirements, for whether or not the old belief is true that rain always falls after great battles, it is indubitable that a raincoat is an indispensable garment at the front.

That is one reason why they are virtually all raglans, because this type of shoulder permits free movement of the arms. That is also a reason for their roominess—another being that they frequently are required to slip over a topcoat, and still a third being that circulation of air under the coat is important for comfort in any water-repellent garment.

Directly military is the double-breasted belted raglan, reminiscent of the old style trench coat. Its full skirt and extra folds carry a dashing air all their own.

But there are many more single-breasted models in the parade this year. Here again they are all raglans, and many of them are fly-front, because this type of closure is not only smarter looking but also closes just that many more apertures through which moisture might intrude.

Copyright, 1938, for The Constitution.

"TOMORROW...WHO KNOWS? TONIGHT'S OUR NIGHT!"

IT'S RICH... IT'S RARE... IT'S GAY... IT'S GLORIOUS! It's the one romance you'll always remember when any one speaks of love!

"If could only happen to us... in Paris."

WARNER BROS. present
Claudette COLBERT
CHARLES BOYER
IN THE SEASON'S MOST EXCITING SCREEN EVENT
"TOVARICH"
The show that gave Paris a new sensation, thrilled London, and captured New York... now in the full glory of the screen's mighty magic.
with
Basil Rathbone
Anita Louise
Melville Cooper · Isabel Jeans
MORRIS CARNOVSKY · VICTOR KILIAN · An ANATOLE LITVAK Production · Screen play by Casey Robinson · Adapted from the play by Jacques Deval · English Version by Robert E. Sherwood · Music by Max Steiner
Preview Sat., 11:30 P. M.
"Hollywood Hotel"
With Dick Powell, Rosemary Lane, Louella Parsons and Big Cast!!!
A LUCAS & JENKINS THEATER
NOW TODAY

# ESMEN OPPOSE AIL RATE RAISE

**Packers, Industrialists Brewers Also Against Proposed Increase.**

SHINGTON, Jan. 20.—(AP)—ganization of traveling sales-pposed an increase in rail-rates before the Interstate erce Commission today.

position was voiced also by packers, industrialists, brew-the National Coal Commis- and representatives of the nonwealth of Massachusetts.

United Commercial Travel-f America, represented by J. aly, submitted testimony in-d to prove that the increased nger rate requested by the would drive millions of dol-away from the railroads.

said railroad passenger reve-decreased from $1,286,000,000 20 to $357,000,000 in 1935 as ult of "pricing the commodity igh."

testimony concluded the ng on the proposal that rates ncreased from the present 2 a mile to 2 1-2 cents.

# *Egypt's Royal Bride Forced To Hide Behind Screen To See Own Wedding in Which Only Men Take Part*

***Farida Watches as Father Betrothes Her to Boy King Farouk.***

CAIRO, Jan. 20.—(AP)—King Farouk's childhood sweetheart looked on today while the 17-year-old ruler made her his bride and Egypt's second Queen since Cleopatra.

Pretty Farida Zulficar, modern 16-year-old daughter of a commoner, watched her own wedding through a lattice work partition at ancient Koubbeh palace. She and Egypt's boy King were married in the orthodox moslem fashion—a wedding in which only men took part.

Tonight Farouk promised to take his dark-eyed bride on an incognito tour through the city, where their wedding was being celebrated with glittering Oriental pageantry.

Bedouin horsemen galloped about, firing rifles into the sky; drums were beaten; bullocks were slaughtered for the poor; wine flowed and there was dancing in the streets.

Floodlights stabbed and criss-crossed the skies over Cairo and

QUEEN FARIDA.

Festoons of lights decorated river-craft on the Nile.

No women actually were present at the 10-minute ceremony, but Queen Mother Nazli, the King's four younger sisters and the bride and her mother watched through the grillwork and saw Farouk, in the black and gold of a field marshal, extend his right hand to Farida's father, Youssef Zulficar Pasha, for the symbolical handclasp.

The two pressed upright thumbs under a silk cloth and the bride's father said: "I betroth to your majesty my daughter, Farida."

The King thrice intoned: "I accept her betrothal to myself from

***No Women Officially Attend Rite for Which Roses Cost $200,000.***

thee and take her under my care and bind myself to offer her my protection, and ye who are present bear witness."

The ceremony was conducted by Sheikh Mustapha El Maraghy, rector of Azhar University and supreme religious authority in Egypt, assisted by three other sheikhs—all in purple robes and white turbans.

Farouk and his bride's father then signed the Egyptian marriage contract, which was like all others except it did not mention a dowry. The contract stipulated, however, a secret sum Farouk would pay Farida if they should be divorced.

**$200,000 Worth of Roses.**

After the ceremony Queen Farida drove home and put on her wedding gown of shimmering silver lame, with a 20-foot train and gossamer veil, for the afternoon drive to the palace to be presented to Farouk's relatives and take up her official residence.

She and Princess Neemat Mukhtar, an aunt of the King, rode in a curtained sedan through the clamorous crowds. At the palace there was a reception for the closest friends of the two families, and Farida cut a giant wedding cake with one of her King's jeweled swords.

Automobiles laden with $200,000 worth or roses, flown from the Netherlands, drove around the palace grounds while Farouk watched from a balcony.

The first of three great state banquets will be held tomorrow at Abdin palace for 1,500 guests. After further festivities Saturday and Sunday, the couple will leave for Farouk's country estate, 40 miles northeast of Cairo, and Farida's $25,000 trousseau will be for the eyes of the King alone.

# REED APPROVED BY SENATE GROUP

**Solicitor General Virtually Assured Confirmation to Supreme Court Bench.**

WASHINGTON, Jan. 20.—(AP)—A senate committee quickly approved Stanley Reed's nomination for the supreme court today, virtually assuring him the right to take his seat early next week.

The senate group, a subcommittee of the judiciary committee, held a brief hearing that was little more than a formality. Then, without discussion, it voted unanimous approval.

The full judiciary committee will consider the nomination Monday, and members predicted final senate confirmation Tuesday.

Today's hearing, entirely devoid of excitement, drew praise of Reed, now solicitor general, from Attorney General Cummings and Chairman Logan, Democrat, Kentucky, of the subcommittee.

Reed was present, but committee members said they did not wish to ask him any questions.

Cummings outlined Reed's legal career—its beginning in Kentucky in 1910 and its progress through Reed's positions as counsel for the Federal Farm Board and the R. F. C.

Cummings told the committee he had "the highest respect for Mr. Reed's personal character and integrity" and the Kentuckian's nomination "gives me great personal gratification."

**SHIRT MANUFACTURER DIES.**

TROY, N. Y., Jan. 20.—(AP)—Howard S. Kennedy, 79, former president of Cluett, Peabody & Co., shirt and collar manufacturers, died tonight in a hospital here after an operation.

## *Blondell and Powell Are Expecting Baby*

HOLLYWOOD, Jan. 20.—(UP)—Joan Blondell and Dick Powell are expecting a baby within a few weeks, Warner Brothers studio announced today.

Miss Blondell has a son by her previous marriage to George Barnes, movie cameraman, who a few days ago agreed in court to surrender his rights to the boy. Powell had petitioned the courts for permission to adopt the boy, and the proceedings are expected to be approved within the next few weeks.

# *Shakespeare's 'Richard II' Opens At Erlanger Theater Tonight*

***Maurice Evans Heads Broadway Cast on Tour From St. James Stage.***

"King Richard II," the hitherto little-known Shakespearean play, will open at 8:30 o'clock tonight at the Erlanger theater.

The Broadway cast, headed by Maurice Evans, comes to Atlanta on a nation-wide tour after 171 continuous performances in the St. James theater, New York. The play had not been staged in New York in 62 years yet it outstripped in popularity the established favorites of "Hamlet" and "Romeo and Juliet."

Frederic Worlock plays Harry Hereford, surnamed Bolingbroke, King Richard's rebellious subject and cousin, who forced his resignation and reigned in his stead as King Henry IV. Eleanor Phelps is cast as Richard's unhappy queen.

**HARLOW'S "LIBELED LADY" COMES TO RIALTO**

Featuring one of the most popular of the late Jean Harlow's pictures, the Rialto theater will bring back "Libeled Lady" today for a week's run.

This Metro-Goldwyn-Mayer production stars Harlow with three other screen favorites, William Powell, Myrna Loy and Spencer Tracy. Walter Connolly tops the supporting cast.

The story is a tangle of damage suits against a newspaper and plots to compromise the lady, who claims libel. There is unintentional bigamy and forgotten divorces and harum-scarum love-making before the foursome decide who loves whom and the divorce tangle is untangled sufficiently to permit the correct marriages.

Well-selected short subjects and news rounds out the week's program.

**PARAMOUNT PROVIDES MUSICAL COMEDY**

Produced by Hollywood's only woman producer, Fanchon, "Thrill of a Lifetime," a musical comedy, will open a week's run today at the Paramount theater.

As an added attraction the current issue of March of Time, which was banned in Chicago this week as being "unfriendly to Germany," will be shown.

"Once in a Lifetime" features dances by Johnny Downs and Eleanore Whitney, love-making by Betty Grable and Leif Erikson, comedy by Ben Blue, Judy Canova and the Four Yacht Club boys.

The story is based on the stage. Johnny Downs, Eleanore and Judy are in an act together but the first two feel the latter is holding them back. They marry her off to Ben Blue at a camp called "Romance" and the atmosphere causes other lovebug bites.

**COLBERT, BOYER STAR IN "TOVARICH" AT FOX.**

Sparkling comedy serves as background for "Tovarich," the story of the exiled Russian noble, which opens today at the Fox. Charles Boyer and Claudette Colbert have the leads.

The scene is Paris. Two French actors are down on their personal luck, although they have undertaken the task of guarding the forty-million-franc fortune entrusted to them by the Tsar before the 1917 revolution.

The prince and his consort attempt shoplifting, but the skirmish with the gendarmerie convinces them to seek honest employment—which turns out to be maid and butler for a wealthy Parisien.

Others in the cast are Basil Rathbone, Anita Louise and Melville Cooper.

"Hollywood Hotel," starring Dick Powell, Rosemary Lane, Hugh Herbert and Glenda Farrell, will be shown at 11:30 o'clock tomorrow night in midnight preview.

**"TRADER HORN" RETURNS TO GEORGIA THEATER.**

"Trader Horn," Metro-Goldwyn-Mayer's film of African adventures, will open tomorrow at the Georgia theater.

The story, adapted from the book by Alfred Aloysius Horn and Etherlreda Lewis, deals with the trader and his protege, Peru, who promises a woman missionary to find the "white Goddess" of savage Isorgi. The missionary believes the "Goddess" to be her daughter, who was captured in a native raid while still a baby.

Harry Carey, of "Trail of '98;" Edwina Booth, of "Manhatttan Cocktail;" Oliver Golden, former western star, and Mutia, giant Swahili warrior, are among members of the cast.

There are many animal scenes in the picture, including a death battle between a zebra and a lion.

**CRAWFORD, TRACY CO-STAR IN "MANNEQUIN" AT GRAND**

With Joan Crawford and Spencer Tracy co-starred for the first time, "Mannequin" will open a week's run today at the Grand theater.

The story is of a girl who got her start in the squalor of a New York tenement house and wound up in a multi-millionaire's penthouse. Tracy is a two-fisted boss of the waterfront, confident in the power of his achievements, and who rose from a dock worker to become a millionaire steamship owner. Joan wears beautiful clothes, though the picture is not strictly one of fashions.

Alan Curtis, a newcomer, plays his first important screen role cast as a handsome, fast-talking weakling who marries Joan and then can't hold her. Others in the cast are Mary Phillips, Leo Gorcy and Ocar O'Shea.

**"SHE LOVED A FIREMAN" AT CAPITOL SUNDAY**

For those who love a fire, the Capitol theater offers "She Loved a Fireman," featuring Robert Armstrong, Ann Sheridan, Eddie Acuff and Dick Foran, as their screen attraction opening Sunday. The theater management has dedicated the picture to Atlanta's firemen.

On the stage, also opening Sunday, will be "French Models," a new revue with eight acts of vaudeville and a large cast of girls.

"She Loved a Fireman" brings action in the work of firemen fighting a four-alarm fire, the run of engines through the streets, the daily lives of the men and their hobbies.

Capitol's current screen offering, "Thank You, Mr. Moto," starring Peter Lorre, and the stage show, "Studio Scandals," will close tomorrow night.

**LOEW'S GRAND, FOX TO HOLD MIDNIGHT SHOWS**

Two midnight shows will be offered the Atlanta theater-going public tomorrow night at downtown theaters.

"Captains Courageous," with Freddie Bartholomew, Spencer Tracy and Lionel Barrymore, named one of the best films of 1937, will return by request to the Grand for a showing at 11:30 o'clock tomorrow night.

At the Fox, "Hollywood Hotel," with Dick Powell and a host of variety entertainers will perform on the screen at the same hour in a preview showing.

## *JURY TO RECEIVE OIL TRUST CASES TODAY*

MADISON, Wis., Jan. 20.—(AP) The federal court jury in the trial of 16 major oil companies and 32 officials on Sherman anti-trust act charges had Judge Stone's assurance tonight it would receive the case tomorrow.

After Prosecutor Hammond Chaffetz concluded his reply to defense arguments today, Judge Stone said Prosecutor William P. Crawford would finish arguments tomorrow morning.


**Do You Want to Learn The Life Insurance Business?**

f you are a college man, neat in appearance, good personality, willing to work, we have an opening and will ay salary and commission while you are learning.

*Give your qualifications.*

**Address E-179, Constitution**

The PERFECT EVENING
With Everything Right
The Food • The Crowd • The Music
MARVIN FREDERIC
And His
Famous NBC Orchestra
NIGHTLY 7 to 1 A. M.
(Sundays—Dinner Music Only)
ATLANTA • BILTMORE

GEORGIA Now Playing
JAMES GLEASON-ZASU PITTS
"FORTY NAUGHTY GIRLS"
STARTS SATURDAY
Brought Back by Popular Demand
Harry Carey — Edwina Booth
"TRADER HORN"

ERLANGER Today
TOMORROW
MATINEE AND NIGHT
*The Shakespeare Sensation of the Century*
Maurice Evans
IN
KING RICHARD II
*As presented 171 times in New York. An all-time American Shakespeare Record.*
EVGS.: 55c, $1.10, $1.65, $2.20, $2.75, $3.30.
MAT.: 55c, 85c, $1.10, $1.65, $2.20, $2.75.
Tax Included.

TODAY A *Shopgirl!* TOMORROW *Adventure!*

Jessie Cassidy was poor . . . But see what she did to get romance, adventure and a millionaire!

M-G-M's great heart-drama is woven of every woman's dreams—for Jessie's story might be your very own . . . It's Joan Crawford's grandest picture in five years. (Wait till you see her as a mannequin, wearing 28 of Adrian's newest style creations!) . . . And Spencer Tracy was never so appealing!

JOAN *Crawford* SPENCER *Tracy*
MANNEQUIN
THE STORY OF A SHOPGIRL'S MILLIONS
with
ALAN CURTIS • RALPH MORGAN
a FRANK BORZAGE Production
Screenplay by Lawrence Hazard. Produced by Joseph L. Mankiewicz. Directed by FRANK BORZAGE
A METRO-GOLDWYN-MAYER PICTURE

STARTS TODAY
OPEN 10:30 A.M. ANY SEAT IN ONE P.M. 25¢ BALCONY SUPPLEMENT
LOEW'S GRAND
COMING! M-G-M's Hilarious Comedy! "PARADISE FOR THREE" with FRANK MORGAN • ROBERT YOUNG FLORENCE RICE and BIG STAR CAST!

SAT. NIGHT AT 11:30 *ENCORE SHOWING OF* "CAPTAINS COURAGEOUS" FREDDIE BARTHOLOMEW SPENCER TRACY LIONEL BARRYMORE

CAPITOL ATLANTA'S ONLY VODVIL THEATRE
SCREEN: PETER LORRE THOMAS BECK JAYNE REGAN —In— "THANK YOU, MR. MOTO"
STAGE: "STUDIO SCANDALS" Leide's Orchestra
8 ACTS VODVIL

SEE IT AGAIN!
HERE'S AN EARFUL OF GREAT NEWS!
It's True—All Four of Them Together!
And how they kick up their heels in the funniest mirth-and-matrimony mix-up ever made!
M-G-M'S GRANDEST ENTERTAINMENT!
A Metro-Goldwyn-Mayer PICTURE

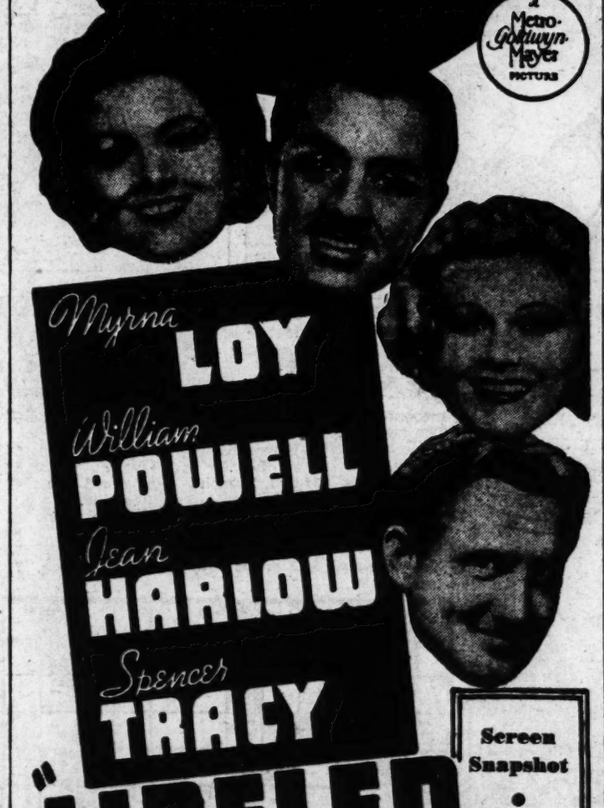

Myrna LOY
William POWELL
Jean HARLOW
Spencer TRACY
"LIBELED LADY"
Screen Snapshot • Colored Cartoon • News of the Day
RIALTO NOW PLAYING

PLUS "MARCH OF TIME" CARTOON NEWS
NOW PLAYING
Paramount
Direction Lucas & Jenkins

## THE GUMPS—A MERE TRIFLE

## LITTLE ORPHAN ANNIE—RIOT CALL

## MOON MULLINS—WORDS WILL NEVER HURT WILLIE

## DICK TRACY—CHIEF SHELLBURY'S POINTER

## JANE ARDEN—Open to Suggestions

By Monte Barrett and Russell Ross

Reg. U. S. Pat. Off.

## SMITTY—THE KEY TO THE SITUATION

## CONSTITUTION'S DAILY CROSS WORD PUZZLE

**ACROSS**

1 Farewell.
6 To value.
10 Taps lightly.
14 Metric measure.
15 The bow-fin.
16 Olive tree family.
17 Ratifications.
18 Critical.
20 Weight of India.
21 Fines.
23 Nevertheless.
24 Metric measure of area.
26 Sends out.
27 Title of unmarried woman.
28 Farewells: familiar.
31 Old French coin.
32 Greek letter.
33 Device for applying acid.
35 Stopped.
40 Dogmatic.
42 Worldly.
43 Inventors.
45 Funeral carriage.
46 Toward.
47 Breakfast cereal.
49 Leer.
50 Toward the lee side.
53 Mongol.
55 Goddess of earth.
56 Spanish hero.
57 Relating to study of plant life.
59 Fish propeller.
62 Making garments.
64 Residence.
66 On the top of.
67 Travel by water.
68 Parts acted.
69 File.
70 One time.
71 Temperate drinks.

**DOWN**

1 Word of sorrow.
2 A coin.
3 Repeating.
4 Level: contr.
5 One of the bears.
6 A cluster, as of grapes.
7 Western continent.
8 Tinge.
9 Allays.
10 Drone bee.
11 Plea of being elsewhere.
12 Dandies.
13 Seasonings.
19 Bone: Lat.
22 Myself.
25 Shine.
27 Wild horse of America.
28 Soft mineral.
29 Genus of the maples.
30 Boxing bout.
32 Small lakes.
34 River: Span.
36 College cheer.
37 Triple.
38 Other.
39 Colorer.
41 Native of Yugoslavia.
44 Very wicked.
48 Ensnare.
50 Doer.
51 Climbing vine.
52 Redacts.
53 Trunk of the human body.
54 Japanese measure.
57 Brought over: abbr.
58 Vehicles.
60 A thought.
61 Headland.
63 To cut off.
65 Expression to frighten.

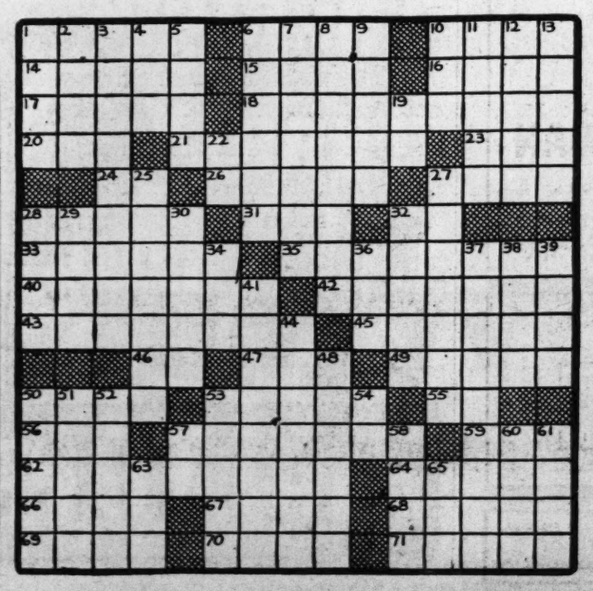

**Solution to Yesterday's Puzzle.**

| | | | | | | | | | | | | | | |
|---|---|---|---|---|---|---|---|---|---|---|---|---|---|---|
| C | L | A | N | | T | R | A | M | P | | G | A | O | L |
| H | E | B | E | | H | U | M | O | R | | A | N | S | A |
| I | N | O | R | D | I | N | A | T | E | | R | O | A | N |
| C | O | R | V | I | N | E | | | C | A | N | A | R | D |
| | | I | O | N | S | | S | I | E | V | E | | | |
| F | U | G | U | E | | W | A | N | D | E | R | I | N | G |
| I | S | I | S | | C | A | R | T | E | R | | R | E | E |
| N | U | N | | M | O | R | D | A | N | T | | R | A | M |
| I | R | A | | I | N | D | I | C | T | | T | E | R | M |
| S | P | L | E | N | D | E | N | T | | T | U | L | S | A |
| | | | S | C | O | N | E | | F | A | M | E | | |
| C | A | N | C | E | L | | A | L | L | U | V | I | A | |
| O | P | A | H | | I | C | O | N | O | C | L | A | S | M |
| L | A | M | E | | E | I | D | E | R | | U | N | D | O |
| D | R | E | W | | R | E | A | T | A | | S | T | A | R |

## AUNT HET

By ROBERT QUILLEN.

"If Cousin Ben really thinks suicide the worst o' sins, he's foolin' himself. The way he lives is killin' him and a sin ain't no less sinful because you string it out."

(Copyright, 1938, for The Constitution.)

## SALLY'S SALLIES

People who turn and twist all night sleep like a top.

## JUST NUTS

# THE PIPER'S TUNE

By JOSEPH McCORD.

**WHAT HAS GONE BEFORE.**

Caradad Vardell, still a schoolgirl in pigtails when Terry Cantine's father sent him from the cow country to a military school in the south in the hope that the discipline there would accomplish what he himself had been unable to achieve, sells Farrabow, with its rambling ranch house, less than a year after her father's death. Dad, as the cowhands and finally everybody else called her "for short," decides she needs a change of scene as her mother had died previously, and she starts for Chicago. At Oklahoma City, she takes a chance on wiring Terry at the last address she has. Terry, tall, handsome, lean and tanned, hardly knows the little, freckled but decidedly attractive girl who alights from the last Pullman and smiles at him through rimless spectacles. They drop into the railway station restaurant for breakfast and Terry learns for the first time of John Vardell's death and of Dad's sale of Farrabow through Judge Pomphrette, her father's old friend. She declines a cigaret over their coffee and Terry begins to have a feeling of uneasiness over entertaining the visitor. When he suggests she may want to stop at the Y. W. she asks, "Do I really look that way?" Terry is surprised when she mentions the swanky Rushmore but when he takes her there a reservation has been made by wire by the judge. She has dinner with Terry. The next day Gerta Greenway phones her. NOW GO ON WITH THE STORY.

**INSTALLMENT VIII.**

"You mean in—selling?" Caradad ventured. She would not ask any direct questions regarding Terry's business, but she hoped that some information might be forthcoming.

"Of course. He probably has told you all about his work. But he might be too modest to admit that he could be one of the most successful young businessmen in the city if—just one of those situations that have overtaken so many of us these past few years. Mere existence becomes a sordid affair at times. . . ." She hesitated and her dark eyes scrutinized Caradad's face. "If Terry ever has the misfortune to fall in love with the wrong woman . . . it's the end. Of Terry."

Gerta Greenway's impetuous statement regarding the marital perils of Terry Cantine brought a smile of amusement from Caradad, after her first little shock of surprise. It was not lost upon the speaker.

"That sounded dreadfully dramatic, didn't it?" she laughed. "I didn't mean it to be, I'm sure. It just seems a pity that a man of Terry's ability has to be hampered—well, financially. And, of course, if he had a wife and family on his hands everything would be more difficult for him than ever. Don't you really think so?"

"I couldn't judge that," Caradad admitted frankly. "I am not in the least familiar with Terry's situation. I have not seen or heard from him in a long while."

The more she pondered over Mrs. Greenway's admissions, the more at a loss she was to find a reasonable motive for them. The natural conclusion was that Mrs. Greenway was fond of Terry, that she was offering a thinly veiled warning—suggesting that there might have been some early romance, that it explained Caradad's presence in the city.

But that was utterly ridiculous. Silly.

Instead of replying at once, Mrs. Greenway slowly ground the lighted end of her cigaret on n ash tray. She raised her dark eyes to say, with a shrug of her comely shoulders, "I hope, my dear, that you are one of those fortunate persons who have not had to worry unduly over finances. Terry is not. Please don't misunderstand me—he has done very well. But Terry should have been born rich. He needs money to exploit his unusual talents. This is what I mean."

Mrs. Greenway folded her shapely white hands on the gay peasant lunch cloth that covered the table. Caradad noticed that the slim fingers were devoid of rings.

"Terry," continued the musical voice, "has a flair for meeting the right people. He has engaging manners. All women like him. Men like him equally well. He's almost an expert at bridge, plays a brilliant game of polo—does everything and does it well. His associates are wealthy and the best possible business prospects. That was what I meant when I said he could go far. But wealthy prospects have to be handled diplomatically. It takes time and it takes money, more money than the poor boy has. We are close enough friends that I appreciate his difficulties. You understand, I'm sure."

"It does seem quite too bad," Caradad admitted sympathetically. There was no trace of a smile, as she added, "You were thinking that it might help if he had a rich wife. I'm surprised that he hasn't found one, since he's—so popular. Aren't you?"

It was Mrs. Greenway's turn to be noncommital. "You know," she confided smilingly, "I really think Terry prides himself on the fact that he is not susceptible to women's wiles. You and I know that men like that are the easiest victims of all. That is why I have taken it on myself to worry over him and, of course, he would not be grateful—if he knew."

With another shrug and a laugh she turned the conversation into other channels.

"This has been such a pleasure," she insisted, when the two turned their faces in the direction of Caradad's hotel. "Terry mentioned a little party for you soon and I shall take it upon myself to see that it is not delayed too long. And I want to entertain you, too. You play bridge, of course?"

"Not very scientifically, I'm afraid."

"Oh, none of us," Mrs. Greenway encouraged. "But there are several of my friends I would like to have you meet. We'll arrange to play in my apartment one afternoon very soon. And, in the meantime, I may get in touch with you. I've a car, a small one that I drive myself. If there is any place I can take you, I would be more than delighted. Or if you wish any help or suggestions with shopping. . . ."

"That is very kind," Caradad told her, pausing before the main entrance of the Rushmore. "I appreciate your taking me to tea ever so much."

"It was sweet of you to go on such short notice," smiled her new friend. "I shall see you soon again. Good-bye, my c

"Good-bye."

Caradad was a trifle c pointed that no message o nature from Terry awaited although she had no parti reason to expect one. She din solitary state in the main re rant of the hotel, experienc growing loneliness at finding self in the midst of so many trons. Everyone else seeme have company. The feeling sisted when she reached her living room and went to stan side one of the front win without switching on any l Thoughts of Terry, stirred by Greenway's remarks, flashed and forth across her consc ness as vividly as the endless cession of automobile lights o boulevard.

When the telephone sou suddenly, Caradad was not tled to hear Terry's cheery "H Dad. Thought I'd give you a and see if you had survived day . . . meant to get to it s er. Been busy?"

"Very. Among other thin bought me some new clothes the tea party this afternoon was very nice of you to do t

"Listen. I don't get you. W tea party are you talking abo

"I was only teasing. There no party. But Mrs. Green asked me to have tea with this afternoon. I did and it w very pleasant. I like here eve much.

There was a moment's p and, when Terry spoke again was with a change of tone. "W are you doing just now, Dad? you mind if I drop around f chat? In half an hour, say?"

"I'd be glad."

"All right. I'll do it."

"Terry . . ."

"Yes?"

"Look for me on the mezzan It's more pleasant than the by."

"Right. Good-by."

Caradad went to the mee place a little before the appo ed time, carrying a magazine w her. She took possession o small settee with a conven reading lamp beside it and came so deeply engrossed in story that she was unaware Terry's presence until he spo

"Must be a love yarn yo got there. I've been standing h for half an hour."

"What a shame," she laugh "Sit down."

He dropped down at her s "You're looking very gay festive, Dad."

"Didn't I tell you I had b shopping?"

Instead of replying, Terry plained at some length why had not reported earlier. It been a busy day—trying to cl a deal that had been hanging f In fact, he hadn't been able to it quite. But it looked promisi he admitted in reply to an ea question from Caradad. An up job selling anything these da was his somewhat moody conc sion. One had to handle or prospects with gloves—wait, ways wait. He rather regretted had not remained with Graham concern. It was all rig this independence, but a sala had its compensations.

Caradad nodded sympathetic ly. She was recalling what M Greenway had told her about T ry's business. And now, he w voicing much the same wish Ca dad had heard across the tea t ble.

**Continued Tomorrow**

(Copyright, 1938, for The Const..ution

# UNCLE RAY'S Corner

**SPHINXES AND OBELISKS.**

When someone mentions the word "sphinx," we are likely to think of the Great Sphinx of Gizeh. That is the largest and most famous sphinx, but it is far from being the only one. Hundreds of sphinxes were made by people of ancient Egypt, and other olden countries had sphinxes as well.

Sometimes a sphinx was given the face of a woman and the body of a lion fitted with wings. In Egypt it was common to place the head of a man, or a hawk, or a ram, on the body of a lion.

Next to the Great Sphinx, the best-known statue of this kind is the Alabaster Sphinx of Memphis. This sphinx is 26 feet long and 14 feet high. Its weight is about 80 tons, and it dates back about 3,200 years.

Obelisks are other monuments of Egyptian sculptors. These pillars rise to heights of from 20 feet to over 100 feet. The name "obelisk" means "pointed pillar," and obelisks are always pointed at the top. They are four-sided.

Heliopolis, a little city not far from Cairo, is the home of the oldest obelisk in Egypt. Oddly enough, it is supposed to have

The Alabaster Sphinx at Memphis.

been set up in the year 1938 B. C. This would give it an age of exactly twice the number of our present calendar year. The obelisk is 67 feet high and is believed weigh about 121 tons.

Among the Queens of ancie Egypt was one named Hatshepsu She lived 34 centuries ago, an her reign lasted 22 years. Beir a firm believer in the old Egyp tian religion, she caused temple to be built—chiefly in honor c the god Amun. She also ordere two great obelisks to be set up a Karnak. One of the obelisks sti stands. It is 97 feet high an weighs about 325 tons.

The obelisk of Queen Hatshep sut is almost covered with writing Here is the meaning of some o the old Egyptian sentences:

"I have done this from a lovin heart for my father Amun. I wa sitting in my palace when m heart led me to make for him tw obelisks with electrum tops. Eac obelisk was cut from one block o granite, without seam or joining My majesty caused men to work seven months to take the granite from the mountain. The electrum for the tops of the obelisks was measured out like sacks of grain.'

The electrum of which the Queen spoke was a silver-gold alloy, the olden "white gold." The Queen was not sparing about the use of this precious material. An old record tells us that 12 bushels of white gold were used to decorate another work she set up in honor of the gods.

Queen Hatshepsut's obelisk is the highest one now in Egypt, but a larger one stands in St. Peter's square, outside St. Peter's church in Rome. It was transported from Egypt to Rome by order of a Roman Emperor.

(For travel section of your scrapbook.)

**The leaflet called "Seven Wonders of the World" may be had by sending a 3-cent stamped, return envelope to me in care of The Atlanta Constitution.**

Uncle Ray

**Tomorrow: A Little Saturday Talk.**

(Copyright, 1938, for The Constitution.)

# ANTS NO MERCY,' ARD SLAYER SAYS MURDER TRIAL

**vict Assails Conditions He Tried To Escape By Prison Break.**

OLUMBIA, S. C., Jan. 20.—(AP) am B. Woods, one of six con- on trial for murder, blurted "I don't want any mercy," stifying today that he stab- Guard Captain Olin Sanders eath in an attempted break the state penitentiary here mber 12.

"tabbed Captain Sanders," Woods, a 24-year-old native Nashville, Tenn. "I suppose realization of the conse- ces caused me to lose my at the moment."

conditions still exist at the tentiary as they have, I ld either be a suicide or die ndigestion," added the sturdy ict who was serving a 10- sentence for highway rob-

oods, who said his home was Biloxi, Miss., was singled out erday by Governor Johnston, te witness, as the apparent leader of the band that had Sanders as hostage in the of- 's quarters while demanding utomobile and clear exit from penitentiary yard.

e Governor testified that the gnored pleas by him and Ad- nt General Dozier that the of- be released, and that San- stab-wounded body was after national guard troops l nausea gas into the barred dows of the office.

## ormer Justice, Horse Trainer Dies in Hospital

YACK, N. Y., Jan. 20.—(AP)— hur S. Tompkins, 72-year-old ner state supreme court justice, ner Republican United States resentative, and a judge of good se flesh, died today in Nyack pital.

he noted sportsman, once grand ter of the Masonic grand ge of New York and foe of the Klux Klan, had suffered a ke January 4.

efore he lapsed into a coma Friday, he told his son, Ar- r S. Tompkins Jr., that he ed to drive in trotting races in next summer.

And who will you have drive?" ed the son.

Why, I'll drive it myself," an- red the jurist.

e learned horse training and ding as a youth. He set the hen, N. Y., one-mile amateur k record in 1936, when he was years old, driving his famous e, Grand Duchess, over the rse in 2:07.

e once adjourned a murder l two days in order to drive trotter, Kirby, at Mineola. ers in his noted string of trot- s were Leo A., Kittle Kate and te Guy.

## ctor Made Author Of Bill by Mistake

JACKSON, Miss., Jan. 20.— P)—A movie-struck stenogra- er was embarrassed tonight. Representative Kirby Tyrone, Oakdale, handed a bill he in- nded to introduce to a capitol enographer to be typed.

When completed, in the space served for the author, the bill ead: "By Rep. Tyrone Power."

The mistake resulted in hasty vision and a blush.


**IRL TO WOMANHOOD**

GROWING girls who suffer from nervousness, backache, or headaches associated with functional irregularities will find Dr. Pierce's Favorite Prescription a beneficial tonic. It stimulates the appetite and digestion and thus lps to strengthen one and aids in toning e general system and in calming the rves. Mrs. Alcede Langley, 626 Division Lake Charles, La., says: "When I was veloping into womanhood, periodically I s so weak and nervous and had such adaches and cramps that I had to go to d. I had no appetite at all and was un- rweight. After using Dr. Pierce's Favorite escription I gained in weight and strength had very little discomfort." Ask your uggist today for it in liquid or tablets.


# Plan International Fire Fighters' Convention Here

Constitution Staff Photo—Wilson.

Fire fighters make plans for convention here and visit between conferences. Grouped on truck at station No. 8 are (left to right) Captain F. L. Bond, recording secretary of Atlanta Local No. 134, International Association of Fire Fighters; S. C. Talton, member of the local's convention committee; George J. Richardson, of Washington, secretary-treasurer of the international, and J. F. Watkins, of Birmingham, international vice president. The convention will be held in September.

# WIFE OF PRESIDENT WILL SPEAK HERE

**Continued From First Page.**

Mrs. Roosevelt's acceptance to Mrs. Woods.

His message said:

"Glad to advise that Mrs. Roosevelt has adjusted her plans to permit her to attend Georgia Rural-Urban Women's conference on March 29."

**Women's Group to Combine.**

The conference will be a combined meeting of representatives from all women's organizations in Georgia, as well as rural women delegates from all counties in that state.

Mrs. J. A. Rollison, of Waycross, president of the Georgia Affiliated Women's Democratic Club; Mrs. A. B. Conger, of Bainbridge, president of the Georgia Federation of Women's Clubs; Mrs. Donald Hastings, of Lovejoy, president of the Garden Club of Georgia, and Miss Gay B. Shepperson, Georgia WPA director, offered cooperation of their organizations to make the event outstanding.

Mrs. Wood, who holds office under Columbus Roberts, commissioner of agriculture, has been active in planning the conference.

When she assumed office last March, Mrs. Wood began speaking before Georgia women's organizations. She stressed the necessity for urban women in every community to lend a helping hand to rural women in their respective communities.

**New Markets Established.**

As a result, additional markets were established. In these markets, town and country women meet on equal plane, each trying to help the other. Country women thereby have been able to assist in increasing family incomes, thus improving health, education and religious aspects of the rural family.

Comfortable quarters have been established in many towns, where the rural family may spend enjoyable days while the husband and father attends to business in the town.

Mrs. Wood has created a great deal of interest among rural and urban women in encouraging experimentation with vegetables which are not grown to any marked extent in the state, but which could be added to the list of Georgia products, thereby keeping in Georgia, the money spent for these vegetables.

She met with remarkable success in lending her support to every existing agency in the state to help develop the farm woman and her family.

**Mrs. Wood's Objectives.**

The first objective of Mrs. Wood's program is the co-operation of rural and urban women in Georgia to increase the family income on the farm through markets in towns and cities, operated by organized women. The second objective is to establish a feeling of friendliness between rural and urban women in every section of Georgia. The third objective is to unify the womanhood of Georgia in a combined effort which will assist all existing agencies and the state government in the making of a better Georgia.

Others invited to take part in the conference of Rural-Urban Women of Georgia to be held in Atlanta on March 29 will be vocational teachers, home demonstration agents, county agents and their directors from the extension department of the University of Georgia, as well as the vocational teachers, supervisors and teachers of the Works Progress Administration.

# Fire Fighters Choose Atlanta For Convention

Plans for the fourteenth convention of the International Association of Fire Fighters, comprising firemen throughout the United States and Canada, were made here yesterday.

The convention will be held in September, dates to be announced.

Officers of the international, as well as officers and committee members of Atlanta Local No. 134, conferred with Faber A. Bollinger, of the Atlanta Convention and Tourist Bureau, and selected Atlanta as the convention city.

International officers here for the conferences were George J. Richardson, of Washington, secretary and treasurer since 1920, and J. F. Watkins, of Birmingham, vice president.

Atlantans actively participating in bringing the convention to this city included Hugh Kilgore, president of the local, and Captain F. L. Bond, recording secretary.

The convention will bring 250 firemen from other cities to Atlanta, and 100 Atlantans are expected to attend.

Richardson expressed satisfaction with Atlanta as a convention city, and said his organization anticipates a highly successful meeting.

**CHIEF PARKER GETS PREVIEW OF WORLD'S FAIR.**

Fire Chief O. J. Parker was given a preview of the 1939 New York World's Fair as guest of Grover A. Whalen, president of the Fair Corporation, following a luncheon yesterday where plans were discussed for a world-wide fire fighting tournament at the exposition.

Chief Parker is in New York attending meetings of the board of directors of the International Association of Fire Chiefs. The fair contests, it is planned, will be preceded by a series of local competitive drills in fire fighting procedure.

## 'Don't Be Funny,' He Says When Challenged to Duel

WASHINGTON, Jan. 20.—(AP) Rresident Commissioner Quintin Paredes received today a challenge to a duel for his alleged betrayal of a move for immediate Philippine independence.

"Opposition O'Malley resolution ranked betrayal immediate independence. If you insist will challenge you duel where permitted," read a cablegram signed by Narciso Lapuz, whom Paredes said was a former captain under Aguinaldo.

Paredes said he answered by cable as follows:

"Take friendly advice: Don't be again funny nor bluff me. Ain't opposing anything and will wait committee's report. Take good care your health. Refusing answer further foolish communications."

A resolution by Representative O'Malley, Democrat, Wisconsin, proposed immediate independence for the islands without trade benefits.

# INDUSTRIAL LEADER ASKS CO-OPERATION

**Says Business Ready To 'Take It on Chin' To End Recession.**

WASHINGTON, Jan. 20.—(AP)—An industrial leader told the senate unemployment committee today business is ready to do anything it can to end the recession—even to "taking it on the chin" through government regulation.

Colby M. Chester, chairman of the National Association of Manufacturers and chairman of General Foods Corporation, asserted that all business wants to know is "what the rules are" and it will go ahead.

"But we don't like being penalized without knowing the rules," he said, adding that government, business and labor should "sit down together and constructively head in on this problem."

"I think the public is pretty much fed up with the fact that government, business and labor can't get together," he said. "The President is talking of increasing the national income to 90 billions of dollars. We will never approach that unless we all work together."

The gray-haired chairman of the board of General Foods Corporation called for an "armistice" in "all of this mud-slinging between government and business," referring to speeches made by Robert Jackson, assistant attorney general, and Secretary Ickes.

**ROBBERS GET $15,227.**

NASHVILLE, Tenn., Jan. 20.—(AP)—Two unmasekd men held up a bookkeeper for the C. B. Ragland Company, wholesale grocery, today and escaped with $15,227 in cash and checks, including $1,467 in currency.

## 'Judge' Meets Judge In Recorder's Court

A self-appointed "judge" came out second best when he came face to face with a real judge yesterday in Atlanta recorder's court.

Recorder John L. Cone bound over "Judge" Howe New, 27, of a DeKalb street address, to Fulton criminal court under bonds of $500 each on charges of assault and battery and assault with intent to rob W. L. Chadwick, 60, of a Flat Shoals avenue address, during the course of a "kangaroo court" in the city stockade.

Chadwick, arrested on drunkenness charges, said he was forced to stand trial before New, also in the stockade, and a "court" formed by other prisoners. When he couldn't produce the $3 "fine," he charged, "Judge" New beat him severely.

When the American potato was introduced to Europe, it was brought by two channels—England and Spain.


**CHIN LEE**
American-Chinese
**RESTAURANT**
½ SPRING CHICKEN DINNER ..... 50c
*Choice of 4 Vegetables*
Long Island Duck, 35c
Chicken Chow Mein, 55c
AND
Dancing on Friday and Saturday
From 8 'Til 12 P. M.
NEGRO ORCHESTRA
81-83
PRYOR ST., N. E.
Opposite Candler Bldg.


## EX-GOVERNOR SHOLTZ TO SEEK PEPPER'S SEAT

DAYTONA BEACH, Fla., Jan. 20.—(AP)—Dave Sholtz, former governor of Florida, announced tonight his candidacy for the United States senate seat now held by Claude Pepper.

"Well, boys, I'm in it," he said soon after arrival here from Washington. "And I'm here to tell you about it. I wanted the story to break from Daytona Beach, where I made my home for so long and where I started out in my campaign for governor."

Sholtz enters a field already including Pepper, J. Mark Wilcox, congressman from the fourth Florida district, and Finley Moore, of Lake City.


**It's a PLEASURE**

It's really a pleasure to have good eyesight, not to mention a decided asset in business and social life. Why not protect YOUR EYES by visiting the Kay Jewelry Company and having the registered optometrist give you a thorough examination. Glasses will not be prescribed unless necessary, so there is no obligation. You don't need cash to get glasses at Kay's—just a small down payment delivers, and you can take a whole year to pay.

DR. GEO. W. BOHNE,
Optometrist in Charge

KAY JEWELRY COMPANY
3 PEACHTREE ST.

EASY WEEKLY PAYMENTS



**MATHER BROS. Clearance Sale**

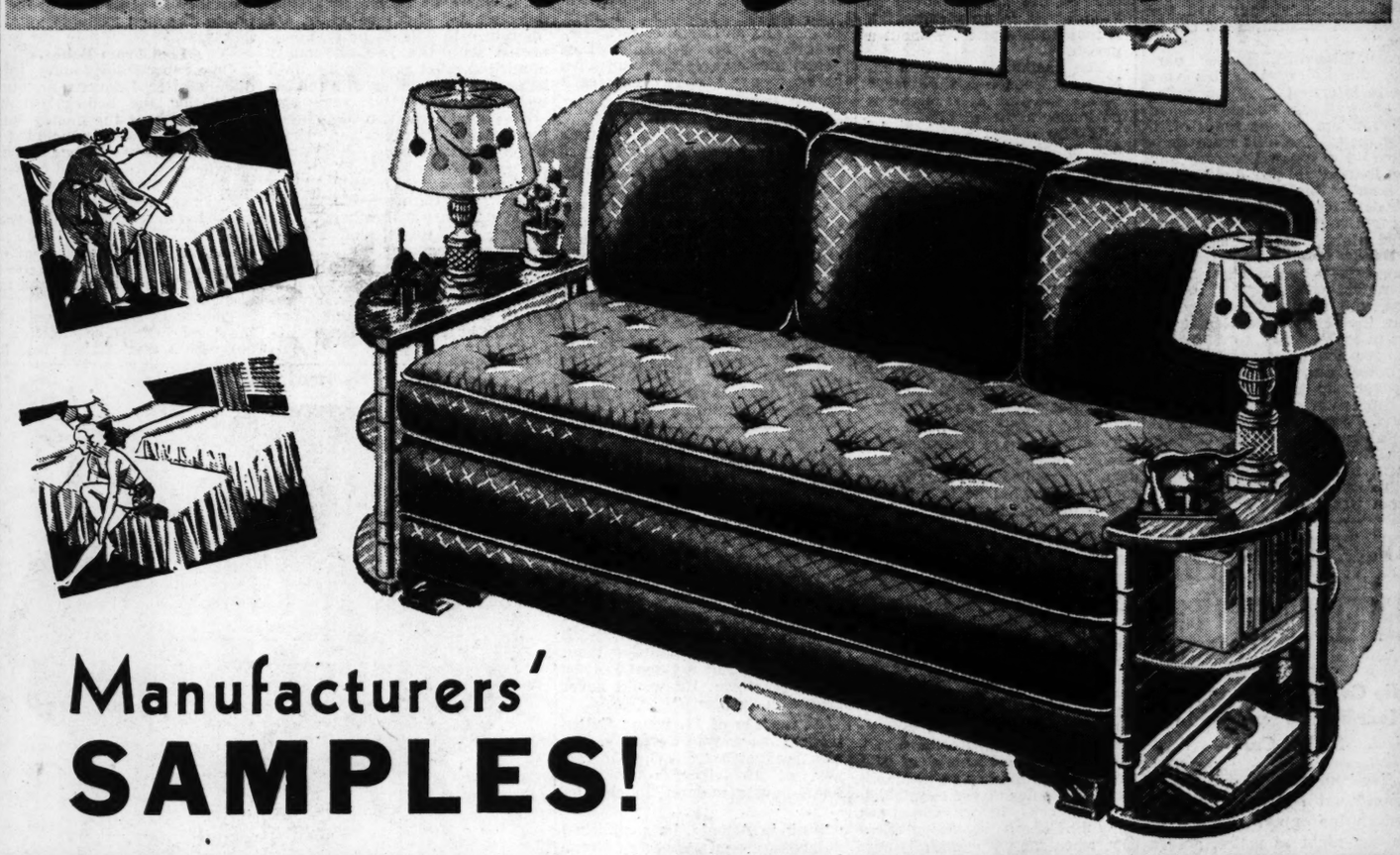

Manufacturers' SAMPLES!

**STUDIO COUCHES**

21.50 Day Bed, coil bottom. Now .....16.75
37.50 Day Bed with ends, coil bottom. Now..29.95
46.00 Rust Studio Couch with arm. Now....32.50
44.50 Green Studio Couch with arms. Now...39.95
33.50 Rust Studio Couch. Now .....24.75
44.00 Mulberry Studio. Now.....32.50
40.00 Green Studio Couch with arm. Now...37.50
61.50 Maple Sofa Bed, green. Now .....49.50
89.50 Sofa Bed, green. Now .....67.50
49.50 Sofa Bed, rust. Now .....43.75
19.50 Chair to match. Now .....17.50

MATHER TERMS

$1.00 A Week Pays For Any Couch

51.50 Studio Couch, green, with arms. Now.42.50
24.50 Maple Chairs to match. Now .....19.75
56.50 Sofa Bed, green. Now .....44.50
60.00 Sofa Bed, green. Now .....46.50
62.00 Sofa Bed, brown. Now .....49.75
75.00 Sofa Bed, rust. Now .....64.50
66.00 Sofa Bed, rust. Now .....49.50
25.00 Chairs to match. Now .....21.50
46.00 Studio Couch, rust, with arms. Now 39.95
69.50 Brown Sofa Bed. Now .....51.50
22.00 Brown Chairs to match. Now ....18.50
50.00 Green Studio Couch with arms. Now 39.50
47.50 Rust Studio Couch with arms. Now 39.75

**MATHER BROS., Inc.**
122 WHITEHALL ST.



EVENING SCHOOL of APPLIED SCIENCE
**GEORGIA TECH**
SPRING TERM EVENING CLASSES
*Begin—Certificate & Special Courses Jan. 24—College Courses Feb. 7*

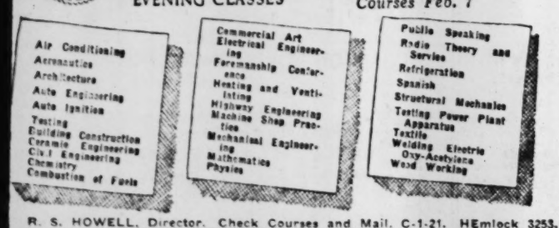


R. S. HOWELL, Director. Check Courses and Mail. C-1-21. HEmlock 3253. Night School Office: First Floor, Swann Bldg., Cor. North Ave. and Cherry St.



**Can You Speak and Write Good English?**

The booklet on the subject, available from our Service Bureau at Washington, will help anyone with the problem of correct use of the English language.

It is a simple, clear, concise and practical guide to correct English usage, giving many examples of common errors and how to correct them.

Send the coupon below, enclosing 10 cents in coin or postage stamps, for your copy:

CLIP COUPON HERE

Frederick M. Kerby, Director, Dept. B-104,
Atlanta Constitution Service Bureau,
1013 Thirteenth Street, Washington, D. C.

Enclosed find a dime (carefully wrapped) for my copy of the 24-page booklet, CORRECT ENGLISH, which send to:

Name _____
St. and No. _____
City _____ State _____

I am a reader of The Atlanta Constitution.



IF YOU HAD A NECK AS LONG AS THIS FELLOW AND HAD SORE THROAT DUE TO COLDS ALL THE WAY DOWN
TONSILINE
SHOULD QUICKLY RELIEVE IT

# HOOVER REVEALS THRILLING STORY OF ANDERS' CRIME

### Chief G-Man Traces Moves of Kidnap-Slayer to Bodies in Buried Cave.

Continued From First Page.

ders was removed from St. Paul to St. Cloud, Minn., Hoover traced the route that led to recovery of $30,000 of the ransom and location of the hideout near Emily and the burial place near Spooner, Wisconsin.

Far back in the woods, off a lonely side road north of Emily, the federal agents at the direction of Anders located the kidnap hideout described by Hoover as a shallow wood frame dugout, implanted level with the earth, in which Ross was kept manacled for about 13 days.

Hoover said the structure was about 6 feet deep, 6 feet wide and 10 feet long. It had been prepared beforehand by Anders and Gray, Hoover continued, and indications about the place were the wealthy Chicagoan had undergone suffering and privation while a captive.

**Newspaper Clue.**

It was from this hideout that Anders, in an attempt to hurry payment of the ransom, mailed a photograph of Ross reading a Chicago newspaper near the hideout, Hoover said. He added the newspaper in the picture, from which a story had been clipped along with a ransom note was found in the structure.

Around October 9 Anders left for Wisconsin, Hoover continued, where another prepared dugout, identical with that used for the hideout, was located in an isolated section about 12 miles northwest of Spooner.

So sequestered was the dugout that Hoover, despite Anders' assistance, located it with difficulty.

**Dead Bodies Chained.**

The federal chief said it was there that Anders fatally shot Ross and Gray, fastening the bodies into the vault-like burial place with chains. He covered them with brush and debris.

"After killing Gray, the accomplice," Hoover continued, "Anders robbed him of some of his clothing, leaving the body naked. He also took from Gray $20,000 of the ransom money that was Gray's share. Anders already had the $30,000 that constituted his cut in crime."

From Wisconsin, Hoover narrated, the killer made his way back to Minnesota. A few miles out of Walker, Anders cached $30,000 of the ransom funds off a lonely road. The bills were compressed in a typewriter case and were located in an undisturbed condition by the federal agents.

"Anders then did a lot of traveling and it took him all over the United States," Hoover added.

**Borcia Crime Confessed.**

The federal agents spent Tuesday night with Anders at St. Cloud, and spent Wednesday locating the Emily hideout and the ransom cache, went to Superior, Wis., for the night, and located the burial dugout Thursday.

Hoover said Anders had made a full confession of the Borcia kidnaping. John and Olive Borcia were abducted from their Chicago home September 1, taken to a hideout near Lake Geneva, Wis., and released September 3. No ransom was collected.

# RIDE-ROB SUSPECTS CHASED; ONE CAUGHT

### Radio Guides Police in Five-Hour Search for Men in Stolen Car.

A five-hour chase that began in the northeast section of Atlanta ended in the opposite section of town last night as police, guided by new two-way radio communication tracked down a carload of negro ride-and-rob suspects and arrested one of them after a 15-block pursuit.

The chase began at Tatnall and Chapel street and and proceeded to Mitchell and Maple streets, where the stolen car was run into the curb. The negro driver escaped. John Hood, 23-year-old negro, of 867 Spencer street, was captured and booked on charges of suspicion of larceny of an automobile and suspicion of robbing Travis Bell, drug store delivery boy.

The aard-vark is a nocturnal animal that lives principally on ants.

South American cowboys are known as vaqueros.

ANCHOR KOLSTOKER
CHAS. N. WALKER ROOFING CO.
141 HOUSTON ST. WA. 8747

# New Officers of Italian-American Club Are Elected

Constitution Staff Photo—Wilson.

Paul B. Cefalu earned the title of "prexy" bestowed on him since he was elected for the third successive year to the presidency of the Italian-American Club. He is shown, on the left, receiving the congratulations of George A. Buelterman, extreme right, who is new vice president of the club. Robert Meeham, secretary-elect, and M. J. Tronchali, new treasurer, are evidently proud of Mr. Cefalu, judging by their smiles.

# DEAN NOE REMOVED BY BISHOP'S ORDER

Continued From First Page.

what happens to him, the love and esteem of his followers will not be lessened to any degree at all."

"He gave me a conception of religion I never had before and I'm not the only one who feels that way," Christie added.

The dean's removal, under which he would continue to draw his salary and live at the deanery for another six months, became effective at once. The removal was ordered on the 19th day of his absolute fast to prove that "man can, here and now, put on the fullness of the Godhead bodily" with the help of an all-sufficient God who transmutes creative strength.

**NEW STATUS OF NOE IS THAT OF PRIEST**

MEMPHIS, Tenn., Jan. 20.—(AP)—Dean Israel Harding Noe's status in the Episcopacy, now that he has been removed as head of St. Mary's cathedral, is that he is a priest without a parish.

The action by Bishop M. Maxon means that the "very" before the title of reverend is no longer accorded him.

It also means that he will not participate in the cathedral service Sunday morning when Dr. Sterling Tracy is ordained to the priesthood by the Rev. William Mercer Green, bishop coadjutor of Mississippi, who will serve in the absence of Bishop Maxon.

**Not Fasting, Noe Says.**

To all who have questioned the wisdom of his course, the gaunt dean has replied that they do not comprehend what he is doing. He is not fasting, he contends, but building up a creative strength from God which makes material food unnecessary. He has been doing it, he says, for nearly 10 years, giving up various foods until last year during which he subsisted entirely on whole oranges. He gave up the oranges January 2, and since that time he has partaken of neither food nor water. Next year, he says, he will require nothing.

Doctors said the dean was on the verge of a tragic collapse. His wife, ill at the deanery, of high blood pressure, made no comment. She and the dean were reconciliated two weeks before Christmas. They had been separated since 1932 when she unsuccessfully sued for divorce, charging physical abandonment. The dean testified that he believed, except for purposes of procreation, such a relation was sinful, and the cause of the original fall of man.

**Ill of Influenza.**

Bishop Maxon, who had been seriously ill of influenza and complications, said he had just been advised of the publicity attending the dean's remonstration. Writing in "kindness and love," he said:

"I regret to advise that it is convincingly evident to me that you be removed as dean of St. Mary's cathedral. This removal will take place at once. However, your stipend will continue for the next six months and you will be permitted to occupy the deanery for that period.

"St. Mary's cathedral does not represent any particular group but is the church of the whole diocese (of Tennessee). Hence the manner of living and religious activities of the dean naturally carry the connotation of representing the whole membership of the diocese."

**Foreign to Church.**

He said he felt the dean's present activities and views were "foreign to the views of the majority of the membership of our church and to its history and traditions."

The bishop, who signed himself, "affectionately," told the dean "I do not think that you are at present your normal self and I wish to give you an opportunity to return to your normal self when you will be able to exercise the abilities and spirituality which you so abundantly possess in the spread of Christ's Kingdom."

He beseeched the dean "to discontinue the fast which you are undergoing, and under medical advice, to take the nourishment which you should have."

# Paul B. Cefalu Elected Head Of Italian Club

Paul B. Cefalu was elected unanimously to the presidency of the Italian-American Club for the third successive year at the annual meeting Wednesday night, it was announced yesterday.

To serve with him, members of the club elected George A. Buelterman, vice president; Robert J. Meeham, secretary, and M. J. Troncalli, treasurer. The executive committee includes Ira Chance, chairman; A. M. Fornara, S. V. Cefalu, Abb W. Smith and M. A. Capossela.

A report given by the president showed club membership had doubled during the year. There are now more than 100 members, he said.

The club intends to duplicate last year's entertainment program, with dances, spaghetti dinners, picnics and an Italian empire celebration on the schedule. Last years, members of the club gave at least one social event each month, it was said.

# WOODS ROGERS SR. DIES UNEXPECTEDLY

### Former Fulton Law Officer Succumbs in Washington; Services Here Sunday.

Woods W. Rogers Sr., 53, investigator for the Department of the Interior, and one of Fulton county's first motorcycle policemen, died unexpectedly Wednesday night in a Washington, D. C., hospital. He lived at 107 Ponce de Leon Court, Decatur.

Born in Nashville, Tenn., Mr. Rogers came to Atlanta when a boy, and received his education in the old Donald Frazier school in Decatur. He later joined the Fulton county police force.

He moved to Columbia, S. C., in 1917, where he served as a state detective for about 15 years. On his return to Atlanta he was connected with the DeKalb county municipal court as a deputy, until he assumed his duties with the Interior Department two years ago.

Surviving are two daughters, the Misses Dorothy and Hazel Rogers; three sons, John and Emory Rogers, of Atlanta, and W. W. Rogers Jr., of Orlando, Fla.; a sister, Mrs. Caroline Walker, of Dallas, Texas; a brother, L. L. Rogers, of Atlanta, and several nieces and nephews.

Funeral services will be held at 2 o'clock tomorrow afternoon at Spring Hill with the Rev. Franklin C. Talmadge officiating. Burial will be in West View cemetery.

# DR. A. F. CULLEN DIES; 'GENIUS IN DISGUISE'

Continued From First Page.

to learn all about the machine—or other invention—and take it back to the company—without paying. . . . But my son was too smart for them. He would never deal with an agent."

At the age of 18, young Cullen worked his way to Germany. He was graduated from the University of Heidelberg a few years later, having majored in chemistry.

Back in Atlanta, he established a laboratory on Peachtree street. Then he had laboratories on Bell street, Ivy street, Walker street and in other locations.

He perfected a process for making synthetic rubber materials with garbage. He also produced fuel for gasoline engines from household waste. He made plastic wood out of weeds and garbage.

The patent office in Washington, his mother said, has dozens of Dr. Cullen's ideas. But he played a lone hand and, from a financial standpoint, lost.

"He always wanted to build a factory and give work to people," Mrs. Olmstead said. "He distrusted the messengers from the big companies, but they kept sending him letters and offers of work right up until he died."

Dr. Cullen came from Akron, Ohio, to stay with his mother because of a stomach ailment. Then he was stricken by pneumonia.

The body is at Awtry & Lowndes' chapel. Funeral services will be conducted there at 2 o'clock Sunday afternoon by Dr. John R. Ham. Burial will be in Oakland cemetery.

Surviving besides his mother are his wife, three daughters, Misses Cecelia, Dorine and Maxine Cullen; two sons, Irwin and Allen F. Cullen Jr., and an aunt, Mrs. Hattie Scott.

**CHATTANOOGA PICKED FOR EPISCOPAL PARLEY**

KNOXVILLE, Tenn., Jan. 20.—(AP)—The 106th annual convention of the Tennessee diocese of the Episcopal church ended today with the selection of Chattanooga as the site for the 1939 convention.

Sessions will be held at St. Paul's church, beginning January 18.

The delegates also chose members to the bishop and council, the church executive body, and deputies to the synod of the province of Sewanee, which meets next October in Winston-Salem, N. C.

# BODIES OF KIDNAPER AND ROSS FOUND

### Victims Discovered in Northwest Wisconsin by Federal Agents.

Continued From First Page.

in the day that the federal men under personal direction of Hoover were working in the Spooner vicinity.

It was learned that a marked $10 bill, part of the $50,000 paid by the Ross family had been passed at a Dallas, Wis., store several weeks ago and that a federal agent from Milwaukee had investigated its discovery at that time.

**Searching for Bodies.**

Federal agents had been searching for the body of Ross, wealthy Chicago greeting card manufacturer, since they arrived here by airplane late Tuesday with Anders.

The first definite trace of the federal search came earlier today when Sheriff Art McIntee, of St. Cloud, revealed that the group had stayed in St. Cloud Tuesday night and had left for Crow Wing county in northern Minnesota early Wednesday.

They next appeared at Superior, Wis., about 90 miles northwest of Spooner, at 11 a. m., today and secretly obtained lodging at a Superior hotel, leaving there at 7 a. m. with the announced intention of heading for St. Paul.

Hoover and his aides instead apparently went directly to the Spooner territory.

Observers were inclined to believe Anders had revealed the location of the graves as well as the hiding place of some of the $50,000 ransom money.

**$14,000 in Possession.**

When arrested, Anders had about $14,000 in his possession, Hoover said.

Before Sheriff McIntee reported Anders was in St. Cloud, it had been believed he was held in St. Paul.

Crow Wing county is about 150 miles northwest of St. Paul.

The Hoover party after visiting that area was believed to have gone eastward across northern Minnesota to Superior, Wis.

The latest developments indicated that Anders in his flight from near Chicago, where the kidnaping was perpetrated, apparently had traveled northwestward across Wisconsin and then cut over into Minnesota, probably following almost the same trail that the federal agents took in the opposite direction yesterday and today.

**Loot From Banks.**

One report developing immediately after Hoover's announcement that the bodies had been found was that the money sought in Crow Wing county included loot from 20 midwestern banks which, Hoover said, Anders had confessed looting.

Spooner, where the graves were located is in sparsely settled woods country. Concealing their mission with extreme care and almost perfect success, the federal men used several ruses to sidetrack reporters.

They kept bringing meals into the local FBI offices leaving the impression that Anders was kept prisoner there. Then two pilots who flew the party here late Tuesday were kept in St. Paul and late today were ordered to the national guard hangar at the St. Paul airport where the big airliner was housed.

When Hoover left Superior he took care to instruct Donald MacRae, hotel manager, to tell inquiring reporters that he had left for St. Paul.

The ransom bill picked up in the vicinity of the place where the bodies were found was noticed first by a filling station manager at Cameron, Wis.

**LINDY PENALTY FOR KIDNAPING**

The death penalty is provided under federal statute known as the Lindbergh law for kidnapers who carry their victims across a state line and harm them in any manner. The jury, however, may recommend clemency.

The statute further provides that where a victim is transported across a state line and is freed unharmed by the kidnaper the sentence cannot be death. Length of the sentence is at the discretion of the jury.

# DAIRY AMENDMENT HELD UNWORKABLE

### Joint Committee Plans To Rewrite Provision To Simplify Enforcement.

WASHINGTON, Jan. 20.—(AP)—The controversial "dairy amendment" to the pending farm bill will be rewritten so it will be "workable," members of a joint congressional committee said today.

(The amendment was inserted in the bill at the insistence of legislators from dairy states. It declares that farmers who divert acreage from cotton, wheat, corn, rice or tobacco shall refrain from using the land to produce dairy articles—or any livestock. If farmers put their land to such use, they would be deprived of federal benefits.)

Senator McGill, Democrat, Kansas, and other administration leaders contend the provision would require officials to check on every cow, chicken and pig on every cooperating farm before paying benefits.

# U. S. NAVY PLANS POWERFUL SH

### 40,000-Ton Vessels, Wit Inch Guns Held Answ to Aggressors.

WASHINGTON, Jan. 20.—Plans for construction of the powerful battleships ever f weighing more than 40,00 each and armed with 1 guns, are being considered b naval officials as America swer to aggressor powers, learned today.

Officials refused to comm this phase of the national d plan, but some congressional ters which have been co-o ing closely with President R velt and the Navy and Wa partments on the record p time armament program, in ed the plans might be mad plicable to the two battleship thorized in the 1939 navy a priation bill, now being de by the house.

JANUARY Sale RICH'S
Limited Quantities! Many one-of-a-kind!

Room Size RUGS
Averaging 1/2 Price

1— 40.00 LOCKWEAVE BROADLOOM RUG, 9x12 ft. Slightly soiled 19.95
6—124.50 SHEEN TYPE BROADLOOM RUGS, 9x12 ft. size....62.25
1—198.00 TWISTWEAVE BROADLOOM RUG, 12x15 ft. Soiled... 99.50
1—312.00 FINEST SEALTWIST BROADLOOM, 12x19½ ft. size...198.00
1—120.00 TWISTED-WEAVE BROADLOOM, 12x14 ft. Burgundy. 75.00
1—124.00 FIRMTWIST BROADLOOM RUG, 12x11 ft. Soiled.... 50.00
1— 75.00 PLAIN BROADLOOM RUG, 9x13½ ft. Burgundy..... 45.00

Scatter Rugs
Reg. 69c to 1.00
3 for 1.00
Axminsters and rag rugs. Many sizes, 16x27-in. to 2x4 ft. Only 69!
6—24.50 Texture weave samples, 3x5 ft. ..... 9.98
Floor Coverings

4.98—8.75 Rugs
3.98
2x4 ft. Texture weaves—27x52-in. Axminsters—27x54 carpet samples —2x3 ft. tufted chenilles. Only 35.
41—SCATTER RUGS, orig. 5.75 to 9.98. Now ..... 4.98
Rich's Fourth Floor

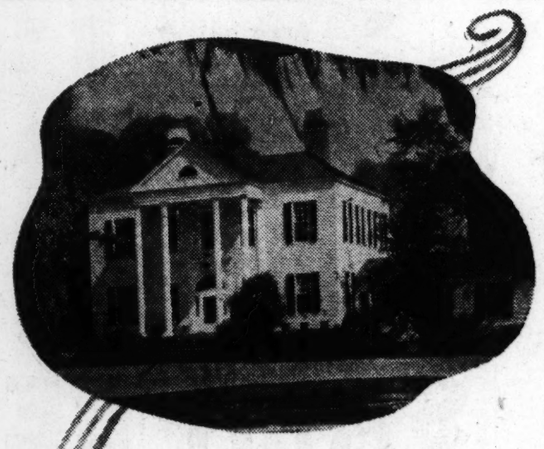

Actually 15,000
of Atlanta homes are furnished on RICH'S CLUB PLAN

Cozy white cottage with green shutters . . . or formal Georgian mansion. Each radiates hospitality, achieved by correct furnishings that were purchased the convenient way—Rich's liberal Club Plan.

so may you

Take this cue from your friends. Furnish your home completely—and enjoy it as you pay for it. Only a small down payment, the balance monthly. To make your "home dollars" go farther, watch for news of Rich's February Homefurnishings Sale . . . coming soon!

RICH'S

Sale of CHINA
1/3 Off
Reg. 29.95 to 39.95.
Now 19.97 to 26.65.
Imported Meito and Noritake sets. Five patterns. Service for 8 and 12. Limited!

Odd Sets, Pieces
1/3 Off
8.98 "Dogwood" Set, 32 pcs. for six, 5.99
13.50 "Dogwood" Set, 46 pcs for 8, 9.60
15.00 Fine tray service for two....10.00
45.00 Mason's 13-pc. tureen set...30.00
1.00 English salad plates .....67c
1.25 Salad plates, 84c; 50c Pie plates, 44c

Vases . . . 1-2 Price
Reg. 3.50 to 35.00. Now 1.75 to 17.50. Also figures and Chinese jars reduced.
Dinnerware Fourth Floor

BOOKS Reduced
1500 Reg. 15c to 6.00
Now 5c to 3.00
79c to 2.50 Group—242, including Old English books, "Green Light," mystery stories, famous reprints, current non-fiction and fiction. 49c
49c to 2.50 Group—248, including worn library books, children's, fiction both new and old. 25c
1.50 to 5.00 Group—350, including Winston Dictionaries, Modern Library Giants, better non-fiction, classics. 98c
3.00 to 6.00 Prayer Books—Only 60! Oxford, Cambridge, Harper! Catholic and Episcopal editions. Beautiful bindings. 1.50 to 3.00
15c Group—"Masters in Art" and big story books for children. 600 in all. 5c
Book Shop Sixth Floor

Calotabs Help Nature To Throw Off a Cold

Millions have found in Calotabs a most valuable aid in the treatment of colds. They take one or two tablets the first night and repeat the third or fourth night if needed.

How do Calotabs help nature throw off a cold? First, Calotabs are one of the most thorough and dependable of all intestinal eliminants, thus cleansing the intestinal tract of the virus-laden mucus and toxins. Second, Calotabs are diuretic to the kidneys, promoting the elimination of cold poisons from the blood. Thus Calotabs serve the double purpose of a purgative and diuretic, both of which are needed in the treatment of colds.

Calotabs are quite economical; only twenty-five cents for the family package, ten cents for the trial package.—(adv.)

## ...rietta Hostesses Give Luncheon

...RIETTA, Ga., Jan. 20.—...arietta Golf Club auxiliary ...ins at luncheon tomorrow ... club at "Ladies' Day" and ...stesses will be Mesdames L. ...ch and Guy Northcutt.

...and Mrs. Mayes Ward were ...Tuesday at a dinner at their ...on Lawrence street for Ma... ...d Mrs. W. A. Cunningham, ...nta.

...t were Major and Mrs. Cun..., Colonel and Mrs. A. W. Alex...Major and Mrs. Philip Brewster, ...nd Mrs. T. O. Calloway, Colo...l Mrs. Lindley Camp, Captain ... A. R. Hankinson and Miss Meta ...er, all of Atlanta; Miss Mary ...rd, Bob Hayes and Mr. and Mrs.

... and Mrs. Pierce Rice an...e the birth of a son Friday, ...ry 15, at their home on the ...a road. Misses Nellie Dykes ...mogene Hall entertain at ...on Saturday at their home ...Mrs. Gordon Gann. The P. S. ...was entertained Wednesday ...ss Lois Dunn.

...ntans assisting at the tea ... at the country club Wed...y by Misses Gussie, Amanda ...mily Groves honoring Mes... J. H. Groves and Willis ... III were Mesdames Groves ..., W. J. Milner Sr., Willis ... Jr., Charles Tillman and ...Virginia Milner. Mrs. W. A. ... gave a bridge-luncheon ...y at her home on Whitlock ...e.

... Mark Mayes entertained at ...dge-luncheon Thursday at ...ome on Church street for ... brides and covers were ...t for:

...mes Dick Brumby, James Han...Banks DuPre, Madison Fowler, ... Tate, Chess Amernathy, Jack ... Robert Fowler, George De...furl Hagood, Ward Watkins and ...lly Trezevant.

... Sigman Tumlin attended ...eeting of the Etowah chap... the D. A. R. Tuesday at Car...lle at the home of Mrs. Col... Finley. John Tate enter... a group of Atlantans re... at a dinner at his home on ...kee street for Mr. and Mrs. ... Maddox, of Atlanta, whose ...age was a recent social event.

...nd Mrs. Shuler Antley en...ned at a buffet supper ...day at their home on Semi...drive.

...nt were Mr. and Mrs. J. G. Hollis, ...d Mrs. C. A. Keith, Misses Ira ...Maxalyn Mouraine, Nellie Dykes, ...Hall, Mildred Holly, Mary Ellen ... Martha Pinson, Messrs. W. P. ...s, J. O. Derrick, R. A. Tipton and ...Timmerman.

... and Mrs. E. D. Williams ... hosts at a dinner Tuesday ...eir home on Hillside avenue ...fficers of the Kiwanis Club. ...nt were Dr. Williams, president; ... Abernathy and Roy Collins, vice ...ents; Dr. George Hagood Jr., sec... John Collins, treasurer, and the ...rs, Ralph Howell, Harold Good... L. R. Langley, Dr. C. D. Strait, ... Harris and Rev. T. Z. B. Everton.

## ...mma Delta Betas ...e Dance Tonight

...e Gamma Delta Beta sorority ...ntertain at an informal dance ...evening at the Druid Hills ...Club from 9 to 1 o'clock. The ...om will be attractively deco... in the sorority colors, gold ...black.

...ers and members of the sorority ...isses Helen Howell, president; Mary ...s Wilson, vice president; Martha ...ms, secretary; Sara Megee, treas... Virginia Chastain, pledge-captain; ... Brisendine, Ona Comer, Dot Gor... Gene Greene, Jackie Gwinn, Anita ...r, Frances Mills, Elsie Power, Hel...owden, Robin Wise, Dot Armour, ...y Arnett, Annie Belle Henry, Marie ...nnell, Glyn Putnal, Helene Sloan, ...rie Stanfield, Virginia Tribble, Bet...ood, and Ned Moseley.

...perones will be Mr. and Mrs. Grady ...owden, Mr. and Mrs. Charles F. ...ms, Mr. and Mrs. F. W. Greene, ...nd Mrs. J. F. Daniel, Mr. and Mrs. ... Quillian and Mrs. J. F. Greene, the ...ty mother.

...pter bids have been extended to ...igma Chi, Sigma Nu, Beta Kappa, ...ppa Phi, Beta Theta Pi and Kappa ... Sigma fraternities.

## ...rties Continue ...r Debutantes.

...iss Roline Adair, popular mem... of the Debutante Club, was ...r guest at the tea at which ... Hugh Dorsey Jr. and Misses ...helia and Lydia Whitner en...ined Wednesday at the Pied...t Driving Club.

...rs. Hugh Dorsey Sr. poured ...and Mrs. Casper Whitner and ... Dick Adair assisted in enter...ing.

...he guests included members ...the 1936-1937 and the 1937... Debutante Clubs.

...rs. Edward S. Wright was ...ess Wednesday at an informal ...cheon at the Piedmont Driving ...b, honoring Miss Sarah Lewis, ...etary of the 1937-38 Debutante ...b.

...vers were laid for Misses Lewis, Ann ...nby, Tommie Quin, Bebe Young, ...y Moody, Laura Hill, Ethel Erwin ... the hostess.

...iss Adelaide Fleming, a mem... of the 1934-35 Debutante Club ... a bride-elect of February 16, ... entertain on January 25 at ... in compliment to Misses Ame... Hewlett, Ida Akers and Sarah ...vis, debutantes.

...Mrs. E. N. O'Beirne will be ...tess at a luncheon February ... in compliment to Miss Nancy ...ody, popular debutante.

## ...C. Altar Society.

...At the recent meeting of the ...maculate Conception Altar So...ty the following new officers ...re elected: Mrs. J. J. Nichol..., president; Mrs. H. H. Mc...ughlin, first vice president; Mrs. ...E. Lambert, second vice presi...nt; Mrs. Willa Belle McLaugh..., third vice president; Mrs. A. ... Bart, recording secretary; Mrs. ...da Johann, treasurer; Mrs. V. ... Lambert, publicity chairman. ...Plans were made for a beano...pper to be held the latter part ... February.


**...TETTERINE RELIEVES SKIN IRRITATION PROMPTLY**

...Itching and burning quickly pass ...way. Tetterine clears the way for ...ature to heal. Promptly relieves ...hing and other discomforts of Ath...e's Foot, Ringworm, Ground Itch, ...Hot hookworm), Eczema, and other ...kin irritations. Successful for over ... years. 60c at drug stores. Get ...Tetterine and get relief or money back ...Adv.


# LANE THRIFT Sale

FRIDAY AND SATURDAY

**LANE MILK of Magnesia** U.S.P. Pint **29c**

A mild laxative that reduces acidity. Pleasant to take.

*Replace Worn-Out Bulbs*

**GENERAL ELECTRIC MAZDA BULBS**

Asst. Sizes 1-100 watt—2-60 watt—3-40 watt

In a thrifty, economical household package! They conserve electricity—stay bright longer.

Carton of **6 for 95c**

**VITAMINS *build strong bodies!***

*Increase Resistance to Colds and Other Diseases!*

**THOMPSON'S HALIBUT LIVER OIL CAPS.**

$1.25 Box of 50's **69c**

Rich in valuable vitamins that increase resistance to disease. Give them to the children—take them yourself.

Thompson's Halibut Liver Oil with Viosterol Caps, 25's..69c
Thompson's Wheat Germ Oil Caps, 50's.....69c
$1.00 Squibb Adex Tabs, 50's.79c
Parke-Davis Haliver Oil with Viosterol, 25's.....89c
Squibb Halibut Oil 10cc....43c
Squibb's ABDG Caps, 25's..89c
Squibb Cod Liver Oil, 12-oz..79c

**THOMPSON'S A. B. D. CAPSULES**

$1.25 Box 25's **69c**

Each of these valuable capsules is equal in vitamin "A" potency to at least 4½ teaspoonfuls of standard cod liver oil . . . and has no unpleasant taste.

Thompson's C. L. O. Cone Tabs, 100's.....69c
Abbott's Haliver Malt with Viosterol—8 oz. ....97c
Squibb Viosterol 5cc.....53c
Abbott's Oladol Caps, 25's..69c
Squibb Chocolate Vitavose, 12 ounces.....43c

*Sale! Reg. 98c*

**TRE-JUR COMPACTS**

Smart new designs in square or oblong — Fine quality enamel with jeweled decorations in colors to match or complement your new ensemble.

**69c**

**LANE COLD CAPSULES** Box of 12's **23c**

They really help you get rid of that cold!

**Green Glass REAMER**

Gets the last drop of juice from oranges, lemons, grapefruit.

**9c**

**Pastel Colored Toilet Tissues**

1,000 sheets to the roll—Carton of 15 rolls **94c**

**Economy Rubbing Alcohol** Pint **9c**

Relieves muscular aches. A refreshing rub-down.

*Hudnut Marvelous*

**EYE-MATCHED MAKE-UP KIT**

Contains Powder, Rouge, Lipstick, Mascara and Eye Shadow—keyed to the color of your eyes. All for **55c**

**HOT SPOT SPECIALS**

50c Manners Theatrical Cream.....27c
$1.10 Angelus Lipstick.....62c
25c Mavis Talc.....19c
50c Kolynos Tooth Paste.....25c
50c Frostilla.....29c
$1.10 Hoppers Restorative Cream...64c
50c Jergens' Lotion.....29c
25c Lyons Tooth Powder.....17c
50c Nadinola Cream.....32c
60c Packers Shampoo.....35c
50c Phillips Milk of Magnesia.....28c
60c Fleets Phospho Soda.....49c
25c Carters Little Liver Pills.....15c
60c Caldwells Syrup Pepsin.....34c
65c Bisodol.....38c
30c Capudine.....18c
25c B. C. Powders.....12c
25c Stanback.....15c
$1.30 Pinkhams Comp.....83c
$1.25 Absorbine Jr.....77c
60c Syrup Figs.....35c
75c Doans Kidney Pills.....44c
20c Household Ammonia.....10c
35c Bromo Quinine.....15c
60c Kings New Discovery.....53c
60c Scotts Emulsion.....39c
15c Four-Way Cold Tabs.....11c
35c B. Q. R.....31c
65c Dryco.....49c
25c Ex Lax.....19c
$1.00 Ironized Yeast.....57c
25c Anacin Tabs.....17c
60c Swamp Root.....36c
$1.25 Peruna.....82c
75c Regulin.....44c
75c Ovaltine.....59c
50c Vicks Nose Drops.....39c
$1.00 Waterbury's Comp.....83c
$1.25 Inecto Hair Dye.....89c

A Whale of a Value! The Famous LIBBEY

**NO-NICK GLASSES**

Clear sparkling crystal in graceful streamlined design. Ideal for water—iced drinks or highballs.

**5c Each**
**6 for 16c**
**12 for 29c**

No Phone Orders! No Deliveries!

**3-Action WILDROOT Hair Tonic with OIL**

Grooms the hair — Removes Dandruff — Helps check premature baldness. **94c**

**SAVE** on this combination

- 50c Prophylactic Tooth Brush and a
- 25c Can Prophylactic

**TOOTH POWDER** a full 75c value—both **49c**

**SAVE!** Stock up Now!

**JERGEN'S BATH SOAP**

Fine hard milled soap in delicate floral odors — Pastel shades wrapped three cakes to a package. A real value at **3 for 13c**

**TOILETRIES**

83c Lady Esther Cream.....59c
75c Maybelline.....49c
$1.00 Mell-Glo Face Powder.....71c
70c Vaseline Hair Tonic.....63c
55c Pond's Creams.....36c
50c Lucky Tiger Hair Tonic.....36c
15c Amami Shampoo.....11c
40c Bost Tooth Paste.....27c
50c Iodent Tooth Paste.....25c
50c Nadinola Cream with Soap—(a 75c value).....39c
50c Mahdeen Hair Tonic.....36c
$1.00 Blondex Shampoo.....74c
50c Luxor Face Powder.....49c
60c Corega.....35c
Warner's Antiseptic—Pt.....39c
Luxor Hand Cream.....49c
65c Daggett & Ramsdell Cream..55c

**REMEDIES**

$1.00 Recolac.....69c
75c Kruschen Salts.....41c
75c Nujol.....59c
25c N. R. Tabs.....23c
35c Calotabs.....33c
$1.25 S. S. S.....99c
$1.25 Saraka.....98c
75c Vapex.....49c
30c Foleys Honey & Tar.....21c
$1.00 Wampoles Cod Liver Oil...89c
$1.00 Horlicks Malted Milk.....66c
50c Midol Tabs.....29c
Hobson Anti-Acid Powder.....50c
50c Groves Chill Tonic.....37c
75c Baume Bengay.....49c
Warners Aspirin 100's.....39c
30c Cheney's Expectorant.....25c
25c Feenamint.....19c
Mistol with Ephedrine.....23c
$1.00 Harts Elixir.....71c

**$1.25 Value** for only..... **49c**

- 50c Hinds Honey Almond Cream—and
- 75c Tussy Eau de Cologne—

A real value at this low price!

**SAVE on this combination**

- 50c Prophylactic Tooth Brush and a
- 25c Can Prophylactic

**TOOTH POWDER** a full 75c value—both **49c**

**Save 33c here!**

**60c ITALIAN BALM** and a **25c Fitch's Shampoo**

A reg. 85c value—both **53c**

**KOTEX** *2 Boxes, 12 Each* **39c**

Safe! Sanitary!

**Table Stoves** Single Style **98c**

DOUBLE MODEL with 2 caps..... **$2.49**

**ELECTRIC HEATERS** **98c**

Gives you just that extra heat you need.

For better health—Keep a check on your weight

**DETECTO SCALES**

Help you keep an accurate record of loss or gain. A new artistic design — with chromium finish. **$3.95**

**GLOBE BANK**

Useful, attractive bank of the world—on a stand. Special **10c**

**LANE Candies**

*Free!* 2-OZ. BOTTLE—COCKTAIL **CHERRIES** with every 25c purchase

Old-Fashioned **MINT PATTIES** Rich, creamy fondant—with a delicate mint flavor—chocolate dipped. Both for **25c**

Reg. 25c Delicious **PARTY "TID-BITS"** They're truly delightful. Raisins, nuts—fruits—covered with rich, full flavored chocolate. 2 lbs. **33c**

Crisp, fresh, crunchy **SPANISH SALTED PEANUTS** A real delicacy—for parties—for a treat—for after dinner. Lb. ..... **10c**

**Meet Your Friends at a LANE Fount!**

*Swing High! Swing Low!*

Join the crowd for the season's treat—

**BIG APPLE SUNDAE**

As exciting and different as the Susy-Q! Rich, creamy—delicious with a flavor that's definitely different..... **15c**

Drink your Vitamins in LANE

**CHILLED ORANGE JUICE**

The juice of tree-ripened oranges, squeezed thru crushed Ice ..... **10c**

Vis-Vac—GLASS

**COFFEE MAKER**

A beautifully fashioned glass Coffee Maker that gives you really perfect coffee! 5-cup size— **$1.29**

Men! Here's a Buy!

**Durham Duplex RAZOR**

A keen cutter—an easy shaver! Special **9c**

**MODESS**

*Certain! Safe!*

Box of 36's **53c**

*Filling Prescriptions* **IS** *the most important part of our Business*

# "Posture to Blame for Swayback and Dowager's Hump," Says Ka

## MY DAY

*By Eleanor Roosevelt*

WASHINGTON, Wednesday, Jan. 20.—The congressional reception last night was particularly pleasant. Everyone seemed to know everyone else, or at least seemed to be able to find their own friends. When I came back to walk around I thought everybody was having a good time.

Representative Robert L. Mouton had sent me a marvelous bouquet of camellias. They were flown up from his place in New Orleans. Several people stopped me to say they grew similar flowers in their gardens, or that they liked these so much they thought they must have been chosen to go with my dress. As a matter of fact, I wore a dress to go with the camellias!

Some time ago I visited the Crippled Children's school here in the District of Columbia. It was a gloomy building and in many ways inadequate. This morning I went to the new quarters in a school in the northeast of Washington. The rooms were bright and airy; the children come in a bus and are taken home under the care of an attendant who helps them into their homes.

They looked better physically, and certainly brighter and happier. I don't wonder that Commissioner Hazen is pleased with the new quarters and wanted me to have pictures taken there to encourage the interest of the public in the National Foundation for Infantile Paralysis.

From this school, Mrs. Scheider and I went to lunch with the officials of the public works of art project in the Treasury Department. The luncheon was given to allow us to see the sculpture which has been sent from all over the country in a competition now being held for stone sculpture to be placed in front of the Apex building on Constitution avenue. There was a representative group of Washington official life present, including Mrs. Stone and a group of senators, besides the people actually interested in the project.

Many of us recalled the meeting four years ago which Mr. Edward Bruce held in his house to consider the plight of the artists and what the government could do, not only to encourage art, but to improve the quality of decoration in public buildings. Mr. Frederic A. Lelano presided at this first meeting and the enthusiasm of the group which Mr. Bruce gathered around him has, with the help of Secretary and Mrs. Morgenthau, carried this project to heights of undreamed success. Many a little village and town can boast of murals in its post office done by some really good artist. In the future, perhaps, people will point to this period and say: "That was when the government first began to realize that art was a responsibility of the people as a whole."

I came home to a number of appointments and regretted that I could not spend more time looking at the models which had been sent in.

This afternoon a large group from the conference on the cause and cure of war, headed by Miss Josephine Schain, came to tea. I was especially pleased to have Mrs. Carrie Chapman Catt come in for a few minutes.

(Copyright, 1938, for The Constitution.)

### TODAY'S CHARM TIP.

"It isn't that women shouldn't talk," quoth a male commentator on the fair sex, "it's that so many of them never learn when to stop talking."

## Boiling Easy by New Method

By RUTH CHAMBERS

Now and then we housewives do get a break! Who would ever suppose that scientific investigation, turned to kitchen affairs, would make work easier for the cook? Usually things turn out so differently!

It seems that sometimes the right way is the easy way and that proves to be true when it comes to broiling meats. There was a time, not so long ago, when it was considered quite a trick to broil a steak properly because you were supposed to give it your full attention, to sear it and turn it and see that it was browned without being burned.

But we know now that in searing and turning the steak several times, the cook of an older day was giving herself an unnecessary amount of trouble. The right way to broil a steak, or chops, or ground meat, is simply to put the meat in the pre-heated broiling oven at a distance of about three inches from the flame, so that by the time the surface is nicely browned, the meat will be cooked half way through. Then you have only to turn it once, and cook the other side in like manner. The oven door should be open when broiling.

**Searing Not Needed.**

When experiments showed that searing was not necessary because it did not keep in the juice of the meat as it was supposed to do, the newer, easier way of broiling was evolved. As a result, even the busiest homemaker, who usually feels that she should have an extra pair of hands at meal time, can offer her family delicious broiled meats without flurry or fear of disaster.

Again you see the principle of longer, slower cooking is followed, even in broiling. Gone are the days when it was thought that the surface of a broiled steak should be almost burned.

**Choose Tender Cuts.**

For broiling, tender cuts of meat are chosen. Porterhouse steaks, T-bone, club and sirloin steaks are suitable for broiling. These are best when they have a good covering of fat, with fat flecked through the lean. And the meat should not be cut too thin. A steak for broiling should be at least an inch thick, preferably an inch and a half.

Lamb chops from rib, loin or shoulder are excellent for broiling. Pork, which requires long, slow cooking to bring out its full flavor, is not broiled, although pork chops may be used in a combination grill if they are partially cooked by braising beforehand. Cured pork, that is ham and bacon, may be broiled. Veal is not suitable for broiling.

Liver and kidneys are delicious when broiled. Ground beef is well cooked by broiling, for the grinding has softened the connective tissue.

**Broiled Rib Steaks.**

Have steaks cut about an inch thick. Allow one rib steak for each serving. Wipe with a damp cloth and arrange on hot broiler rack, allowing 3 inches between surface of steaks and source of heat, or enough distance that only one turning is necessary. When brown enough, season with salt and pepper and turn. Continue cooking until the other side is brown and steak is done. Allow 20 to 25 minutes for broiling to medium stage.

**Broiled Steak.**

One porterhouse, club or sirloin steak. Salt and pepper.

Have steak cut at least one inch thick. Thoroughly preheat broiler oven. Place steak on rack, allowing 3 inches between surface of meat and heat. When one side is nicely browned, season and turn. A steak one inch thick requires approximately 12 to 15 minutes for broiling; a steak 1 1-2 inches thick 20 to 25 minutes, and a steak 2 inches thick requires approximately 30 to 35 minutes. Broiled steak should be served immediately.

**Deviled Lamb Chops.**

Have the lamb chops cut one inch thick. Beat 2 egg yolks slightly, add to 3 tablespoons melted butter; season with one teaspoon dry mustard, 2 teaspoons Worcestershire sauce, cayenne pepper and 2 teaspoons vinegar. Brush chops with this mixture and place on rack in a preheated broiler. By the time chops are browned, they will be half done. Season with salt and pepper, turn and broil on second side.

## Lillian Mae Styles

**SPIC 'N' SPAN ALL-DAY-LONG FROCK BOASTS A POINTED YOKE!**

**Pattern 4698.**

Collarless and short of sleeve—this dashing frock's the answer to every homemaker's idea of a trim and comfy frock for all-day-long wear! Pattern 4698 is so easy to follow, and the result is so charming, you'll want to run up several versions in a variety of colorful percales, chambrays, calicos, or dimities. See the unusual yoke that forms an eye-catching V on the bodice front, the button-accented shoulders, the becoming square neckline, and the skirt that is flared for action. Too, you'll find that its spic and span freshness pleads for a dash of contrasting ric-rac for a "finishing touch!"

Pattern 4698 is available in misses' and women's sizes 14, 16, 18, 20, 32, 34, 36, 38, 40 and 42. Size 16 takes 3 1-2 yards 36-inch fabric and 5 1-4 yards ric-rac. Illustrated step-by-step sewing instructions included.

Send 15 cents in coins for this Lillian Mae pattern. Do not send stamps. Write plainly size, name, address and style number.

News Flash! Just off the press . . . the New Lillian Mae Book of Spring Patterns! Over 100 lovely styles! Spring fashions for every hour of the day, whether you're slim or not so slim, very young or more mature! . . . All easy-to-sew paterns . . . quick, economical ways to spring smartness. Write for the pattern book today! Price of book 15 cents.

Send your order to Lillian Mae Pattern Department, The Constitution, Atlanta, Ga.

## Your Figure, Madame

By IDA JEAN KAIN.

As an aid to good posture Mary Maguire, Warner Brothers starlet, practices walking with two books balanced on her head.

Slumping has bulging consequences—a dowager's hump, rounded shoulders, a roll around the waist and a protruding abdomen. Most of our silhouette worries are caused by poor posture rather than excess weight, and to straighten up is to slim down.

Swayback seems to be the prevailing posture defect. This exaggerated incurve at the small of the back is counterbalanced by an outcurve of the abdominal line, and to correct one fault is to get rid of the other. For swayback, exercises are given to strengthen the lower abdominal muscles so they will hold their normal position, which is up and in. You will find that at the same time the muscles of the lower back are strengthened and that, gradually, the curve of the back becomes less pronounced.

The simplest exercise for swayback is to sit on the floor with the back against the wall, the lower abdominal muscles pulled up and in and the small of the back pressed flat against the wall. The following exercise pays real dividends for the effort you expend, for it retracts the abdominal muscles, lessens the curve in the back and slims the waist.

**Position:** Standing on knees, feet together in back of body arms raised high overhead.

**Movement:** Bending to the left, slowly sit down to the right of the feet. Without lowering the arms, return to the upright position, then bend to the right and sit down to the left of the feet. Continue the upward stretch of the arms throughout the exercise.

If you have swayback, or any tendency toward it, you must avoid ahy of the backward bending exercises which will increase this curve in the back.

The dowager's hump, which is another penalty of faulty posture, is the direct result of the habit of carrying the head poked forward from the frame of the shoulders. Pulling the head in, however, is no corrective. On the contrary, it brings on a double chin. What you must do is pull up with the head always and remember to hold the chin level. The posture rule to keep constantly in mind is to stand as tall as possible, with the head in line with the body. When you exercise, correct your posture at the beginning of each exercise and never permit the head to poke forward.

If you would always stand as tall as possible there would be no roll between the waist and wishbone. Stretching exercises train the muscles to hold the body naturally erect and also pull the waist away from the hips, reducing the waistline roll.

Stooped shoulders and rounded upper back are another pair of posture mistakes that produce compensatory defects. They are usually found with the flat chest, and unsightly hollows under the collarbones. You cannot voluntarily straighten the shoulders. You must first strengthen the muscles—and this takes time and exercise. You must avoid exercises which bring the shoulders forward, increasing roundness, and when making circles with the arms, move them backwards.

If the correction of one fault is not to develop another, you must plan your posture program carefully to include only the exercises which suit your purpose. Send for the new leaflet, "Posture Makes the Figure," which shows exactly how to analyze and correct posture faults.

**Balanced Reducing Menu.**

| | Calories |
|---|---|
| BREAKFAST— | |
| Canned grapefruit, 1-2 cup | 75 |
| Toast, 2 thin slices | 100 |
| Butter, 1-2 pat | 50 |
| Coffee, 1 tsp. cream | 50 |
| 1 rounded tsp. sugar | — |
| | 275 |
| LUNCHEON— | |
| Chopped egg sandwich | 250 |
| Cocoa make with skimmed milk, 1 cup | 150 |
| | 400 |
| DINNER— | |
| Filet of sole with lemon | 175 |
| Creamed potato (1) | 150 |
| Cubed carrots, 3-4 cup | 40 |
| Head lettuce with Reducer's Thous. Island dressing | 25 |
| Slice of pineapple | 100 |
| Coffee, 1 tsp. cream 1 rounded tsp. sugar | 50 |
| | 540 |
| Total calories for day | 1,215 |

Your dietitian,
IDA JEAN KAIN.

**Send a stamped, addressed envelope to Ida Jean Kain, care The Atlanta Constitution, for the posture leaflet.**

(Copyright, 1938, for The Constitution.)

## Barbara Bell Styles

**SLENDERIZING FROCK IN REDINGOTE STYLE.**

If you would look inches smaller and taller, wear this frock that stimulates a redingote in its simple design. The silhouette is beltless with only a very small tab closing at front and gracefully flaring revers. Sleeves are in two lengths—short and three-quarter, and the princess line which is its chief charm does lovely things to your figure. The revers in contrast accent this redingote style and make this one of the most wearable of dresses. Choose a dark silk crepe or alpaca with revers in blush or white satin. You will find it easy to make this dress, the pattern includes detailed instructions and sew chart.

The Barbara Bell Pattern Book with more than 100 designs will prove very helpful—send for your copy before planning your winter sewing.

Barbara Bell Pattern No. 1456-B is designed for sizes 36, 38, 40, 42, 44, 46, 48, 50 and 52. Sizes 38 requires 5 3-8 yards of 35 or 39-inch material plus 2-3 yard contrasting.

Price of pattern 15 cents. Do not send stamps.

Send 15 cents for the Barbara Bell Fall and Winter Pattern Book. Make yourself attractive, practical and becoming clothes, selecting designs from the Barbara Bell well-planned, easy-to-make patterns.

Mail orders to Barbara Bell Pattern Department, The Constitution, Atlanta, Ga.

## HEALTH TALKS

By DR. WILLIAM BRADY.

**PSORIASIS, THE SIVERY SCALE DISEASE.**

Psoriasis constitutes 6 per cent of all skin diseases coming under the observation of physicians.

It is a chronic condition characterized by round or oval patches covered with silvery-white scales. The patches occur especially behind the elbows, in front of the knees, on the extremities and on the scalp; although the name psoriasis means itch, itching is a minor feature and in many cases scarcely noticeable. Psoriasis usually runs a course marked by remissions and relapses, without apparent reason.

Cause of psoriasis? You may search me—and I have searched the medical literature in vain. The disease is not at all contagious. Some physicians believe heredity may be a factor, as it sometimes occurs in successive generations. No definite constitutional disturbance is associated with the eruption. There are reasons to indicate that psoriasis may be a nutritional disease.

For instance in many cases a milk vegetarian diet has apparently brought prolonged relief or cure. In others, thyroid extract has proved most beneficial, given over a considerable period but in small doses. Gaul, in N. Y. State Journal of Medicine, 9-1-36, offered the observation that the habit of using petrolatum (mineral oil) as a laxative or internal "lubricant" may account for postular psoriasis in many cases; he thinks petrolatum interferes with the assimilation of vitamin D.

Krafka, in Jour. of Lab., and Clinical Medicine, August, 1936, observed that psoriasis clears up with exposure to the summer sun, prescribed moderate doses of vitamin D daily in several cases and obtained favorable results. (Vitamin D is the "sunshine vitamin," the vitamin your own skin manufactures if exposed sufficiently to noonday sunshine.)

In U. S. Treasury Dept. Public Health Reports, 11-5-37, Ceder and Zon report a series of 15 cases of chronic widespread psoriasis treated with massive doses of vitamin D—300,000 to 400,000 units daily, administered in the form of irradiated ergosterol. In 11 cases there was complete clearing up of the psoriasis in a maximum period of 12 weeks, while two cases showed only partial benefit and two showed no benefit. These surgeons of the Public Health Service state that such massive doses of vitamin D appear to be relatively safe when administered to adults.

Numerous other physicians have observed no untoward effects from administration of from 200,000 to 500,000 units of vitamin D daily over periods of many weeks or months in the treatment of chronic arthritis.

If a shortage of vitamin D in the diet, or a failure to assimilate what little vitamin D the natural food of man contains, or lack of sufficient exposure of the naked body to direct sunlight is a factor of psoriasis, then, in my judgment, a daily dose of, say, 6,000 units of vitamin D to supplement the ordinary diet, should be sufficient to correct two of these factors at least. Perhaps it would also compensate for impaired capacity to assimilate vitamin D.

**QUESTIONS AND ANSWERS.**

**Barefoot.**

Is it harmful to a child's feet to go barefoot? How about an adult? (Mrs. T. O. S.)

Answer—It is beneficial to the feet and to the general health for any one to go barefoot. Of course, such infections as ringworm or "athlete's foot" and, in the southern states, hookworm (the larvae cause "toe itch or dew itch or ground itch" when they penetrate the skin of the feet) may occur when any one goes barefoot in an infected place. Send a stamped envelope bearing your address, for a monograph on "Care of the Feet and Selection of Footwear."

**Growing Plants in House.**

I am a lover of house plants. Would appreciate any information about effects of such plants on humidity of the air and on the health of occupants of the house. (E. O. B.)

Answer—Growing plants add some moisture to the air, which is always desirable where the air is artificially heated, for heating dries out the air excessively. If in porous pots, more moisture evaporates from the pots. Growing plants are therefore healthful in the house, in every room at all times. The amount of oxygen the plants give off and the amount of carbon dioxide they take up from the air is insignificant so far as human occupants are concerned.

(Copyright, 1938, for The Constitution.)

## Beauty According To You

Posed by Harriet Hilliard.

### Here's Beauty for the Baby!

By. LILLIAN MAE.

Only the best is good enough for the little king or queen—and that best is what a cosmetic maker known around the world for the traditional purity and quality of her products, has devised in a set consisting of a baby cream, a baby talcum and cotton in plaskon jars, beautifully boxed and beribboned.

Rub a tiny bit of the cream on the back of your hand, and you will realize that it is a most unusual product—made to order for the little sovereign of the household. It is rich, yet it immediately disappears into the skin, leaving no trace of stickiness, but a delightful, soothed lubricating feeling.

The talcum is fine, fresh-smelling, but contains no heavy perfume which might work a hardship on tender baby skin. Each dainty container is sealed with cellophane that can be easily broken to release the contents. Of course the set comes in two colors—blue for baby boys and pink for baby girls.

Now to the most attractive and unusual feature! When baby has been creamed and powdered, press a tiny button on the back of the jar and a birdlike chirp will cause the baby to forget all the displeasures and bother he so little understands, through which he has been put incident to this bath and "fixing up."

If you are always at a loss to know what to give the new baby, bear this suggestion in mind for the next occasion. It is so new and so different, that your choice is sure to please.

I'll be glad to tell you the name of this set and the Atlanta stores at which it may be purchased if you will phone me at The Constitution office. If you do not live in Atlanta, write, enclosing a stamped, self-addressed envelope for reply.

## PLEASANT HOMES

By ELIZABETH McRAE BOYKIN

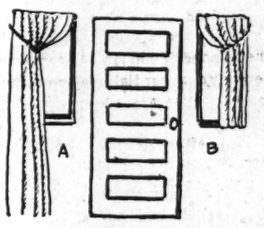


**Two suggestions for problem windows.**

"I'm keeping a scrapbook of your suggestions, because they are so pleasant homey," writes M. L. S.—and do we take a bow! "But now I'm in need of some personal advice and so I hope you'll lend an ear. I seem to be much too Venetian-blind conscious because I can't figure the window problems out in my new living room since Venetian blinds are out. I hesitated long before taking the place because I like interesting windows and a view. But here it is so ideal for the baby that I gave in. Now I have the curtain question with neither view nor windows that will do anything for the room.

"I inclose a diagram of the problem—a door with just two short none-too-large windows on either side. I'll have to make some use of the draperies I have—brown ground and white sweet pea design on them. I thought I could have them extend over the side of the windows a bit to make the windows seem a bit larger. The wallpaper is elegant, cream with a gold wreath. Any suggestions will be much appreciated."

**High Waisted.**

What about swag draping the windows each to one side, as sketched, thus framing the door rather impressively? Have the draperies extend over onto the wall to make the windows seem a bit larger, and if they look all right to the floor (A on left), that will be best by all means. But if they seem too high waisted and stringy that way, you could have them just to the sill (B-on right). If you have to have them just to the sill, it would probably be better to use just a sheer material instead of the chintz, maybe gold ninon.

Have you copies of our curtain bulletins? One is called "Directions for Making Curtains and Draperies" and the other is "Curtain Calls for Pleasant Windows." Send stamped, self-addressed envelope to Miss Boykin, care The Atlanta Constitution, for each bulletin desired.

(Copyright, 1938, for The Constitution.)

## Home Institute

### MAKE YOUR PARTIES FAMOUS FOR CLEVER GAMES AND STUNTS

"DON'T LET THAT FEATHER FALL!"

Don't you love to be asked to a party at Lucinda's? Before you've a chance to be shy she has you hilariously playing a jolly game like this Feathers Up!

How you puff and blow—you and Phil, Dot and Bert—to keep your feather in the air longer than other foursomes keep theirs. You get a prize if you win fair and square. But if you touch the feather you pay a forfeit—push pennies across the floor with your nose.

What next? An As-You-Were contest. Guests bring pictures of themselves as babies—the funnier the better. The hostess puts a number on each picture, displays them around the room and asks everybody to guess who's who.

The guests scribble their guesses on pieces of paper and write also which is the prettiest baby, the cleverest and the one most likely to succeed.

Then what a riot when the slips are read! Somebody picks Number 8 as Big Bill Simpson—and it turns out to be little Anne Hill. And Joe Brown, the football tackle, gets the title of sweetest baby. Is his face red?

If the guests don't know each other—easy to break the ice by giving each girl and man as they arrive half a nursery rhyme.

"Little Boy Blue, come blow your horn" must find "Sheep in the meadow, cows in the corn." When all the rimes are matched, everybody's in the "Hello-there" stage.

Many more gay ideas for party fun are given in our 40-page booklet, Games For Good Parties. Icebreakers, team games, magic tricks, fortunes, word games, tips on menus. Everything easy, inexpensive and fun.

**Send 15c for our booklet, GAMES FOR GOOD PARTIES, to Home Institute, The Constitution, Atlanta, Ga. Write plainly your name, address and the name of booklet.**

## FRIENDLY COUN

By CAROLINE CHATFI

*Problems of general interest a by readers will be discussed in umn. Correspondence invited. Yo held in confidence. Write Miss C care The Atlanta Constitution.*

Dear Miss Chatfield: Wha trouble with a man like r have a good wife who has been patient and loving h of the fact that I have neve ed the game squarely with Time and time again I hav her by stepping out with women and everytime I sworn to myself that it wo the last. You probably don't it but when you are runnin crooked women you get sus of all women and for this I have been close with mo as not to put temptation way of my wife. I have do buying for the family and sh very little to spend. To m long story short I am about her and while I know I a good enough for her, I don't to give her up. I am writ you on a bare chance tha can help me. B

**Answer: Of course you k what the trouble is, friend far you haven't had the ch ter to resist the temptation pretty face and a swishing ticot. Because of your wife's tience you have been abl eat your cake and have it but you have now reached point that all two-timers r and you must decide w means more to you, eating cake or having it.**

Since you admit shameful ment of a loving and loyal an and realize what it would to lose her, you should be al right about face, stand up l man, confess that you have a cad, ask her forgiveness an plore her to give you an chance. What else can you do you are guilty and have no e to offer except that you have weak and couldn't keep your riage vows?

**A woman's love is long fering. There's no limit to forgiveness so long as she h ray of hope that her husb may reform and play the g squarely with her. This, t is your job; to make her derstand that you do love that you have the will to faithful to her, and that y fright at the thought of lo her has put some stiffening your moral spine.**

As further proof of your ch of heart you should begin to over the long green; let her ger the money and spend it. see her pride as well as her h has been wounded. She's treated as a minor, not a par and all because you have done wrong.

**Not suggesting you can h to buy your way into your wi good graces; but merely t your willingness to pay show good faith; for there' close connection between l and money in a woman's mi While there are a few opul men who walk the primr path, passing over hush mo to their wives, the vast maj ity of men grow tight of pu as they become loose of l For the obvious reason that l Average Citizen hasn't enou money to finance his ext mural fun and his family at same time. The family can w**

**CAROLINE CHATFIELD**

(Copyright, 1938, for The Constitut

## *Miss McKibbon We Mr. Watkins in Griff*

GRIFFIN, Ga., Jan. 20.—M Evelyn Lee McKibbon, of Gri and New York city, became bride of George E. Watkins, New York city, at a ceremony ing place on Saturday aftern in the chapel of the historic L Church Around the Corner New York city. Rev. Harold Lamoine performed the cerem in the presence of friends relatives.

Frank Baker, soloist, gave musical program, accompanied the Roy Campbell Royalists. M Nell English, of Griffin, was m of honor, and William Hard was best man. Miss English w dove gray crepe with navy b accessories and a corsage of g denias.

The bride was becomin gowned in storm blue crepe w with a poke bonnet, and acces ries of beausarts red. Her shoul bouquet was of sweetheart ro and valley lilies.

The Roy Campbell Royalists, which the groom is a memb entertained the bridal couple a reception after the ceremony. T bride, daughter of Mr. and Mrs. J. McKibbon, of Griffin, has be associated with the Natio Broadcasting Company and ma luminaries of that organizati attended the ceremony.

## *Gardeners' Forum.*

The Gardener's Forum met r cently with Mrs. W. O. Speer hostess and Mrs. M. H. Green a J. Paul Jones as co-hostesses. T president, Mrs. W. M. Gertma presided. Mrs. W. F. Melton w voted as a new member.

Mesdames G. W. Gifford, E. Mallory and O. F. Adams will e tertain at a Valentine party February 16.

The following nominating co mittee was appointed: Mrs. H Lindsay, Mrs. Earl Mauldin a Edward Floyd.

Mrs. W. L. Shackelford ga "Questions and Answers Abo Gardening."

Mrs. Earl Mauldin gave "Thin to Do in the Garden in February

Members drew plans of the gardens and plans were discusse Luncheon was served.

# . and Mrs. Bailey Are Hosts At Novel Horse Show Luncheon

*By Sally Forth.*

RTY in every sense of the word was the luncheon given recently y those erstwhile Atlantans, Colonel and Mrs. B. M. Bailey, at Sam Houston, according to Texas newspaper accounts of the Known to their friends as Rosalie and Bill, the hosts enter- at luncheon in connection with the annual horse show pre- l by the 12th field artillery, U. S. A., of which Colonel Bailey is ental commander.

he luncheon took place at the Officers' Club betwen the horse s morning and afternoon events, which assembled prominent ns as well as leading figures in army circles. Seated on bales of rranged around the cleverly decorated tables, the luncheon guests served hot tamales as one course, the Mexican dish being served horses' nosebags lined with ry red cellophane.

unds of apples and carrots, delicacies so favored by es, formed the central deco- for each table. Stalks of oats arranged in silver cups y Colonel Bailey's regiment t years lent a Texas atmos- to the occasion, and bright- lished stirrups, bits, whips other paraphernalia charac- ic of the chase, hung from valls of the spacious ball- decorated to resemble quarters.

ints presented between the eon courses were also ap- iate to the horse show and led the ingenuity of the r and popular hosts. Creat- riot of laughter was the l of Major Ralph Heard with uple of Texas ponies that persuaded to perform tricks being fed oats in the center e ballroom floor.

nong the luncheon guests General and Mrs. James Mc- y, the latter being the for- Margaret Dissosway, of At- . In fact, Mrs. McKinley, of the former adjutant gen- of the United States army, selected by Colonel Bailey to ent several of the prizes to ers in the horse show. The 's crowning event was the entation of the colonel's cup Rosalie to the winning bat- .

WHEN the army takes com- mand of a situation there lways a victory, and an in- sting one at that. Sally hears, on very good authority, that one of the most attractive members of Uncle Sam's army stationed at a near-by post has taken such command of the affections of a popular member of the younger set that she has finally surrendered and said "yes" to his proposal.

She has never made a formal debut but she has been a popular figure at club and college dances for some time. Although the exact date has not been set for the marriage, it will be very soon, for the groom-elect has received orders for his transfer to a distant post, and it would never do for him to leave his lady love here. Their engagement will be announced within a few weeks, with the wedding to follow soon after.

WILLIS JONES and his mother, Mrs. Willis Jones, will leave Atlanta the first of next week for New York, where they will spend several days with Charles Jones before Willis joins a party of Atlantans to sail on January 29 for a Mediterranean cruise. Charles, as you know, is studying medicine at Cornell in Ithaca, N. Y.

A congenial party of girls planning to take this trip are Beverly Bailey, Elkin Goddard, Sasa Smith and Margaret Chenoweth, of Birmingham, Ala., who, as the guest of Mrs. Harrison Jones this winter, became quite a good friend of this attractive trio of Atlantans.

The party, aboard the S. S. Roma, will include in its itinerary stops at Madeira, Morocco, Gibraltar, Algiers, Greece, Isle of Rhodes, Palestine, Egypt, Turkey and Naples. Palestine is listed as one of their most interesting destinations and they will spend four or five days there before paying a visit to Cairo and the Egyptian pyramids. At Naples the group will leave the ship for an overland tour through Florence, Venice, Milan, Switzerland, Paris and the Riviera. Returning to Naples, the party will sail for home on the S. S. Rex and land in New York on March 23.

## Miss Alexander To Speak Saturday

Nishyama Studio Photo.
MISS DOROTHY ALEXANDER.

Miss Dorothy Alexander, nationally known dancer, will discuss the value of the dance as the guest speaker at the semi-monthly meeting of the Atlanta Camp Fire Girls tomorrow at 10 o'clock at Davison-Paxon's.

Miss Alexander will speak of the dance as a cultural force in life today explaining the various points of difference in the many contemporary expressions of the art including ballet, modernistic, folk, tap and social dancing. The talk will be a feature of Camp Fire "Charm School" program.

Miss Mary Hurt is chairman of the Camp Fire "Charm School" committee. Misses Mary Malone, Belle Meador, Claire Bullock, Dorothea Blackshear, Evelyn Johnson, Virginia Marshall, Jennie Champion, Ruth Grover, Mesdames James A. Halverstadt, Sidney Smith Jr., Carroll Jones, John Boman, James Fraser and Emmett Rushin are group leaders.

Miss Catherine Sherard, executive secretary of the Atlanta Camp Fire Girls, will be in charge of the program.

## *Mr., Mrs. Castegnaro Will Be Honored.*

Mr. and Mrs. Mario Castegnaro, who are spending a part of their honeymoon in Atlanta, are receiving a cordial welcome, and many parties are planned in their honor.

This afternoon Mr. and Mrs. Ben Parker will entertain for the visitors at tea at their home on The Prado. Mr. and Mrs. Herbert Elsas, Mrs. Castegnaro's son and daughter, will assist in entertaining, and the guest list will number 30 friends of the honor guests.

This evening Mr. and Mrs. Ernest Daley will be hosts at an aperitif party at their home on Power's Ferry road, for the newlyweds.

Mr. and Mrs. Castegnaro will be at home to their friends Sunday afternoon at the apartment of Mrs. Benjamin Phillips, on Fifth street. No invitations have been issued, but open house will be kept.

After a short stay here Mr. and Mrs. Castegnaro will go to New Orleans to visit Mr. and Mrs. Victor Elsas, after which they will go to Hollywood, Cal.

## *For Miss Hoskins.*

An event of the week was the supper party given by Paul Hauton at his home on Andrews drive complementing Miss Mary Hoskins, bride-elect of next month.

Spring flowers were used in the decorations throughout the home and a beautiful bride's cake adorned the center of the lace-covered table in the dining room, where supper was served at midnight.

The guests included the bride-elect's wedding attendants and a limited group of additional friends of the host and honor guest.

## *Blodgett-Sanford Wedding Solemnized At Grace Church*

Miss Betty Blodgett, daughter of Mrs. William H. Blodgett and the late Mr. Blodgett, of Decatur, became the bride of Paul Franklin Sanford, of Atlanta, at a ceremony performed yesterday afternoon at 5:30 o'clock at Grace Methodist church. Dr. W. A. Shelton, pastor, officiated in the presence of relatives and friends.

Palms and ferns banked the altar in an effective arrangement with seven-branched candelabra holding white burning tapers placed at intervals. The central decoration was a white floor basket of Easter lilies and white gladioli.

Charles W. M. Johnson, organist, presented a musical program.

The bride and groom entered together. The bride's costume was fashioned of American Beauty lightweight wool. An attractive feature was a coronation blue suede belt and a short coat of gray caricul. A felt hat trimmed with tiny plumes matched her costume and her accessories were of gray. She wore a shoulder cluster of white orchids.

Mrs. Blodgett was gowned in black satin and ecru lace with black accessories. She wore a shoulder bouquet of gardenias. Mrs. H. E. Sanford, mother of the groom, wore black crepe with a vest of lace and black accessories. Her flowers were a spray of gardenias.

After the ceremony Mrs. Blodgett entertained the two families at a buffet supper at her home in Decatur.

Mr. Sanford and his bride left for a wedding trip, after which they will reside with the bride's mother on Avery street.

## Women's Meetings

**FRIDAY, JANUARY 21.**

**Board of the Garden Center of Atlanta meets at 10:30 o'clock in Rich's tea room.**

**The Decatur Woman's Club meets at 3 o'clock at the clubhouse.**

**Grant Park Woman's Club meets at 11 o'clock at the clubhouse, 602 Park avenue.**

**Atkins Park Garden Club meets with Mrs. Charles E. Sumner, 1083 Oakdale road, at 2:30 o'clock.**

**Adair Park Garden Club meets with Mrs. John Harrison on Elbert street.**

**Current Events Club will meet this afternoon with Mrs. J. M. Royall at her home in Decatur.**

**Auxiliary to the Atlanta Good Will Industries meets at 11:30 o'clock.**

**Business Women's Chapter of the Church of Incarnation meets this evening at 6:30 o'clock at the parish house.**

**Kate P. Dawson Good Will Center board meets at 10:30 o'clock.**

**Executive board of Home Park P.-T. A. meets at 9:30 o'clock in the school auditorium.**

**Intermediate G. A.'s meet at 4 o'clock at the home of Mrs. H. M. Keith, 1701 Lanier drive, southwest.**

**Installation of officers for Grant Park Rainbow Assembly No. 4 will be held at 8 o'clock this evening at the Grant Park Masonic temple.**

**Joint installation of officers of American Grove No. 21, of Atlanta, and Mary E. La Rocca Grove No. 264 will be held at 8 o'clock in the Masonic hall, third floor of the Masonic Temple building in East Point.**

**Sunbeams, G. A.'s and R. A.'s of the Baptist Tabernacle meet at the church at 3 o'clock.**

**Business Women's Circle of the W. M. S. of Baptist Tabernacle meets at the church at 6:15 o'clock.**

## *Debutantes Feted.*

Misses Roline Adair and Sarah Lewis were honor guests yesterday at the luncheon at which Miss Clare Haverty was hostess at the Piedmont Driving Club.

# Lovely London Belle Who Made Debut Here

Miss Flora Wright, lovely young daughter of General and Mrs. Wallace Wright, of London, England, whose formal presentation to Atlanta society was made at a brilliant supper-dance given at the Piedmont Driving Club in November by her grandmother, Mrs. Edward T. Donnelly, and her aunt, Miss Louise Fitten. Miss Wright is of the blond type of beauty that combines wavy light brown hair with blue eyes, and she inherits the charming personality of her mother, the former Miss Flora Bewick, of Atlanta. She has won many friends since her arrival in Atlanta in October and, needless to say, she will be greatly missed when she returns to England, where she will be presented to their majesties, King George VI and Queen Elizabeth. Her likeness was sketched by Grace Scarboro.

## PERSONALS

Mrs. Belle M. Smith has returned from New York, where she spent the past two weeks.

***

Mr. and Mrs. Robert Gillette Warner, of East Point, announce the birth of a daughter on January 19 at St. Joseph's infirmary, whom they have named Norma Ann. Mrs. Warner is the former Miss Faye Adams, of East Point.

***

Mr. and Mrs. William J. Crouch, of Little Rock, Ark., and their children, Jerry, David and Letitia, are the guests of Dr. and Mrs. Joe P. Bowdoin at 1140 St. Augustine place. Mrs. Crouch is the former Miss Esther Bowdoin.

***

Mr. and Mrs. Hugh D. Carter Jr. are in New York.

***

Mrs. Sally Freeman and her daughter, Miss June Freeman, of New York, are visiting their cousins, Mr. and Mrs. Carl Witt, at their home, Witthaven, on Wieuca road.

***

Mrs. Charles A. Sisson is visiting Mrs. Edwin F. Johnson at her home at Sea Island Beach.

***

Dr. and Mrs. Carter Smith are visiting their brother and sister, Mr. and Mrs. Lindsey Hopkins, at Miami Beach, Fla.

***

Miss Eugenia Cogswell, of Greenville, S. C., is visiting Mrs. Edward Wright. Mrs. Wright will accompany Miss Cogswell home on Monday for a week's visit.

***

Mr. and Mrs. Asa J. Smedley have returned to the city after a visit to Miami Beach, Fla.

## *Shorter Alumnae.*

Group II of the Shorter College Alumnae Association will meet Saturday at 2:30 o'clock at the home of Mrs. Alfred Thompson at 3227 West Shadowlawn.

Mrs. Hubert W. Keith will speak on "The Chinese and Their Customs." Mrs. Keith, the wife of an army officer now stationed at Fort Benning, has spent several years in China. Her talk will cover the festivals, funerals, the Pekin temples and palaces.

The meeting will be followed by tea.

## *Kindergarten Club.*

Atlanta Kindergarten Club meets this afternoon at 2:30 o'clock. Mrs. Frances McClelland Mayforth, of Washington, D. C., who is associate editor of The Childhood Education Magazine, the official organ of the A. C. E., of which "the Atlanta Kindergarten Alumnae Club" is a local branch, will speak. Members are urged to attend.

The following members will be hostesses: Mrs. Sara Belle Coker, chairman, assisted by Misses Evelyn Bird, Christine George, Annie Lee McGee and Mrs. M. M. Albright Jr.

**"WARMING" ACTION EASES CHEST COLD TIGHTNESS**

**Ease the tightness and pressure of your chest cold tonight with the thorough counter-irritant and vaporizing action of Penetro, the only salve which has a base of old-fashioned mutton suet together with 113% to 227% more medication than any other nationally sold cold salve. Rub with stainless, snow-white Penetro—both children and adults. Large jar Penetro, 35c.**

# Girl Scout Regional Meeting Assembles Members From 4 States

Members of the Girl Scout regional committee from Georgia, Florida, North and South Carolina assembled here for a meeting during the past two days. On Wednesday the committee met with Mrs. Russell Bellman, chairman, at her home on Peachtree street.

Mrs. Bellman presided and the morning session featured reports from the committee members who are Mrs. A. C. Nichols, of Savannah; Mrs. C. D. Christ, of Orlando, Fla.; Miss Diana Dyer, of Winston-Salem, N. C.; Mrs. C. C. Harrold, of Macon; Mrs. H. Plant Osborne, of Jacksonville, Fla.; Mrs. Lee Ashcraft, of Atlanta; Mrs. E. M. Cushman and Mrs. Warren White, of Greenville, S. C.; Mrs. John Simmons, of Lanett, Ala.; Mrs. Stanton Pickens, of Charlotte, N. C.; Miss Helen Oppenlander, regional director; and Mrs. Richard Peters, regional secretary.

Important news from the reports revealed the organization of several new troops for the physically handicapped, one of which is that formed for the deaf at Cave Spring under the direction of the Rome council.

At noon Mrs. Bellman served luncheon and the afternoon session was devoted to the report of Miss Oppenlander, the regional director. After outlining her work and the visits made during the past two months, Miss Oppenlander announced plans for the spring and gave a summary of the leaders' training meeting, to be held on February 18-19 at the Woman's College of the State University at Greensboro, N. C. She also announced a local directors' conference to be held in Macon February 11-12-13, and outlined plans for the regional conference in Greenville, S. C., on April 7-8-9.

The Thursday session which was held at the Biltmore hotel, was given over to the regional committee training course, with Miss Oppenlander in charge.

## Society Events

**FRIDAY, JANUARY 21.**

**Mrs. Ivan Allen Jr. entertains at luncheon for Miss Rachel Burton, debutante.**

**Mrs. F. H. Campbell and Mrs. Mays Johnson entertain at a miscellaneous shower at the home of Mrs. Campbell on Briarcliff road for Miss Mary Hoskins, bride-elect.**

**The Junior League will be the guest of honor at a tea at the High Museum of Art at which Robert and Morton Vose will be hosts.**

**Mrs. H. C. Bagley Jr. will be honored by Mrs. W. T. Banning Jr. at a bridge-tea at her home on Ponce de Leon avenue.**

**The Atalanta Club entertains at a dance at the Biltmore hotel.**

**Beta Theta Pi fraternity will be honor guests at the dance at the Biltmore hotel.**

**The Delta Sigma sorority gives a dance.**

**Mrs. Frances McClelland Mayforth, of Washington, associate editor of Childhood Education Magazine, will be the guest of the Atlanta Association of Childhood Education at luncheon at the Atlanta Athletic Club.**

**The Woman's Auxiliary of the Church of Our Savour gives a benefit bridge at the church.**

**Kle Club celebrates its fourteenth birthday with a banquet and entertainment at the Elks' home on Peachtree street.**

**Battery B Club of the 116th field artillery entertains at a banquet at 8 o'clock at Harvey's grill.**

**Milton Allen Class of Decatur First Methodist church gives a skating party at the Lakewood park rink.**

**Mrs. J. M. Ward gives a bridge-luncheon at the Ansley Park Golf Club honoring Mrs. W. D. Hill, of Chattanooga.**

## *Miss Bradley Weds Lieut. W. H. Brucker Of Fort McPherson*

FORT McPHERSON, Jan. 20.—Captain Willis W. Bradley Jr., United States navy, and Mrs. Bradley, of Newport, announce the marriage of their daughter, Miss Anne Willis Bradley, to First Lieutenant Wallace H. Brucker, coast artillery corps, United States army, on December 28, at Jackson, Miss. The bride, who is the third of four attractive daughters of Captain and Mrs. Bradley, attended the University of Hawaii and the University of California at Los Angeles, where she graduated last June.

Lieutenant Brucker is the son of Mr. and Mrs. B. Frederick Brucker, of Meridian, Miss., and graduated from the United States Military Academy in 1932. He has been stationed at Fort McPherson since last August, coming her from Fort Barrancas, Pensacola, Fla. Mrs. Brucker, who is now at San Diego, Cal., will join Lieutenant Brucker at the garrison next month, and will form an interesting addition to the army contingent of society in Atlanta.

The Officers' Club entertain at a costume ball at the club on January 29, at which time there will be prizes awarded for outstanding costumes. Tomorrow night there will be an informal get-together at the club, dinner being served at 7:30 o'clock and dancing later.

Mrs. Malcolm Kammerer, of Knoxville, Tenn., is the guest of her brother and sister, Captain and Mrs. David D. Hedekin. Mrs. Louise Ford Garrard has returned to Columbus after spending the past week with her son and daughter, Lieutenant and Mrs. Eugene Brown, at their quarters at the garrison. Lieutenant and Mrs. Brown leave Saturday to spend the week end with their mother at Columbus.

Miss Marie Wanamaker, of Columbia, S. C., returned Wednesday after spending the past week with her son and daughter, Captain and Mrs. Thomas W. Mattingly, and mother, Mrs. Marie Wanamaker, at the garrison.

Captain Render Braswell has been ordered to the Philippine Islands for duty and will sail on March 25 from New York for his new station. Mrs. Frank Justice, accompanied by her young daughter, Cecelia, has arrived from Murphy, N. C., to join her husband, Lieutenant Justice, who is now stationed at the garrison, and they have leased an apartment in West End. Lieutenant James B. Rogers left Wednesday for California and other points on the west coast, where he has accompanied recent enrollees in the CCC who are to join camps on the west coast.

## *Fulton O. E. S. Installs Officers.*

Officers of the Fulton Chapter No. 181, O. E. S., were installed recently at impressive ceremonies in the chapter room in East Point. Mrs. Julia Jackson Turner acted as grand installing officer, assisted by Mrs. Edna Holden, Mrs. Esta Hansen and Miss Frances Peacock.

Mrs. Lucille Escott, worthy matron, and H. L. Upshaw, worthy patron, were installed, heading the following corps of officers: Mrs. Elsie Duren, associate matron; H. E. Duren, associate patron; Mrs. Clara Upshaw, secretary; Mrs. Myrtie Johnson, treasurer; Mrs. Edith McLaughlin, conductress; Mrs Josephine Lynn, associate conductress; Mrs. Lois Golightly, chaplain; Mrs. Esta Hansen, marshal; Mrs. Marion Brewton, organist; Mrs. Mantez McLendon, Adah; Mrs. Claudia Norten, Ruth; Mrs. Lenore Smith, Esther; Mrs. Ella Perry, Martha; Mrs. Sallie Price, Electa; Mrs. Louise Adams, warder; L. C. Bell, sentinel.

Eastern Star jewels were presented to Miss Dixie Stevens, retiring worthy matron, and to Ralph Johnson, retiring worthy patron. Vocal selections were rendered by Mrs. Manora Conley Brown, of College aPrk.

## *Wood-Meador.*

COLBERT, Ga., Jan. 20.—Mr. and Mrs. W. C. Wood announce the marriage of their daughter, Miss Mary Susan Wood, to Harrold Meador, of Colbert. The marriage was solemnized in Abbeville, S. C., January 2.

*Luxurious As Breakfast in Bed!*

"LUXURIA"

**By Harriet Hubbard Ayer**

That famous cleansing cream—so fine, so pure it simply floats into your skin—leaving it clean and glowing with beauty. The jar— 2.25

**Toiletries** **Street Floor**

RICH'S

**SPECIAL SALE!**

*Reg. 1.00 to 3.00 Handspun*

HANDKERCHIEFS

**Men's Women's** 69c

You'll gasp at their loveliness! Sheerest linens—in all white or pastels—and simply covered with breath-taking fairy fine embroidery! Handspuns, handmade! And for men—big wide ones with initials and borders in color. Only 700 in all—be early!

**Handkerchiefs** **Street Floor**

RICH'S

**Friday and Saturday**

**Special Sale**
**$2.50**
**Cross Necklaces**
**PLAIN AND FANCY PATTERNS**
**NEW STREAMLINE DESIGNS**
**49c**

These beautiful Cross Necklaces are the new fashion sensation now being worn morning, afternoon and evening. Variety of styles for women and girls, in plain or fancy designs, complete with chain.

**LIMIT 2 TO A CUSTOMER**

This offer made possible by the manufacturer. Limited supply for this special sale. We reserve the right to limit quantities.

**CHOICE WHITE OR YELLOW**

This in an Introductory Offer, and the Cross Necklaces will be regular price after this sale.

**MAIL ORDERS 6c EXTRA**

**SALE REPEATED BY POPULAR DEMAND**

*Sold Only Thru*

**JACOBS**

**BROAD AND ALABAMA—OPPOSITE RICH'S**

***Just Transferred for Quick Clearance***

Hundreds of Pairs of MAIN FLOOR SHOES

***$8.50 to $14.75 Values***

KIDSKINS
GABARDINES
CALFSKINS
PATENT LEATHERS

**$4.95**

In Colors and Materials Adaptable for Spring.

***Broken Sizes***

**DOWNSTAIRS**

J. P. ALLEN & CO.
"The Store All Women Know"

# Tailored Ensembles Are Smart

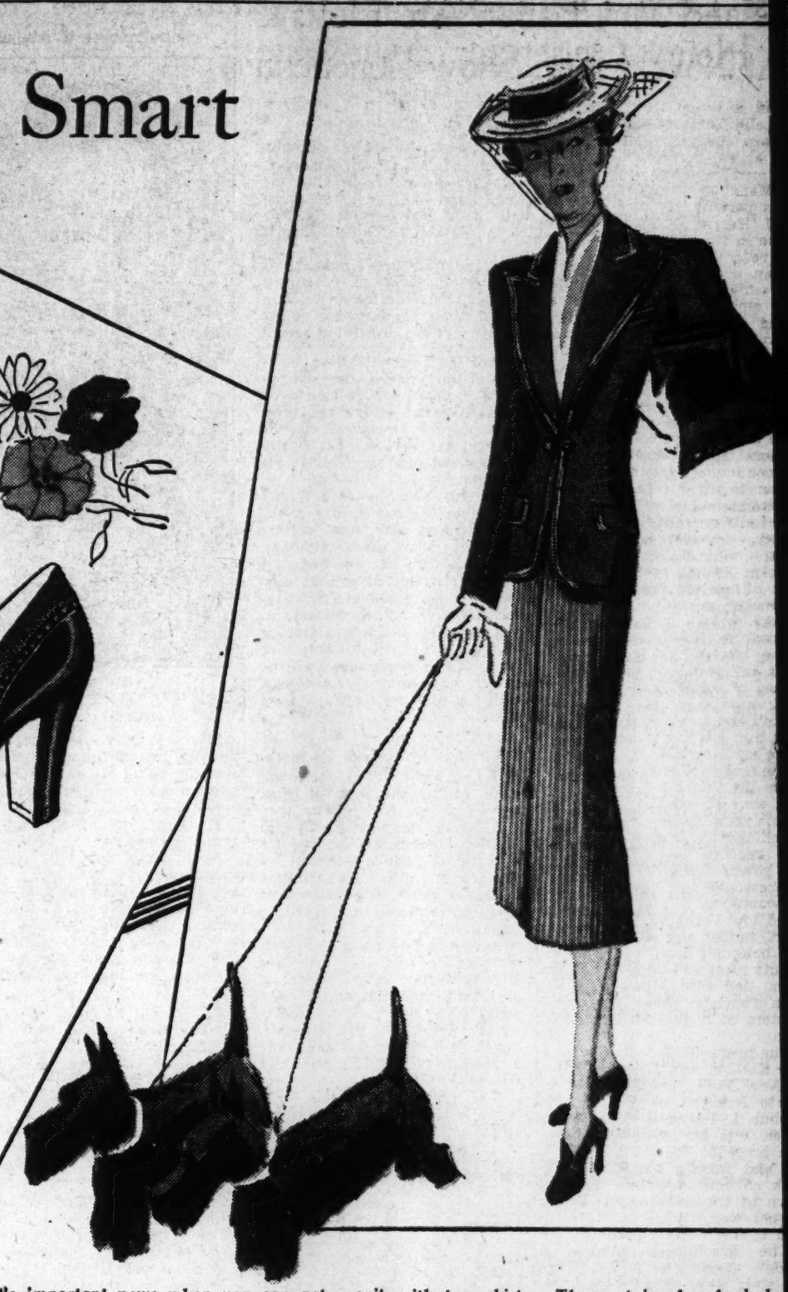

*It's important news when you can get a suit with two skirts. The coat is of oxford, br bound, and slightly fitted. One skirt is the matching oxford, and the other is striped as sho in the sketch. Priced about $25.*

*For the names of the Atlanta shops in which these items were sketched, phone the Fash Editor of The Atlanta Constitution, Walnut 6565.*

*An ideal blouse for the suit is the one shown above, of soft pure dye silk in blue, maize, white and rose. Priced about $4.*

*A luxuriously comfortable opera pump with medium heel in black garbardine with baby calf trim is the one at the top. It comes in different colors, and for summer would be ideal in white with color trim. Priced about $14.*

*Below, a smart tie that is especially designed to fit the narrow heel is one of luggage tan calf combined with beige-perforated suede. It has the cut-out toe. It also comes in other color combinations, as well as black patent and suede. Priced about $9.*

*A classic, man-tailored suit is one of the best investments you can make. It can be worn now under your coat, or on warm days, with your furs. The two-toned twill at top left has all the important features of the 1938 man-tailored suit: the fabric, the English drape, which means it is not so moulded to the figure; single button, built-in shoulders, and longer length jacket. Also, the side pleats in the skirt are important. Priced about $40.*

*Above, left: Another important new note is the compose suit, the coat being a different color or material than the skirt. This one has a brown gabardine skirt with top of brown tweed. Priced about $18. Above, right: One of the most becoming suits seen is of postman blue gabardine Priced about $18.*

## THE HOLLYWOOD LOOKING GLASS

Hollywood stars can no longer be ordered about when it comes to fashions. If a Paris-promoted style doesn't do anything for her, the star will shun it as completely as she will adopt anything she likes.

Lola Lane, who plays the role of a temperamental movie star in Warner Bros.' "Hollywood Hotel," isn't temperamental off-screen, but she doesn't intend to give up her strictly tailored suits and squared-off shoulders no matter what the designers abroad have to say about the return of "frou-frou and folderol." The suits are flattering and so practical for the California climate that it would be foolhardy to check them.

Joan Blondell looks back with horror at the flapper days when skirts were short and waists were long, and vows no one will catch her casting that silhouette this year. However, Paris is showing waistlines with a new low, while skirts aren't going down an inch.

Scores of Hollywood's younger girls rebelled so against the unflattering hats that were set before them last fall that they simply never wore hats unless it was absolutely necessary. Instead, bandannas got a bigger play than they ever did from the peasants of Europe. However, these same girls are not so intrigued by the new decree that hats be secured by ribbons or bands under the chin that they are flocking to bonnets.

An artist in her own right, Olivia De Havilland, claims surrealism will never catch up to her wardrobe, while Ann Sheridan, blithely ignoring new color charts, continues to buy 90 per cent of her clothes in plain black.

Madeleine Carroll, back from England, as usual has Hollywood excited about her clothes. The latest thing they note is a black taffeta hat, crownless, but with wide brim made entirely of narrow taffeta ribbon.

Bette Davis, frequently included among Hollywood's most strikingly gowned stars, has a slim new flame crepe gown which she wears with a dashing jacket and turban which has flame and gold against a background of black. She tops this with an extravagant black fox wrap.

Kay Francis has a gray broadtail coat which won a prize for the furrier who designed it. Modeled on slim lines, the coat has huge silver fox cuffs. It is particularly chic with an all gray ensemble and black velvet halo hat.

Mary Maguire rarely wears black that isn't spiked with at least one feather of color. At the "Hollywood Hotel" broadcast recently she wore a tree bark black crepe dress with short skunk jacket and wide-brimmed black felt hat with a red ostrich pompom giving it life.

## Forecast of Fashion's Trend

By JACQUELINE GREENE.

The road to smartness is infested with pitfalls of bad taste. For that reason the fashion route should be scanned with more care and thought. Starting off on the right foot has a lot to do with the trip.

Starting off on the right foot means wearing the right shoes, which are coming in a variety of styles, shapes and colors. Many of your pumps must be toeless, while the high-in-front line is still good. It is also very surprising how many of the shoes for spring are in suede—yes, good old suede, which recalls a brisk autumn day, with a snappy fall dress, a set of pointed fox furns and the old standby, the black suede pump.

Suede and spring will be marching along together in the fashion parade this year, but with the sturdy out-of-doors girl in view, the shoe designers have made some of the smartest street shoes of tweed. Then there is calf, both smooth and reversed, to give a suede-like finish.

Blue, with a tendency toward the violet stage, will be good, as will the warm reddish browns called "chow colors." The copper pump in leather is destined for a perfect wave of popularity, but don't dash down and buy yourself a pair of these bright, smart shoes. Buying shoes, these copper ones especially, or other parts of your wardrobe, in a flurry is just another way of acquiring a hodgepodge which will not blend into a coherent wardrobe and which never fails to bring forth that famous "I have nothing to wear!" cry.

Always buy shoes last. They may be your foundation, but in assembling and building a wardrobe, they must come last. The pump is always good, but you will notice that the worldly foot has more than ever this season that bandaged appearance. This means that cross-straps will make you look smarter than smart.

The importance of hose is not always applied to the local fire department. The fires of fancy must be considered and the wrong hose may be just as disastrous as no hose at the fire of the year. Grandmother's stockings are in style again with appearance of cotton lisle in full-fashioned lacy and striped knits. This style is the very smartest thing for street and sports wear, and is destined to become one of the leading features of milady's costume. The hose this spring will come in very sheer mesh and striped knits of a fine lustrous mercerized yarn. The news in hues is that the warm shades such as suntan—and the coppery tones—will reflect the spring color scheme.

Accessories are very important, for there seems to be that certain something, that illusive glamour, to a bit of smartness which makes your ensemble above the average. But there is an art in assembling them. Never under any circumstances wear a scarf, a fur, a bunch of flowers and a clip. Let your accessory be an accent. There are so many unusual bits of nonsense that one can wear to advantage if bought with taste—that it's left with the individual to choose one which best suits her personality. Gold is still good for spring, but don't overdo it. Jeweled clips and buttons are still smart, but on the top rung of the fashion ladder, the accessories have gone to the dogs.

Fido has been copied in all his nationalities. He now appears as jeweled clips and it's my bet that it won't be long until they will have him appliqued on gowns, suits and dresses. The jeweled clips and pins representing "Fido" may be worn morning, noon or night. The object to consider is the right dog for the right costume. For instance, what could be more appropriate with creations of the Russian motif than to wear a Russian wolfhound? These dogs are the most sophisticated of all, and don't let anyone tell you that sophistication doesn't count this year. It always will.

But going to the dogs again. The Dachshunds are leading in popularity, with the Irish terriers a close second. When you read this, dog racing may not have passed the state lawmakers, but from a fashion standpoint the dog race is on in the fashion parade.

Don't wait for the flowers to bloom in the spring to catch that horticultural feeling. Rush down and get you a posey or a tiny bunch of buds. Nothing, unless it's a new hat, makes you feel more like "carrying on" until spring really arrives, than some flowers. Pink will be very good, so try a single pink rose or a small bunch of pink rosebuds for your favorite black dress. A single blossom on the lapel of your spring coat suit will give it a fashion twist that is hard to beat.


Regensteins
Peachtree Store
Atlanta

Spring
SUIT
SILHOUETTE

**Compose Suit with Schiaparelli's tiered pockets and buckle fasteners**

In a season of suits, this compose suit (a combination of stripes and plain) is just different enough to be distinguished. The soft dressmaker touches on the coat make it flatteringly easy to wear. Soft, fine woolen, but firm. Plain black skirt and coat of stripes . . . the stripes that all New York is talking about right now. Second Floor.

35.00

Give a dash of drama to your tailleur with this shiny black tam of lizare straw. The right tilt makes it your very own. Millinery Salon, Second Floor

10.00

# ss Leila Harris Becomes Bride Henry Ogden at Home Rites

d a bower of white lilacs Leila Harris became the bride nry Herman Ogden, of New at an impressive ceremony rmed last evening by Dr. Da- Marx at the home of the s parents, Mr. and Mrs. Ar- I. Harris, on Ponce de Leon e in Druid Hills. The rites read in the living room be- an improvised altar covered white satin. Handsome urns with white lilacs were ar- d on the altar, and baskets vases of these lovely flowers ed the mantel and consoles. h-branched cathedral cande- , in which gleamed white ta- graced either side of the al- nd floor baskets filled with e lilacs completed the beauti- loral background for the bri- cene.

or to the service and during assembling of the guests Miss Leftwich, pianist; Miss Claire er, violinist; Miss Elizabeth son, violinist, and Mrs. LeRoy nker, cellist, presented a pro- of nuptial music. Miss Min- fecker, soprano, sang two se- ons before the bridal party red the living room.

he attendants descended the s and passed through an aisle ed of white posts that led to iving room. Clusters of white ioli and acacia topped the aisle s that were connected by wide e satin ribbon.

he bride's attendants, who came n the stairs in single forma- wore striking gowns fashion- of yacht blue chiffon veiling ching satin. Featuring full skirts reached to a floor length, gowns were fashioned along cess lines achieved by smock- waistlines. The bodices fea- d low V-shaped necklines and t, puffed sleeves. They car- bouquets formed of American uty roses and light blue delphi- n, tied with American Beauty n ribbon in which were caught sters of crimson-colored sweet s.

he bridesmaids included Misses Klauber and Edna Rothschild, New York; Rachel Neely and rta Jernigan, of this city. Mrs. hur I. Harris Jr., the bride's er, was her matron of honor. preceded the bride to the al- and wore a gown of Gangin k chiffon fashioned like those rn by the bridesmaids, and her uet was similar to those car- by the other attendants.

The groomsmen joining the de's attendants at the foot of stair were Henry Bauer, Sam ttelbach, Frank Lowenstein and iott Haas of this city; Harold eker, of Memphis, Tenn., and yd Wilson, of New York. Ush- included Richard Schwab, Her- t Elsas, Harold Montag, Harry vis, Julian Hirshberg and Oscar auss Jr.

**Wears Mother's Gown.**

Arrayed in her mother's wed- g gown, the bride descended e stairs with her father, by om she was given in marriage. e groom was escorted by his other, Leslie Ogden, of New rk, who was his best man. Fash- ed of cream-colored satin the ide's dress was trimmed with wide satin panel embroidered in valley lily design that reached om the hemline to the front ckline. The long, tight-fitting eves buttoned with small satin ttons from the elbows to the rists and featured a puffed ef- ct at the shoulders. The gown's raceful train extended several rds in length and was covered tirely by billowy folds of filmy hite tulle that fell from under- eath the bride's Point de Venise il held to her hair in coronet ffect. The lovely veil belongs Mrs. Richard Schwab, the for- er Miss Vera Miller Stein, and orn by her when she was mar- ed to Mr. Schwab. The bride arried an exquisite bouquet form- d of valley lilies and centered by a ngle purple orchid.

After the ceremony Mr. and Mrs. Harris entertained at a re- eption at which they were assist- ed in receiving by the bride and groom and Mr. and Mrs. Henry Oppenheimer, of New York, the groom's parents, and Mrs. Isaac Liebmann, the bride's grand- mother.

Mrs. Harris wore for the important occasion a gray satin gown with which she wore a short jacket made of red, blue and gray sequins. A shoulder cluster of deep purple orchids graced her left shoulder.

Mrs. Oppenheimer's gown was fashioned of pastel blue satin with which she wore a shoulder bouquet of delicately tinted orchids.

Mrs. Liebmann's gown was made of blue and silver lame and she wore a shoulder bouquet of orchids.

In the dining room and library where supper was served yellow roses and acacia prevailed in the floral decorations. Vases of these lovely flowers were arranged on the buffet, tables, bookcases and consoles.

**Bride's Table.**

The bride's table was covered with white satin and adorned in the center by a beautifully embossed five-tiered wedding cake, surrounded by a plateau of valley lilies. Plateaux of these dainty blooms were arranged at graceful intervals on the table as were clear cut crystal candelabra in which burned white tapers. At either end of the table were small crystal trees reflecting the lights of the crystal chandelier suspended over the center of the table.

Misses Suzanne Ferst and Elaine Montag kept the bride's book.

Mr. Ogden and his bride left in the late evening for a wedding trip to Florida and Cuba. They will return to New York for residence at 152 East 94th street on February 20. For travelling the bride wore a smart ensemble fashioned of Rodier wool in the blue and red shades. A jaunty hat made of the same fabric and dark blue accessories completed the tailored costume. She wore a pair of silver fox furs.

Out-of-town guests attending the wedding were Mr. and Mrs. Heny Oppenheimer, Mrs. Marcus Rothschild, Mr. and Mrs. Mario Castenegro. Lloyd Wilson, Leslie Ogden, Misses Sue Klauber and Edna Rothschild and Edward M. Healy, of New York; Harold Leeker, Mrs. B. J. Eiseman, Mr. and Mrs. John Eiseman, of Memphis, Tenn.; Mr. and Mrs. Adolph Weir, Mr. and Mrs. Leone Weir and Mr. and Mrs. Lucian Loeb, of Montgomery, Ala., and Mrs. Philips Barnett, of Miami, Fla.

### *Antiques To Be Shown At Woman's Club Tea.*

Among the antiques to be displayed at the novelty silver tea to be given by the garden division of the Atlanta Woman's Club, today from 2 to 6 o'clock, at the home of Mrs. B. M. Smith, 1148 Piedmont avenue, will be a 200-year-old silver egg service; a silver mustard pot, shell designed, engraved with coral wreaths, and covered with a turtle-shaped top; Mrs. Smith's great-grandfather's hot water stone jug decorated with oak leaves and berries, covered with an acorn-topped pewter lid.

The tea table, at which Mrs. Alva Maxwell, president of the Atlanta Woman's Club, will serve, will be set with antique crystal glass, and illuminated by lighted candles in an ancient silver three-branched candlestick. Yellow snapdragons and gladioli will be used as decorations.

Friends of the Atlanta Woman's Club and lovers of old china, glass conservation before the garden division of the Atlanta Woman's Club recently. Mrs. Lyman C. Morris, chairman, presided.

Mrs. E. L. Rowe, program chairman, introduced Mrs. McGovern. Mrs. John Evans was honor guest. Mrs. Ben Smith discussed the hawthorn, and Mrs. Malone the mayhaw. Mrs. Rowe read Mrs. E. S. Harrold's paper on Williamsburg.

The executive board meets January 27 at the home of the treasurer, Mrs. T. J. Ripley, 158 Peachtree circle, Mrs. John A. Beall, cohostess.

### *Invitations Recalled.*

Invitations to a showing of the moving picture, "Assassin of Youth," at the Atlanta Woman's Club, on Monday afternoon, January 24, have been recalled and the picture will not be shown at that time.

### *Wesleyan Alumnae Plan Party, Revue*

Plans for an elaborate children's party and fashion show early in March were discussed at the Wesleyan Alumnae executive board meeting held Tuesday at Mrs. Robert G. Stephen's home, 615 Linwood avenue. Mrs. Stephens served luncheon after the meeting.

Mrs. W. E. Evans, chairman of Group No. 3, was appointed general chairman for the party, and will be assisted by leaders from each group. Mrs. D. W. Clanton will plan the program and Mrs. R. E. Boyle Jr. will direct the games. Mrs. Edward G. Warner was appointed to secure a place; Mrs. C. E. Lovett will plan decorations, while Mrs. George Elyea will select favors. Mrs. W. W. Davison and others from Group No. 2 will be in charge of refreshments.

Guests of honor were Miss Jennie Loyall, alumnae secretary, and Mrs. R. G. Wiggins, field secretary, both of Macon. Miss Loyall and Mrs. Wiggins reported that Wesleyan College has the largest freshmen enrollment since the depression. Mrs. Walter Garrard and Mrs. D. W. Clanton are making arrangements for the examination and essay contests in local high schools and completing plans for Dr. Dice R. Anderson, Wesleyan's president, to speak in the high schools in the spring. Dormitory day is planned for April 9.

The following reported that the five groups are functioning actively with regular meetings, feature programs, interesting projects and stimulating friendships and contacts: Mrs. Edward G. Warner, Group 1; Mrs. W. W. Davidson, Group 2; Mrs. W. D. Evans, Group 3; Miss Margaret Richards for Group 4, and Miss Elizabeth Moate, Group 5.

Mrs. Howard McKenzie announced that the radio series will be resumed early this spring, with subjects and speakers to be announced later. She also discussed plans for alumnae days at the college, March 11 and 12. Mrs. Augustus M. Roan, second vice president of the national alumnae association, described plans for organzing alumnae throughout the southeast. Mrs. R. E. Boyle Jr., who recently moved back to Atlanta from Washington, D. C., where she was president of the Washington alumnae association, was appointed chairman for the fifth district. Mrs. Worth Hobby presided.

### *Delta Sigma Group To Give Dance.*

The Delta Sigma sorority will entertain at a scrip dance at 9 o'clock this evening at Garber Hall.

The members are Misses Birdie May Baker, president; Dorothy Larnea, vice president; Lucy Carver, secretary; Ouida Trapneel, treasurer; Beverly Baird, Willene Dean, Elizabeth Hall, June Hansberger, Frances Harson, Helen Hoffman, Haney B. Hubbard, Mabel Jones, Dorothy Ragsdale, Emily Perryman, Frances Peters, Yvonne Phiploc, Catherine Smith, Elkin Wright, Mesdames Luke Evans, Marshall Forbes, John Lyle.

Their escorts will be James Edwards, C. C. Grommett, Bill Auchmutey, Norman Arnold, Bill Hogan, George Dennis, Bill Davis, Richard Jordan, Fred Clark, Grover Fuller, W. H. Cook, Luke Evans, Marshall Forbes, Jack Lyle, Rudy Coan, Bill Pope, Jack Marshall. The chaperons will include parents of the active members.

# Marriage Is Announced

Mrs. George Wesley Romport, formerly Miss Mary Emelyne Westbrook, of Powder Springs, whose marriage was announced recently. Rev. W. T. Hunnicutt, of Martha Brown Memorial church, performed the ceremony. Mrs. Romport is the daughter of Mr. and Mrs. J. Arthur Westbrook, of Powder Springs.

# Governor and Mrs. Rivers Give Tea Tomorrow to Junior College Students

Governor Rivers and the First Lady of Georgia will entertain at tea in honor of students of Atlanta Junior College of the University System of Georgia at the mansion on The Prado on Saturday afternoon at 4 o'clock. Receiving with Governor and Mrs. Rivers will be Dr. George M. Sparks, director of the college, and Mrs. Sparks; Professor Theodore M. McCellan, the registrar, and Mrs. McClellan; Mrs. Richard Trotter, dean of women, and Edwin Walker, president of the student body. Miss Janelle Willoughby, president of the sophomore class, will present guests to Governor and Mrs. Rivers.

The lower floor of the mansion will feature motifs of blue and gold, the colors of the Junior College. The table in the dining room will be covered with a lace cloth and centered with a silver bowl filled with golden chrysanthemums. Silver candlesticks will hold lighted blue tapers. Dr. Merle Walker, assistant registrar, will pour tea, and Mrs. Joseph N. Le Conte will pour coffee from silver services placed at each end of the table. Assisting will be Misses Edna Power, Sarah Everett, Eleanor Morris, Eugenia O'Bryan, Eden Newton and June Moore. John West, president of the freshman class, and Miss Bernice Martin will assist with arrangements and musical selections will be given by the Glee Club under the direction of Professor John D. Hoffman.

In addition to the faculty and students of the Junior Day College, the guests will include the presidents and representatives of the organizations and the faculty of the Evening College, the senior division of the Atlanta Extension Center.

Invited are Misses Kay Alling, Clair Andrew, Sara Alice Andrew, Mabel Askew, Beverley Baird, Catherine Baker, Blaine Baker, Lathrope Baker, Bessie Baldridge, Helen Baldridge, Ray Ballard, Mary L. Barfield, Myra Barber, Catherine Baynes, Helen Beam, Charlotte Behm, Melrose Black, Martha Blackwood, Tatiana Blago, E. Ruby Blair, Betty Boorstein, Ruth Branton, Louise Broyles, Gertrude Cain, Bertha Callahan, Geraldine Chambers, Eugenia Collins, Evelyn Combs, Alice Daughtrey, Virginia W. Drake, Frances Durham, Caroline Efurd, Sarah Everett, Margaret Ewing, Helen George Fort, Mary A. Freeman, Eugenia Gilbert, Sylvia Glass, Betty Gordon, Frances Gorman, Mary Gorman, Mrs. Lucy Bean Grabbe, Edith Greene, M. Mardelle Gunter, Nancy E. Hamilton, Charolite Hardin, Helen Harralson, Betty Hayes, Marion Hayes, Lillabell T. Hill, Marilyn B. Howard, Bessie Mae Howse, Edith Hughey, Camilla Huguley, Elise Hunter, Frankie Hutchins, Caroline Jackson, Elizabeth Jetton, Eleanor Johnson, Mrs. Florence T. Johnson, Jean Harris Johnson, W. Jeannette Johnson, Emily P. Norwisch.

Also Jessie Kelley, Mary Kelley, Frances Keyes, Virginia Krueger, Virginia Lamotte, Floe Neal Lay, Gretchen Lewis, Gwendolyne Lewis, Mrs. Dorothy Lexau, Mrs. Myrtle Littlejohn, Gaynelle McDonald, Mary Malone, A. Bernice Martin, Evelyn Mathis, June Moore, Louise Morgan, Eleanor Morris, Tinsley Moss, Genevieve Muirhead, Elise Muse, Eden Newton, Lavinia Norman, Eugenia O'Bryan, Margaret Perrin, Eleanor Power, Martha Respess, Vittoria Righini, Lois Riley, Beth Rogers, Jean Rogers, Mrs. Sylvia Rubin, Mrs. Beatrice Shaeffer, Katherine Short, Juliette Sims, Betty Smith, Frances Sullivan, Helen Terrell, Maelynn Tucker, Beatrice Turner, Nettie Belle Vaughan, Helen Veney, Dorothy Whelchel, Nellie C. Wilensky, Janelle Willoughby, Winifred Wingo, Parmelia Woodhouse, Juanita Woodard, Eugenia Zachary, Louise Huddleston.

Also Joe Alexander, J. Oscar Barber, James R. Bateman, R. A. Baxter, R. A. Boger, Dewitt Burnette, Dean Broome, William H. Cooper, John F. Daniel, Thomas Deadwyler, Dick Dustin, Vestor C. Ellington, Oscar Frasch, Homer T. Gibby, Sam Goldstein, Don I. Gorman, J. P. Hays, Myrick A. Hearn, William C. Higgins, Lester C. Howe, James D. Johnson, William T. Johnson, Eugene W. Kimbell, Alf C. Knight, Neil McRimmon, L. H. Muse, James C. Moore, Bob Roberts, J. Frank Shannon, Jack Simmons, Eugene C. Smith, Andrew Sparks, Chester H. Summers, R. Edwin Walker, James B. Ward, John E. West, Neal Whitworth, Hamilton Moody, Grover Seymour.

Also Professor and Mrs. L. T. Bates, Professor and Mrs. R. C. Brewer, Professor and Mrs. J. C. Brown, Dr. and Mrs. E. G. Campbell, Professor and Mrs. W. C. Cantrell, Professor and Mrs. L. W. Chapin, Professor and Mrs. H. E. Dennison, Professor and Mrs. H. B. Elliott, Dr. and Mrs. E. R. Enlow, Professor and Mrs. E. L. Floyd, Professor and Mrs. Edwin Folk, Mrs. A. D. Gregory, Dr. and Mrs. Ralph Hefner, Dr. and Mrs. L. R. Hogan, Mr. and Mrs. J. B. Hosmer, Professor and Mrs. Hal Hulsey, Dr. and Mrs. Reid Hunter, Mrs. W. S. Key, Dr. and Mrs. J. N. LeConte, Mr. and Mrs. W. P. Layton, Professor and Mrs. B. E. Lindsey, Professor and Mrs. E. M. Lusink, Professor and Mrs. T. M. McClellan, Dr. and Mrs. Carl Mauelshagen, Professor and Mrs. J. E. Mayo.

Also Miss Anne Grace O'Callaghan, Dr. and Mrs. J. E. Routh, Professor and Mrs. J. C. Shelor, Professor and Mrs. H. O. Smith, Dr. and Mrs. George M. Sparks, Professor and Mrs. R. A. Trotter, Dr. and Mrs. A. J. Walker, Professor and Mrs. Knox Walker, Professor and Mrs. Noah Warren, Professor F. W. Ajax, Professor V. V. Lavroff, Professor Winslow Porter, Professor Raymond A. Styles, Miss Claire Christian, Miss Edith Hughey, Misses Christine Wing, Willie Mae Veal, Marcia Baker, Fideles Kloeckler, Natalja Mayo, Agnes Gunby, Louise Hill, Jewel Hord, Helen Tucker, Pauline Martin, Mary Hammond, N. Louise Edens, Nell Durden, Mrs. Martha Fincher, Mrs. Elizabeth Nicholson, Messrs. Jack Turner, Britt Sanders, Eugene Hickman, Julius Leonard and Jack Chapman.

### *Atlanta U. D. C. Will Honor Heroes*

Atlanta Chapter, U. D. C., will commemorate the birth of three leading heroes of the Confederacy at its meeting next Tuesday at 2:30 o'clock to be held at the chapter house, 826 Juniper street.

Matthew Fontaine Maury, born January 14, will be paid tribute by Mrs. James M. Perry. General Robert E. Lee, born January 19, and Thomas Jonathan (Stonewall) Jackson, born January 21, will be the subject of the address to be made by Judge Paul Etheridge, superior court judge of Fulton county. Judge Etheridge, widely known as a speaker of note, will tell of reminiscences told him by his father, who served with Lee and Jackson.

A fitting musical program has been arranged by Mrs. C. E. Barber, chairman of music, with Mrs. A. T. Moorfield and L. D. Bradford as soloists.

After a short business session presided over by the president, Mrs. Forrest Kibler, the meeting will be turned over to Mrs. C. J. Sheehan, recorder of crosses and chairman of commemorative days. Mrs. Sheehan will introduce the speakers and at the close of the address will present crosses of honor to Dr. Oliver T. White for his father, Oliver T. White, and to Samuel White Kenan for his grandfather, Samuel Gore White, and to Mrs. J. U. Horne, father, William Brantley Burke.

Mrs. Robert P. Sweeny, registrar, will present certificates of membership to Mesdames C. J. Jackson, Elmer Stanley, Ernest Howard and Miss Fairy Nash.

A reception honoring new members of the past year will be given after the meeting.

Guests of honor include Mesdames, J. C. Mellichamp, Murray Hubbard, W. C. Jackson, Ernest Howard, Elmer Stanley, George B. Hamilton, Ralph Weekes, Eugene Griffin, Lula Hutchins, S. F. Knowles, Henry L. Edwards and Misses Fairy Nash and Marian Lois Kibler.

Mrs. Kibler, Mrs. R. P. Sweeny, registrar, and Mrs. C. J. Sheehan, recorder and chairman of program, will form the receiving line with new members.

Mrs. W. F. Dykes and Mrs. Odis Poundstone will pour tea and a committee of officers and chairmen will serve with Mrs. Alva Kiser in the dining room. The treasurer, Mrs. Marshall Holsenbeck, will be at the chapter house early to receive 1938 dues. Friends and members are invited.

### *Dean's List at G. S. W. C.*

VALDOSTA, Ga., Jan. 20.—Those on the dean's list of the Georgia State Woman's College, according to the announcement by Dr. Lena J. Hawks, dean of instruction, includes Misses Virginia Zipplies, of Savannah; Ruth Bunn, Catherine Wilson, Mildred Wilson, all of Waycross; Frances McLaine, of Dawson; Carolyn Askew, of Arlington; Opal Brown, of Dorchester; Myrtle Edmondson, of Morven; Ruth Whitsonant, of Baxley; Margaret Burns, of Macon; Wilmot Green, of Jacksonville, Fla.; Frances Hug, of Columbus; Carolyn Williams, of Ty Ty; Trecy Long of Quitman; Louise Joyner of Pinehurst; Louise Macfie, of Bainbridge; Anne Brooks, Martha Johnson, Sarah Anne Pryor, Sarah Martha Pyle, Katherie R. Toole, Patsy Dodge, Rosemary Baker, Helen Duncan, Roslind Taylor, Caroline Williams, Ora Kate Wisenbaker, Lois Christian, Louie Peeples and Ruth Reid, all of Valdosta.

### *Felicians Plan Benefit.*

Felicians, a city-wide organization of Catholic mothers, will sponsor a benefit bridge-luncheon Wednesday at 1 o'clock in the auditorium of Sacred Heart school. Beautiful prizes have been donated and there will be a prize for each table. Reserevations may be made by calling Mrs. M. V. Murphy, Vernon 3201, or Mrs. J. P. Warren, Hemlock 3326.

# PUGMIRE INSTALLS MAJOR COX TONIGHT

**New Head of Salvation Army Training College Succeeds Holz.**

Atlanta Salvationists will witness the installation tonight of Major Sidney E. Cox as principal of the Army's Southern Training College here by Commissioner Ernest I. Pugmire, southern territorial commander.

The ceremony, which will be at 8 o'clock, will take place at the Ellis street temple. Major Cox assumed duties at the college the first of January, succeeding Brigadier Ernest R. Holz, who was appointed young people's secretary for the south and director of the southern youth program.

The Atlanta college is one of four in the country. The others are at New York, Chicago and San Francisco.

Students and instructors at the training college expect to move to the recently purchased plant on Stewart avenue the first of March. Workmen are remodeling and reconditioning the property to meet the needs of the school. The five buildings will provide administrative facilities and dormitory accommodations for 100 students and officers. Shrubbery will be set out, lawns cared for, and the campus beautified in general. The property is the old site plant of the Atlanta Theological Seminary.

The purchase of the Stewart avenue property is one of the results of General Evangeline Booth's visit to Atlanta last October. She said the property on Luckie street which the training college has used for the past 10 years was entirely inadequate and recommended the purchase of other buildings. More adequate facilities for training officers is one of the chief points in General Booth's worldwide educational program.

### *Court Upholds Kennesaw Park Land Valuation*

A federal district court jury yesterday upheld the government's contention that $30 an acre was a fair price for land which is designated to become the Kennesaw Mountain Battlefield National Park.

The government seeks to buy between 1,800 and 2,000 acres of land for the park grounds and already made some outright prices. Condemnation suits have been begun in federal court for the other property.

In the suit yesterday, the property owner, H. J. Annondle, sought to force the government to pay $60 an acre, while the government, represented by Assistant District Attorney H. H. Tysinger, contended $30 was ample.

Tysinger said approximately 600 acres had been purchased or condemned and that condemnation suits affecting 400 acres would be heard beginning Tuesday.

The tract involved yesterday is for only 53 acres, but as it is next to the mountain is very necessary for the park, Tysinger said.

### *LAST RITES TODAY FOR EDWARD LYLE*

***Funeral Will Be Held in Montgomery.***

Funeral services for Edward Lyle, 66, of 28 Brookhaven drive, who died Wednesday in a private hospital after a short illness will be held at 11 o'clock this morning in Montgomery, Ala., at St. John's Episcopal church with the Rev. Edgar Neff, rector, officiating. Burial will be in Oakwood cemetery.

Member of a prominent Virginia family, Mr. Lyle came to Atlanta in 1907 from Montgomery, Ala. Until his retirement two years ago, he was an official of the Southern Bell Telephone & Telegraph Company.

### *STATE AD ASSOCIATION ANNOUNCES OFFICIALS*

Results of a recent election held in Atlanta by the Outdoor Advertising Association of Georgia were announced yesterday.

Officers elected included C. D. Smith, of Columbus, president; H. H. Estes, of Gainesville, vice president; George Ripley, of Atlanta, secretary-treasurer. New directors include B. F. Harris, of Griffin; T. L. Spence, of Thomasville; L. A. Milligan, of Augusta; A. L. Crowe, of Marietta, and Martin T. Price, of Savannah, national director.

### *Mrs. Thompson Fetes Samaritan Class.*

Mrs. John T. Thompson will entertain the Good Samaritan Bible Class of the First Baptist church at her home, 64 Fourteenth street, N. E., this afternoon at 3 o'clock.

Mrs. R. D. McDowell is president of this class, and Mrs. J. H. Coin, the teacher. There are over 100 women enrolled and the average attendance is 65.

Assisting Mrs. Thompson will be Mesdames R. B. Adair, P. S. Brownlee, L. M. Thibadeau, R. D. McDowell, H. B. Davis, J. H. Newman and M. E. Moses.

### *Miss Morton Feted.*

Mrs. Alton T. Milam entertained last evening at a miscellaneous shower at the home of her mother, Mrs. W. J. Milam, on Seminole avenue, honoring Miss Doris Morton, bride-elect.

Miss Ferrell Milam, Mrs. W. H. Rogers and Mrs. H. A. Dalton, sisters of the hostess, and Mrs. W. J. Milam assisted in entertaining.

### *P.-T. A. Benefit.*

The Immaculate Conception P.-T. A. sponsor a benefit bridge party February 16 at 8 o'clock. Lovely prizes will be awarded and tickets may be secured by calling Mrs. Louis Bowen, Main 1008; Mrs. Willa B. McLaughlin, Main 5569, or Mrs. W. D. Zink, Walnut, 2303.

# *Proper Responses to Partner's Bids To Be Outlined at School of Bridge*

***Sharpsteen, in Three Classes Today, Will Cover Complete Range of Raises and Takeouts for Constitution Readers at Biltmore Hotel.***

Complete range of raises and takeouts for partner's opening one suit bids, including non-forcing, one-round forcing and game-forcing responses, is the lesson subject to attract record crowds to today's three sessions of The Constitution's School of Bridge in the Atlanta Biltmore hotel.

HAROLD SHARPSTEEN.

Classes will be held as usual at 10:30 a. m., 2:30 and 8 p. m. in the Pompeiian room and will be featured by the first introduction in Atlanta of Harold Sharpsteen's "Traffic Lights in Bridge," which recently created such a sensation on the Pacific coast. In the short space of 45 minutes, The Constitution's noted bridge expert promises to cover the full scope of responses in a manner simple enough for the tyro to easily comprehend.

**New Players Enrolled.**

With hundreds of Atlantans regularly attending The Constitution's bridge lesson series, new players are enrolling in the classes at each session as Mr. Sharpsteen proceeds to give Constitution readers and their friends a complete course in instruction in the latest improved methods of bidding and play as recommended by Ely Culbertson for 1938.

Classes today will consist of the lecture period followed by supervised instruction in actual bidding and play by Mr. Sharpsteen, assisted by Mrs. Sharpsteen. Those participating in The Constitution's rubber bridge sweepstakes also will resume their games following the regular lesson periods at each session today.

**Coupon Cuts Admission.**

When The Constitution bridge school coupon, appearing in this morning's editions, is presented at the classroom, the admission is 35 cents. Without the coupon, however, the regular instruction fee is $1. Courtesy coupons are issued for all classes by The Constitution for the convenience and saving of Constitution readers.

It was not necessary to have attended previous sessions of the school in order to join any class. New enrollments are accepted at all sessions. This mornings' lesson will be repeated at the afternoon and night classes.

The attendance of men players at the night classes has shown a large increase. Nearly half the night crowd is made up of men players of Atlanta.

### *J. FRED PEAVY FUNERAL CONDUCTED YESTERDAY*

Funeral services for J. Fred Peavy, 34, of Decatur, killed early Wednesday morning when his automobile was struck by an inbound Georgia Railroad passenger train at the Moreland avenue crossing, were held at 2 o'clock yesterday afternoon at Clifton Methodist church. The Revs. H. F. Barfield, W. M. Hunton and M. L. Spain officiated.

Peavy's death marked the seventh traffic fatality within the city limits in 1938.

**The Atlanta Constitution Bridge School**

This coupon and 35 cents good for one lesson at The Atlanta Constitution Bridge School in the

ATLANTA BILTMORE HOTEL

Name _____

Address _____

Good at any session. Lesson without coupon, $1.

It will be of great convenience to have The Constitution, daily and Sunday, delivered right to your door, $1.10 for the entire month. Phone Walnut 6565.


**LAST CALL**

**Landlord says he must start to remodel at once. To make room for workmen, we are cutting prices again.**

**FIRE STOCK**

**There are still hundreds of bargains to be had, but we have room to list just a few, so come prepared to find just what you want.**

**High-Grade Luggage**

LEATHER SHAVING CASES — Values to $10.00. Fire Price..... $1.00

LEATHER GLADSTONE BAGS — All perfect. Values $7.95 to $10.00. Fire Price ..... $4.95

ZIPPER RING BINDERS — 1—1½ and 2-inch Rings. Reg. price $2.95 to $15.00. Fire Price 50% to 75% Off

VAL-A-PAK AND SUIT BAGS — All Perfect. Reg. price $3.95 to $30.00. Fire Price— 33⅓% to 50% Off

HARTMANN WARDROBE TRUNKS — Just 12 left. Reg. $36.50 to $70.00. Fire Price up to 50% OFF

LADIES' PURSES — Asst. colors. Values to $2.95. Fire Price..... 25c

LADIES' FITTED CASES — All perfect. Reg. $4.95 to $45.00. Fire Price— 50% OFF

BRIEF CASES — All types. Values to $10.00. Fire Price. $1.00

THE Luggage Shop — "The Home of Hartmann Luggage" — 80 N. FORSYTH ST. NEAR RIALTO THEATRE



**ATLANTA CONSTITUTION**

**PRESENTATION COUPON**

For **WEBSTER'S Universal Unabridged DICTIONARY**

This is one of a series of 24 coupons to be used in obtaining your dictionary. Clip and save these coupons until you have the 24 differently numbered coupons. Then present them to this newspaper with

**99c**

**COUPON No. 159 & 160**

• 2 VOLUME DICTIONARY •

**MAIL ORDER COUPON**

**IF YOU ORDER BY MAIL ENCLOSE $1.15**

To Dictionary Presentation Dept.,
ATLANTA CONSTITUTION.

Herewith find 24 differently numbered coupons and $1.15 for which please mail me postpaid at the address below one volume of Webster's Universal Unabridged Dictionary. If the de luxe edition is desired send 24 coupons and $1.97 plus 16c postage or a total of $2.13. I understand that the additional 16c is to cover cost of mailing and handling up to 150 miles. (For greater distance consult your post office for postage rate on 6 pounds weight.)

Signed _____

Address _____

City _____ State _____

Use Pencil—Ink Blurs

Please state if volume No. 1 or 2 desired.



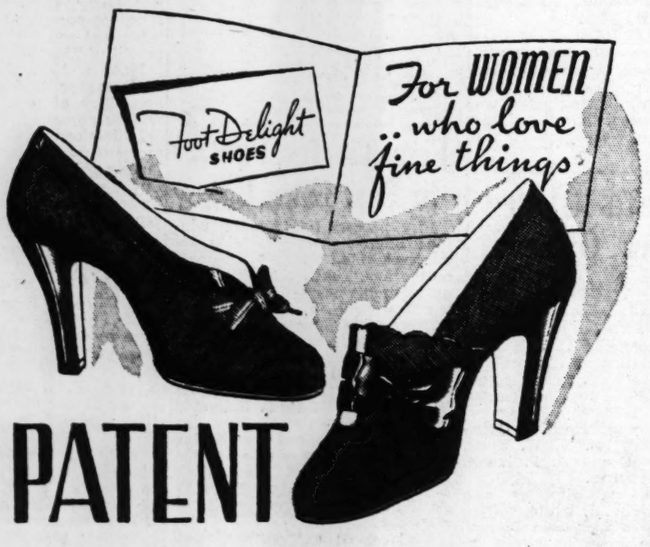


*trims these new gaberdines for spring.*

Foot Delights have that unmistakable air of refinement that appeals unfailingly to women who appreciate the finer things of life. See how they make your feet look smaller and smarter.

You'll love wearing them, too—they are so light and soft. Under their gay spirited styling is the magic Foot Delight cushion . . . *glorious secret of lively feet that never tire.*

**Sizes to 9—AAAA to B**

**8.95**

**New Shoe Salon Street Floor**

Regensteins Peachtree Store Atlanta

# Crackers Acquire Werk; Scott, Mann Off to League Meetin

*(Editor's note—Break o' Day is written today by Jack Troy, acting sports editor of The Constitution, pinch-hitting for Ralph McGill.)*

EN ROUTE TO MEMPHIS FOR SOUTHERN LEAGUE MEETING, Jan. 20.—Major Trammell Scott seems to be the big story.

Before leaving Atlanta, it began to appear that the writing boys around the south—I mean those who do the stories about baseball—were well aware of that fact because the wires were coming in for pictures. They want to be ready when the big news breaks Saturday for the Sunday papers.

**As I say, Trammell Scott seems to be the story, and there is, apparently, a pressing need for a bit of preparedness. That is to say, some sort of sketch of his career to accompany the pictures.**

This may not help, but it goes to show where the interest of Trammell Scott lay as a youngster in Atlanta when there was some fine fishing to be had around the spot where right field is today at Ponce de Leon park.

**Major Scott was on the train, and as the clicking wheels sent us rushing through the darkness and into Tennessee, he settled back and recounted some experiences of his boyhood.**

He recalled the days when the New York Americans trained at Piedmont park and how he and his pals of the knothole gang had found a tree nearby and built seats high upon a limb. Each seat bore the initials of the builder. And what a helluva fight there was if somebody tried to "horn in" on the day of a game!

One thing led to another and finally the truth as to why Major Scott, then called young Trammell, was always rushing away before the game ended, came to light.

It was quite a story.

### A BIT OF BOYISH INGENUITY.

It didn't matter whether the major was watching a game or whether he was playing with the gang—when the sun began to sink over the hills, he left on the run.

The score might be tied and a ninth inning rally in progress—that seemed to be the case more often than not, Major Scott related—but that mattered not. He dropped everything and departed the scene in a big hurry.

**Because—it was time to milk, or thereabouts, and if he didn't have it done before his dad reached home, there was the dickens to pay and a trip to the woodshed in store.**

Using the sun as a gauge, or timepiece, the major usually could make it to the pasture. That was the first step. He would then have to drive the cows to the barn.

**And, as he usually was late, he would run them instead of drive them. This was a big help in more ways than one.**

For, in running the cows, it caused their udders to sway and there was, as the popular expression does not go, no crying over spilt milk. That is, there wasn't as far as young Trammell was concerned.

**It made just that much less milking to do and he could get through a lot quicker.**

But major's daddy, as daddies will, began to wonder why the pails showed less and less, and so, ultimately, there was a bit of crying over spilt milk. On young Scott's part.

### NO COWS ON SCOTT ESTATE.

Today you may find fine horses, pedigreed bird dogs and many pets on the Scott estate, but not a single cow.

"Mrs. Scott has often urged me to get a cow, but I have to draw the line there. I somehow just can't cultivate a liking

Continued on 2nd Sports Page.


**Charge Purchases This Month Are Payable as Follows:**

One-Third FEB. 10 — One-Third MAR. 10 — One-Third APR. 10

Our winter Clearance Sale containing wonderful clothing values, plus Extended Charge Service which budgets the payments over a period of three months, nothing should deter you from purchasing both suit and overcoat now.

**We Invite Charge Accounts**

The fact of prices being reduced makes no difference to us. New customers, and old, may charge their purchases here.

**$27.50 Suits are now reduced to 20.63**

**$35.00 Suits are now reduced to 26.75**

**$45.00 Suits are now reduced to 33.75**

In-between prices reduced proportionately

**Overcoats to $35 now 23.00**

**Overcoats to $45 now 28.00**

Students' Suits and Overcoats Also Greatly Reduced

Hirsch Brothers


## SOUTHPAW WON SIX, LOST THREE FOR VOLS IN '37

### Eight Left-Handed Hurlers to Try Out for Cracker Staff.

By MELVIN PAZOL.

Frank Werk, a southpaw with Nashville last year, described by Earl Mann as a "good-looking young pitcher," has accepted Cracker terms, it was announced yesterday afternoon by the president of the Atlanta Baseball Corporation.

Werk won six games and lost three for the Vols last year. He was recently declared a free agent by Judge Bramham, and negotiations with Cracker officials were successful. A contract is already in the mails to Werk, embodying terms to which the left-handed ace has already assented. His signing will, therefore, be reduced to a mere formality.

Werk participated in 37 games with the Vols last year. He was used mostly as a relief hurler working in 115 innings. He fanned 53 batters and allowed only 28 bases on balls. His earned run average for the season was 4.39.

With the acquisition of Werk, there are now eight left-handers on the Cracker roster. Batterymen will report to the Cracker camp at Savannah on March 1. The rest of the squad will report on the sixth, and the camp will last till the end of the month.

President Mann stated before leaving last night for the league meeting in Memphis that with eight southpaws on the roster, Manager Paul Richards and aides should be able to glean at least two excellent hurlers.

The Crackers already have several good right-handers, and if the left-handers come through as expected another pennant-winning aggregation is in the offing.

### *Cotton, Young Catcher, Given Cracker Trial*

Windall Cotton, promising young catcher from the Canal Zone, has been signed for a trial with the Crackers this spring, Manager Paul Richards announced.

Richards saw Cotton play at Colon last winter and likes the way the youngster plays.

## *Roche Meets Karl Davis Tonight*

Dorv Roche, coming here directly from Indianapolis where he spilled one Pete Peterson, and Karl Davis, giant Ohioan, who knocked off Angelo Cistoldi at Birmingham Monday, collide tonight in the feature attraction of a colorful three-bout mat card at the new Warren arena.

Roche has beaten many good men here and always is a top crowd pleaser, but he will have to step tonight to handle the powerful Davis, one of the hardest hitters in the heavyweight ranks.

Paul Harper, once a star footballer at S. M. U., and a former favorite here, tackles Burly Babe Zaharias, the Greek terror, in the semi-final, and a thrilling match is in prospect.

Strong Man Milo Steinborn faces Everette Gibbons, St. Louis, newcomer, in the opener at 8:30. Red Carleton, big and aggressive, has been engaged as referee. He'll get the acid test, particularly against Karl Davis.

## BULLDOGS MEET 'NOOGA CAGEMEN

By NED MILLSAP.

ATHENS, Ga., Jan. 20.—With a season's record of three wins out of five tries, the University of Georgia basketball team will endeavor to increase the margin by overcoming the Chattanooga Moccasins in a two-game series here tonight and Saturday.

In a practice scrimmage with the freshman squad Wednesday night more speed and precision was displayed by the Bulldog varsity than has heretofore been shown. The whole squad was handling the ball better and seemed to be a little more accurate in passing and shooting.

Alex McCaskill, sophomore forward, proved himself to be the outstanding individual player of the week. In every practice session he has shown excellent form on both offensive and defensive play.

The starting lineup will be the same that has started in each of the five previous contests. McCaskill and his running mate, Cecil Kelly, will be in at forward, Captain Jack Farren will again jump for the tipoff and Tom Kennedy and Olin Thompson will hold down the sentry posts.

## Russell Courtmen Beat Fulton High

Russell High's boys' basketball team defeated Fulton High, 37 to 32, Thursday afternoon. They will clash with Marietta at the Russell court tonight.

THE LINEUPS.

| RUSSELL (37) | Pos. | FULTON (32) |
|---|---|---|
| McCoy (8) | F. | Rakestraw (11) |
| Wilson (4) | F. | Dickey |
| Waggoner (8) | C. | Paul (8) |
| Dodd (5) | G. | Hearn (7) |
| Davis (12) | G. | Donehoo (6) |

Subs: Russell, Goode; Fulton, Warren, Finch, Scruggs, Finch.


# SPORTS

THE ATLANTA CONSTITUTION

RALPH McGILL, *Sports Editor*

Jack Troy - Grantland Rice - Melvin Pazol - Roy White - Thad Holt - Kenneth Gregory

PAGE TWENTY — THE CONSTITUTION, ATLANTA, GA., FRIDAY, JANUARY 21, 1938.


## GRANT AND RIGGS EXTENDED TO WIN AT TAMPA MEET

### Bitsy Plays Sabin in Semi-Finals, Riggs Meets Harris.

TAMPA, Fla., Jan. 20.—(AP)—Bobby Riggs, Chicago, America's second ranking tennis player, still was in the running tonight for the Dixie tennis tournament championship, after a hard three-set match with Elwood Cooke, of Portland, Ore.

Riggs, first seeded player in the tournament, defeated Cooke 6-4, 3-6, 6-4.

While the young Chicagoan was advancing to the semi-finals, Bryan M. Grant, Atlanta, Ga., Davis cupper, who was seeded second in the tournament although he is defending champion, struggled desperately on the second court with Gardner Mulloy, of Miami, Fla., finally subduing the lanky south Florida player, 7-5, 7-5.

Grant and Riggs are favored to clash in the finals for the trophy which, if won by Grant, becomes the permanent property of the tiny mite of Atlanta. Grant defeated Donald Budge, America's top-ranking player in the finals last year for his second leg on the cup.

Wayne Sabin, of Los Angeles, advanced to semi-finals by trouncing Martin Buxby, of West Palm Beach, Fla., who defeated Frank Kovacs, of San Francisco, 6-3, 6-3.

Mulloy's terrific forehand smashes worried Grant from the beginning and only the court generalship of the tiny Atlantan enabled him to pull his match out of the fire.

Mulloy had set point in the first set with game score 5-4, but Grant maneuvered about enough to cause the Miamian to err and tied the count.

Grant bore down to take two straight games with the loss of only one point in each to win the set at 7-5.

In the second set Mulloy held a 5-2 lead, but Grant hit his stride and took five straight games with the loss of six points.

Results of the second round doubles matches:

Riggs and Sabin defeated Pero and Hardie, 5-7, 7-5, 6-3.

Kovacs and Cooke defeated Boulware and V. Marcum, 6-2, 6-2.

Buxby and Harris defeated Mulloy and Tolley, 6-4, 2-6, 6-4.

Grant and Hines defeated Parks and W. Marcum, 6-1, 6-1.

Riggs and Sabin play Kovacs and Cooke and Buxby and Harris meet Grant and Hines in the doubles semi-finals tomorrow.

Sabin meets Grant in semi-finals and Riggs plays Harris.

## QUALIFYING LED BY WES FERRELL

SARASOTA, Fla., Jan. 20.—(AP) Wesley Ferrell, the Washington pitcher, served notice today he is out to recapture the baseball players' golf championship he won in 1936.

Scoring a one-over-par 72, he paced the field over the first 18 holes of the qualifying test for the third annual ball players' tournament. Another 18 will be played tomorrow and the low eight will form the championship flight for match play Saturday and Sunday.

One stroke behind was Lloyd Brown, Cleveland pitcher, who finished third last year behind Sam Byrd, since turned professional.

Jack Russell, former Washington, Boston and Detroit pitcher, pulled up in third place with a 74. The southpaw outfielder, Paul Waner, of Pittsburgh, was fourth with 75. Waner was installed as favorite in the auction last night.

Dizzy Dean, who said he had wagered $1,000 against $20,000 he would win, was bracketed at 78 with Nick Altrock, the Washington coach and humorist.

Tied at 79 were Gerald Walker, Chicago White Sox; Lloyd Waner, Pittsburgh, and Watson Clark, former Brooklyn hurler.

Another of the favorites, Garland Braxton, of Indianapolis, who finished second in last year's medal play event, had trouble all the way and came home with an 80.

Joe Medwick, the Cardinal slugger, fired an 81.

Biggest disappointment was Paul Derringer, the Cincinnati pitcher. Usually around in the low 70s, Derringer needed 85.

Other scores included: Roy Spencer, Brooklyn, 80; Heinie Manush, Brooklyn, 84; Bill Swift, Pittsburgh, 90; Dennis Galehouse, Cleveland, 94; Bruce Campbell, Cleveland, 106.

## Gordon Accepts Columbus Post

**Felton Gordon, who for the past four years has been The Constitution's sports correspondent at the University of Georgia, becomes sports editor of the Columbus Equirer today, succeeding Bill Blake, who resigned to accept a position with the Louisville Courier-Journal.**

**Gordon has a well-rounded sports background for a young fellow and is expected to do well in his new job. Columbus is a fine sporting town.**

## Paul and the Major Depart

Constitution Staff Photo—Wilson.

**Major Trammell Scott, at the right, Atlanta's candidate for president of the Southern league, is shown above with Paul Richards, catcher-manager of the Crackers, as the two entrained yesterday—Scott to the league meeting in Memphis, and Richards to his home in Waxahatchie, Texas. Earl Mann, Cracker president, left by a later train for Memphis last night. Richards was to stop in Dallas before proceeding to Waxahatchie.**

## THE SPORTLIGHT by GRANTLAND RICE

(Copyrignt, 1938, for The Constitution and North American Newspaper Alliance, Inc.)

### THE FIVE MAIN FUNDAMENTALS.

(Picked by Harry Cooper.)

LOS ANGELES, Jan. 20.—What are the five main fundamentals of golf the average player should take to his soul for consideration?

I put this query to Light Horse Harry Cooper, the eminent stylist, at Bing Crosby's Del Mar tournament. There is no living golfer who is straighter from tee to pin, who is more consistent than the Cooper who led the pack in the way of a low average for the year—as well as money earned with wood and iron.

"They will tell you that form isn't important," Harry Cooper said. "It may not be until the pressure is on—and then it means everything. For example, you may have only a slight slice in practice or some easy-going match. But, when the pressure is on, this slice will just about double itself. Minor faults turn into wrecking mistakes when the tension is on. That's why it is important to have a few of the most important fundamentals to fall back on when the showdown comes. If you haven't, all the nerve and courage in the world won't help you."

### *What They Are.*

"What are these five important fundamentals?" I asked the scoring leader of 1937.

"The place to start," Cooper said, "is at the beginning. That means the grip. With a bad grip, you have no chance at all to be consistent. There should be control with the left hand—especially with the little and second finger of the left hand. The left hand must always be firm—held just a trifle over the club. Any good pro can show you the right grip—firm but flexible, so the wrists can work.

"The second fundamental is the correct stance—which means natural ease. There should be a feeling of freedom with the feet—not too far apart. Too many golfers spread their feet, plant them like posts—lock their legs—and then wonder why they have no swing. Be easy on your feet. This will take most of the tension from your legs and body. Don't keep them too far apart—and let them close in as the shot gets shorter.

"I should say the third funda-

Continued on 2nd Sports Page.

## Coweta Club Names Officers For New Year

NEWNAN, Ga., Jan. 20.—The Cowetta Sportsman Club, a live-wire organization which meets at least twice a week in the interests of game and fish, has elected officers for 1938.

The officers include E. H. Curnbel, president; Dr. K. W. Starr, vice president, and A. P. Mann, secretary-treasurer.

The following directors also were elected: W. J. White, Wilson Bowers, Ed Bridges, Bud Barron, Sidney Pope Jones.

The Coweta Club meets probably more often than any other club of its kind in the state and with good attendance. Wallace Gray is one of the real boosters in the club.

Gray, incidentally, will have several dogs to run in the southern amateur field trials at Albany on January 30.

## Bob Davis Named Tech High Captain

Bob Davis was elected captain of the 1938 Tech High track team and Dick Guthrie alternate captain.

Davis succeeds Bobby Pair, southern A. A. U. junior 100-yard dash champion, as captain.

The first meet is scheduled to be an indoor affair at Chapel Hill, North Carolina.

Coach J. C. Morris has returning a veteran squad and is hopeful of building up an impressive record.

## JOHNSTON HURTS ANKLE IN GAME AGAINST MERCER

### Coach Roy Mundorff Gives First Team an Off Day.

By JOHNNY BRADBERRY.

Coach Roy Mundorff gave his varsity basketeers an offday yesterday and sent his reserves through a long, fast scrimmage in a desperate effort to develop replacements for his first team.

Bo Johnston, center, is suffering from an injured ankle received in the game with Mercer Wednesday night and he probably will not participate in any of the scrimmages the rest of the week.

The Jackets play the Bears again Saturday night here and although Johnston will probably be able to play, he won't see full-time service.

Therefore, Mundorff is faced with the task of developing before Saturday one of his reserves to run with the varsity.

Which is a tough job.

The coach yesterday instructed Johnston to take it easy this week, hoping he will be able to scrimmage Monday.

The Jackets make their second bow in Southeastern conference competition next Wednesday when they play Alabama here and the loss of Johnston would be a severe blow.

Players given the day off were Johnston, Jordan, Jones, Sims, Smith and Anderson.

"The boys were pretty tired when they got in last night, so I thought they had better take it easy today," Mundorff said.

### *Baby Jackets Play Poets Tonight*

Georgia Tech's freshman basketball team will play the Lanier High Poets at Macon tonight.

Coach Norris Dean announced yesterday he would probably start the following lineup against the Poets:

Hughes, center; Bryan, Williams or Bartlett, forwards, and Kelly and Bourroughs, guards.

## SMITHIES CARD 11 GRID BATTLES

Eleven tough football games for 1938 have been scheduled by Boys' High school, Coach Shorty Doyle announced.

All but three of the games will probably be played in Atlanta.

Two dates remain open but will be filled soon, Doyle announced.

The Purples will resume relations with G. M. A. again for the first time in five years and will play Marist for the first time.

Marist has been recently admitted to the G. I. A. A.

The incomplete schedule includes seven G. I. A. A. teams. It fololws:

September 16—Commercial.
September 22—Monroe Aggies, here.
September 28—G. M. A.
October 7—Savannah, here.
October 14—Pending.
October 20—Lanier, here.
October 28—Marist.
November 4—Pending.
November 11—Knoxville High, there.
November 18—Tech High.
November 23, Ensley, there.
December 3—Miami, there.

## Five Tie for First In East Lake Bogey

Five players tied for the winning number yesterday in the midweek blind bogey tournament on the East Lake links. The winning number was 77. Those having it were H. J. Gerlach, C. G. DeNormandie, Jack Pappenheimer, Lee Holly and R. E. Kox.

Those having a score of 78 were R. O. Estes, Carl Dinkler, Dr. C. W. Strickler, R. E. Richards, Dr. W. E. Bland, W. D. P. McDowell and Gene Brooks.

Seven players tied for the last honors of the day with a score of 76. They were T. L. Reed, W. S. Smith, H. L. Ralls, Dan Yates, W. A. Rhodes, L. U. West and P. G. Hanahan.

Forty-seven entries participated in the event.

## Warren Five Beats Albany Blues, 62-35

Warren Company, paced by Virlyn Moore and Jim Bagby, defeated the Albany Blues, 62 to 35, last night at the Warren arena.

Bagby scored 17 points and Moore 14. Hugh Luby, Cracker ball player, was outstanding at guard.

Warren plays the Chicopee Mills of Gainesville here Monday night and are idle until Thursday when they meet the nationally known Celtics.

## MAJOR FIGURE 'CINCH' TO TAK MARTIN'S PLA

### Radio Broadcasts, Thr Game Series, All-Sta Game on Slate.

By JACK TROY.

EN ROUTE TO MEMPHIS LEAGUE, MEETING, Jan. 20. is gratifying to note that Tram Scott, sponsored by the Atl Baseball Corporation and bac by Judge John D. Martin and Constitution, is now considered most observers as a "cinch" to ceed Judge Martin as presiden the Southern league when di tors meet Saturday to vote on matter.

The Constitution has insisted along that Major Scott had necessary five votes to put hin office and, that, indeed, he ha vote to spare.

This statement has been vi ously denied from time to ti but now things are different. least one writer has now vo the opinion that it should be surprise if all eight directors their votes for Scott.

The majority of observers se ingly feel that election of Scott mains only a formality and all talk of a bitter fight over presidency is contrary to all in cations, to say the least.

**SIX FAVOR SCOTT.**

It would be a bit surprising this writer if all eight direct agreed on Scott, however. Six expected to be all for him.

These six include Larry Gilb New Orleans; Colonel Bob Al Knoxville; Roy Thompson, Li Rock; Earl Mann, Atlanta; R Woodward, Memphis, and Joe gel, Chattanooga.

Fay Murray, of Nashville, n swing around. He has suppor two candidates already—Dan president of the Piedmont leag and then Fred Russell, sports wr er for the Nashville Banner. M ray, as said, may finally cast vote for Scott.

But it is to be doubted if T Watkins, of Memphis, who now thinking of switching from Hill Frank Longinotti, his secreta will vote for the Atlanta spor man.

**ONE FOR LONGINOTTI.**

It seems too bad Bill Ter Giant manager who suddenly a ill-advisedly appeared on scene as a voluntary backer Longinotti, does not have a vo For, then, Longinotti might two votes. And yet, even w Terry voting, he might only one. For Watkins doesn't seem know what he wants to do.

It is held, however, that Sc can do very well without Watki support.

Major Scott is on the trip to tend Saturday's meeting. Preside Earl Mann, catching a later tra because of the wedding of Pa Sanford, will arrive early Frid morning.

Most directors are expected day in advance so as to hold a fe informal sessions regarding ma ters other than the presidency.

**RADIO BROADCASTS.**

There is to be voting on rad broadcasting, both of home a road games—several clubs fav the broadcasting of home game too, including Atlanta—and the is to be voting on the propos all-star game to be played in ear July, with the first place tea meeting a team recruited from t other seven members; and there to be adoption of the annual pla ing schedule of 154 games.

This schedule may introduce, f the first time, series of thre games, making it necessary f each club to take an extra roa trip.

President Mann, Colonel Alle and Larry Gilbert compose th schedule committee. It has bee submitted and awaits only the ap proval of directors.

Mann and Fay Murray will re port on the all-star game as committee of two. They think will be approved.

Indications point to a most har monious session, with the director largely going through the motion in the matter of approving Majo Trammell Scott as the new South ern league president.

### *Complexity Shrouds Watkins' Vote*

MEMPHIS, Tenn., Jan. 20.—(A The perplexities of Saturday' scheduled Southern associatio presidential election grew mor involved today with a pledge fron Thomas R. Watkins to suppor Frank Longinotti in case Watkins first choice fails to make th grade.

Watkins, president of the Mem phis club, said he was committe to vote for Dan W. Hill, presiden of the Piedmont league, but tha if Hill's election proved impossibl he would throw his support t Longinotti, Chicks secretary fo the last 18 years.

"Until last week I did not know Longinotti was even considere as a candidate," the Memphis bos declared. "But if there is anothe tie and Hill's election is impos sible it is certain that I am goin for Longinotti."

That "another tie" business referred to the attempt to elect Hil at the minor league meeting in Milwaukee several weeks ago.

The forthcoming meeting wil elect a successor to Judge John D. Martin, who will retire to become chairman of the board.

What effect, if any, Watkins'

Continued on 2nd Sports Page.


**WRESTLING TONIGHT**

**DORV ROCHE vs. CARL DAVIS**

AND TWO OTHER STAR MATCHES

**WARREN ARENA**

ARENA WELL HEATED — CORNER FAIR AND CHESTER STREETS

Tickets On Sale at Marshall & Reynolds and Arena Box Office. Admission 60c, 85c and $1.25, Tax Included. Phone JA. 1711.

# raddock Fights Farr Tonight in Madison Square Garden

## MY FAVORED R EX-CHAMP 3-TO-1 ODDS

### er Likely Will Meet Baer; Louis to Attend.

By EDDIE BRIETZ.

YORK, Jan. 20.—(AP)—J. Braddock, who used to heavyweight champion, and Farr, who hopes to be, in a 10-round bout in n Square Garden tomorrow

winner has been promised h with Max Baer, also an holder. The eventual r may be sent against Joe Louis or Max Schmel- e in the summer.

dock, making his first start his gallant stand against in Chicago last June, is the ental favorite but the nan who made himself sol- h American fight fans by 15 rounds with Louis two s later, is the betting choice 3.

noter Mike Jacobs says fans will see the show and e gate will net $80,000. De- for pasteboards is brisk.

is will be at the ringside. tched Braddock go through ces at Pompton Lakes and gh he says old Jim looks in trim than in the June fight, not hard to see that the er believes Farr will emerge inner.

t experts predict the fight o the limit with Farr the r.

oss for Braddock may mean nd of his ring career. Jim e means to go on fighting nitely, but Manager Joe insists he'll make him hang e gloves if he's on the losing

t Braddock backers think superior punching power he long left he used to win tle from Max Baer will tip ales in his favor.

t Braddock still can sock demonstrated against Louis he floored the negro with nt in the first round.

r is eight years the younger, , and a good punch absorber. r, who is his own manager, e seconded by Doc Bagley, formerly handled Gene ey.

die Hogan, Waterbury, Conn., yweight, and Bob Tow, of ington, with fight the eight- d semi-final.

## BREAK O' DAY

Continued From First Sports Page.

for any member of the bovine family. Of course, I am not averse to a good steak. In fact, I eat steaks with a great relish. I love steaks," he declared, with a gleam in his eye.

**"I never hear Tubby Walton use that expression, 'Well, cousin, let's go home and milk,' but that I think of the old days and that eternal race against time and the sinking sun.**

"It served a good purpose in a way. I always had to go home on the run and it helped to keep me in shape."

**BIRD DOGS WON'T LURE HIM.**

Admittedly, and on the record, Major Scott is a great lover of bird dogs, a confirmed huntsman and a field trial addict, so to speak.

**But there can be no question that his devotion to such things does not exceed his fondness for and loyalty to baseball.**

When he becomes president of the Southern league—a little matter that awaits formal action of the directors on Saturday—baseball always will come first.

**It's ag'in the law to hunt birds in the summertime. And so bird dogs may stroll around the ball parks and it won't affect the major to any extent other than that he might wander over and pat them on the head.**

He's strictly a law-abiding citizen. When winter comes and the short field trial season with it, he may be missed around his usual haunts for a few days. But that won't make much difference because you don't play baseball in the wintertime around quail season any more than you hunt birds in the summer during the baseball season.

There is, anyway, always a little something "extra" about a fellow who loves dogs.

**"HERE COMES THE BRIDE."**

Earl Mann, the young personality man, was due to catch a later train and arrive in Memphis early Friday morning.

Mr. Mann stayed over to attend the wedding of Paul Sanford, a valued employe at the ball park. Mr. Sanford and Miss Betty Blodgett, of Decatur, were wed at Grace Methodist church.

**Paul Richards accompanied the Atlanta delegation and did, after a manner of speaking, President Mann's talking.**

Richards, however, never quite seemed to get into the spirit of baseball for trying to explain why it was it took him 20 strokes to get out of a sandtrap at Bobby Jones and also how it happened Fred Scanlon, who's old enough to be his daddy, give him such a classic trimming at Druid Hills.

### FARR-BRADDOCK STATISTICS

NEW YORK, Jan. 20.—(AP)—Measurements of James J. Braddock and Tommy Farr, who meet in a 10-round bout at Madison Square Garden tomorrow night:

| BRADDOCK | | FARR |
|---|---|---|
| 32 Years | | 24 Years |
| 195 Pounds | Weight | 204 Pounds |
| 6 Ft. 3 In. | Height | 6 Ft. 1½ In. |
| 39 Inches | Chest, Nor. | 44 Inches |
| 42 Inches | Chest, Exp. | 49 Inches |
| 78 Inches | Reach | 81 Inches |
| 14 Inches | Biceps | 15½ Inches |
| 12¾ Inches | Forearm | 14 Inches |
| 32 Inches | Waist | 35 Inches |
| 17 Inches | Neck | 17½ Inches |
| 22 Inches | Thigh | 21 Inches |
| 9½ Inches | Ankle | 10 Inches |
| 13 Inches | Calf | 15½ Inches |
| 8 Inches | Wrist | 8 Inches |
| 12 Inches | Fist | 11 Inches |

### CANCELS FIGHT.

WEST PALM BEACH, Fla., Jan. 20.—(AP)—Bob Godwin, Daytona Beach light-heavyweight, notified Matchmaker Jack Menges yesterday he would be unable to go through with his scheduled 10-round fight here January 28 with Melio Bettina, Beacon, N. Y., southpaw.

### DEFEAT JAMAICANS.

KINGSTON, Jamaica, Jan. 20. (AP)—Arthur Hendrix, of Lakeland, Fla., and C. Ross Wilson, of Toronto, defeated the Jamaica tennis team of Nunes and Coke, 6-3, 7-5, 10-8, yesterday.

## THE SPORT-LIGHT

By Grantland Rice

(Copyright, 1938, for The Constitution and the North American Newspaper Alliance, Inc.)

Continued From First Sports Page.

mental is good foot action. Few have this. You must be ready to let the weight shift from the left foot to the right on the backswing—and then from the right foot to the left on the downswing. If you lock the left ankle, you also lock the left side—and this also means the left wrist. Don't be afraid to let the weight move naturally from left to right without swaying. Don't keep too much weight on the left foot through the backswing.

"Too many golfers have dead hands in place of live hands. This is largely due to leg and body tension, which ties up both hands and wrists. Have the feeling of swinging the clubhead with hands and wrists—not with shoulders and body. Watch any good pro play—he seems to be doing everything with his hands. Naturally, his foot and hip action have given his hands a chance to get to work, but he also puts them to work more effectively than the average player.

***One More.***

"There is another fundamental," Cooper continued. "This is on the mental side. Most goifers think ahead or in front of the swing. They are thinking only in terms of the downswing—of hitting the ball. You must first get a picture of the shot to be played—a mashie or No. 3 iron or spoon. After that you should think of the right way to swing without any thought of steering the ball. Steering the ball simply can't be done. I've seen it lose more than a few big championships.

"First of all, be sure of a smooth backswing. Don't take this for granted. Be sure you've finished this backswing without being in any too great a hurry to start the downswung. Concentrate on this idea. Make it a habit on every shot. It is even counts on the putt—remember I didn't say slow backswing—I said smooth backswing. Most chip shots are spoiled by hurried, perky backswings.

"Another point to remember is that 'the head is the swing's anchor.' It should keep the body in place. The ball is your target—so look at it. This won't be so hard to do if you are not thinking on beyond the ball—of bunkers or traps—or trees or ponds or out of bounds. Keep your mind on the ball—and the eyes will stay there. Start a smooth backswing and there will be no temptation to lift the head too quickly.

"These fundamentals are not so hard to remember if the average golfer will only give them a little attention. He should give his game a better chance."

## 'Y' Boys Prepare for Parents' Night

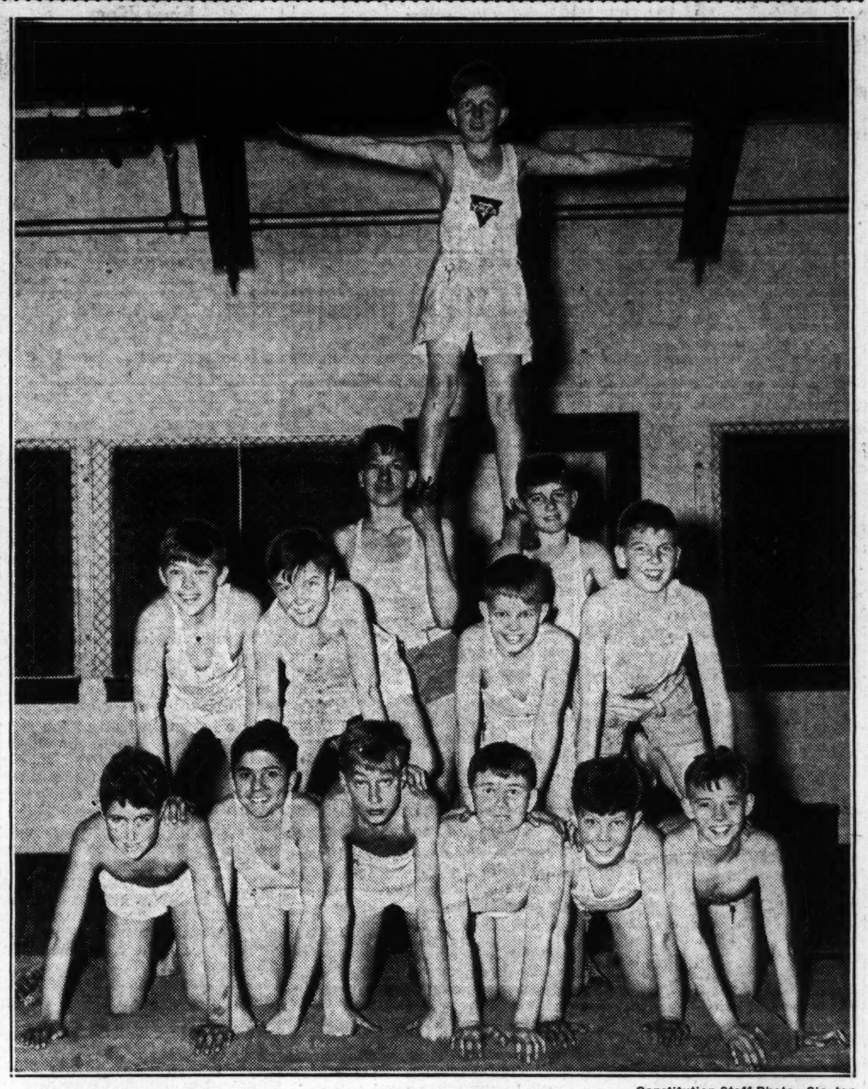

Constitution Staff Photo—Slayton.

**This group of boys will present a tumbling act at the special "parents'" program tonight at 7:30 o'clock at the Y. M. C. A. Shown above, bottom row, left to right, Richard Walters, Billy Dilts, John Bickerstaff, Edwin Clapp, Edward Tenney, Sid Tiller Jr. Second row, Don Deiters, Alfred Stewart, Dick Deiters, Jack Shropshire. Third row (standing), Stewart Grow, Edward Lunsford. Top, Kenneth Parketon.**

## MAJOR FIGURED CINCH FOR POST

Continued From First Sports Page.

statement of position will have on the ultimate outcome, nobody was prepared to say today. The Memphian, himself, was admittedly puzzled.

"I thought there were five votes for Hill, but now I don't know. I guess I'll just have to wait and see."

There was a disposition around the league to concede the election of Major Trammell Scott, of Atlanta, backed by Cracker President Earl Mann and given the blessing of Judge Martin. But Watkins wasn't sure about that:

"I talked to Hughes Spaulding (Atlanta director) and he said Scott would be elected. I asked him 'how's he going to be elected?' But he wouldn't tell me that."

## FINE MAT CARD SLATED TONIGHT

Three of the best wreslting bouts offered local mat fans this season will be held tonight at the East Point auditorium.

Tarzan Jordan, who has returned to the light-heavy ranks, will be featured in the main go against Mike Cassidy, the Omaha Terror, in a return engagement, winner-take-all affair. These two grapplers met this week on a benefit program and Jordan was given a very bad decision by Red Dugan, who was acting as referee.

Dugan would let Mike get away with anything illegal. Several times he used his knee to put Tarzan to the mat and on several occasions he was floored by rights and lefts, but the referee would not interfere.

Red Dugan will probably be defeated when he meets Dr. Ralph Smith, the medicine doctor, in the semi-windup bout. Dr. Smith is the fastest and smartest grappler seen here since Honey Boy Hackney.

Young Gotch, popular Atlanta and Miami wrestler, meets Roy Reynolds in the opener.

## Four Square Class Plans Cage 'Cade

The Four Square Class of Druid Hills Baptist church's third annual motorcade to Gainesville, Ga., will take place next Tuesday. The motorcade will form in front of the Druid Hills Baptist church at the corner of Ponce de Leon and Highland avenue at 6 p. m. and will leave at 6:15 sharp, headed by a police escort.

At Gainesville the Four Square team will engage the Chicopee Mill team in a basketball game. Last year the Four Square team was defeated by the Chicopee boys, 31 to 30, but this year the Four Square boys are feeling quite revengeful and hope to come out on top Tuesday night.

Any friends who are desirous of joining the motorcade are invited to call Druid Hills Baptist church, Hemlock 6216, before Sunday.

## 'Y' BOYS READY FOR ACT TONIGHT

The boys' department of the Y. M. C. A. is presenting a special "Parents' Night Program" tonight at 7:30 o'clock.

The purpose of this program is to give a cross-section of the various activities in which boys participate. The program will consist of swimming, ping-pong matches, calisthenics, basketball, relay races, boxing, tumbling and other events.

The boys above constitute the tumbling team; they are preparing to give a tumbling exhibition as their number on the program.

Gunnar Barlund, the Finn, who likes it plenty cold, has gone to Lake George to get ready for Buddy Baer.

## SMITHIES MEET MONROE AGGIES IN 'BIG 8' GAME

### Commercial Plays Jordan Cagers Tonight in Columbus.

A fight for the runner-up position in the Big Eight basketball conference will take place here tonight when Tech High and the Monroe Aggies meet at 8 o'clock on the Henry Grady court.

Other schedule conference games bring together Commercial High and Jordan at Columbus. G. M. A. also tied for second place, draws a bye for tonight and Boys' High will play their scheduled game with Columbus High tomorrow night.

Tonight, however, the Purples battle North Fulton in the last part of a double-header at North Fulton. Washington Seminary will play the North Fulton girls in the opener at 8 o'clock.

In the N. G. I. C., Russell High entertains Marietta tonight.

Saturday's schedule takes the G. M. A. Cadets to Rome for a game with Darlington, while Boys' High will play Columbus High here. Preceding the Purple-Columbus contest will be a game between Miller Service Girls and Central Presbyterian church, two of Atlanta's outstanding female outfits.

The first game will start at 7:30 on the Henry Grady court.

Tech High, who lost the league lead to Jordan Tuesday, will be fighting to hold second place in the conference when it battles Monroe.

Both teams have been defeated once and both of the defeats were at the hands of Jordan by comparative close scores. So, the game tonight is rated a toss-up.

Coach Gabe Tolbert, of the Smithies, will start the lineup of Ammons and Childrey, forwards; Patrick, center; Williams and Plaster, guards, against the high-scoring Aggies.

Jordan High will be favored to retain her league lead tonight against the Commercial Typists. The Typists have been improving week by week but will hardly climb from their celler position tonight.

Boys' High holds its only conference win over Commercial High, co-holders of the celler with Columbus and will be favored to win its game with Columbus Saturday night.

Dwight Keith's team has shown marked improvement all along and should win their second league victory.

## Pat Malone Closes Long Major Career

NEW YORK, Jan. 20.—(AP)—The veteran pitcher, Pat Malone, has ended his long career as an active player in the big leagues, the New York Yankees announced today.

Malone, who pitched for the Yankees the last three seasons after having been with the Chicago Cubs for seven years, has not been offered a contract for the coming campaign. The Yankees are making an effort to land him a baseball job of some kind, but he has not indicated whether he would accept.

# ON THE AIR WAVES

### Radio Highlights

00—Poetic Melodies, WGST.
30—Paul Whiteman's orchestra, WGST.
00—Hollywood Hotel, WGST.
00—Court of Human Relations, WSB.
00—The Songshop, WGST.
00—The First Nighter, WSB.
30—Jimmy Garrigan's orchestra, WGST.
00—Teddy Hill's orchestra, WSB.
05—Orrin Tucker's orchestra, WGST.
30—Happy Felton's orchestra, WSB.
30—Jimmy Dorsey's orchestra, WAGA.

ONGSHOP—James Melton, ra- tenor, will be guest soloist on e Songshop" in the program e heard over WGST at 9 ock tonight. Melton is one of guest vocalists who will fill melodic spot in the show ch was occupied by Kitty Car- until she was forced to re- because of her engagement a new musical show.

s usual the show will feature nk Crumit, Reed Kennedy, e Cornett, the 24-voice choir, Songshop Quartet, and Gus- Haenschen's orchestra.

he program includes:

he Hills of Home" (James Melton).
nly a Rose" (Reed Kennedy).
asin Street Blues" (Alice Cornett).
he's Got Connections in Connecti- (Crumit).
Goodnight, Sweetheart" (chorus).
n That Great Getting-Up Morning" ngshop Quartet).
he Ranger Song" (orchestra).
y Heart Stood Still" (James Melton).
is Lullaby" (Reed Kennedy).
he Lullaby of Broadway" (Alice nett).
Lullaby of the Leaves" (Frank mit).
You Do Something to Me" (orches-
el Mir Bist Du Schon" (orchestra).
Humoresque" (orchestra).

FIRST NIGHTER—Fibber Mc- e, one of the most popular medians on the air, will realize of his ambitions when he is t in a heavy role during the rst Nighter program to be heard er WSB at 9 o'clock tonight. Cast as A. H. Harris, a theat- al producer, McGee will sup- rt First Nighter stars Les Tre- yne and Barbara Luddy in an iginal three-act drama entitled our-Door Blimky."

HOTEL—A quartet of motion cture stars will preview the new m, "In Old Chicago," on the ollywood Hotel" program to be ard over WGST at 8 o'clock to- ght. Alice Faye, Tyrone Power, ice Brady and Brian Donlevy e to portray the same roles they acted in the picturization of the ory about Mrs. O'Leary's cow, hich kicked over a lantern and arted the great Chicago fire. A musical revue in the "Orchid oom" will feature melodies by rances Langford, Jerry Cooper, Anne Jamison, Ken Kiles and Raymond Paige's orchestra.

**SPEAKER**—Paul Penter will be heard in a brief address for the benefit of the national drive for funds to aid in the fight against infantile paralysis. The address will be heard over WGST at 3:30 o'clock this afternoon.

### On the Networks

CBS.
6:00 P. M.—Poetic Melodies.
6:15—Margaret Daum.
6:45—Boake Carter's Comment.
7:00—Hammerstein's Music Hall.
7:30—Paul Whiteman Band.
8:00—Hollywood Hotel.
9:00—The Song Shop.
9:45—To Be Announced.
10:00—Glen Gray's Orchestra.
10:30—Leihgton Noble's Orchestra.
11:00—Dick Himber's Orchestra.
11:30—Ted Fiorito's Orchestra.

NBC (RED.)
6:00 P. M.—Hal Totten Comment.
6:15—Uncle Ezra Radio Station.
6:30—Hendrik Van Loon's Talk.
6:45—Radio Bughouse Rhythm.
7:00—Lucille Manners.
8:00—Waltzing by Abe Lyman.
8:30—A. L. Alexander's Court.
9:00—First Nighter Play.
9:30—Jimmie Fidler.
9:45—Dorothy Thompson.
10:00—Amos 'n' Andy.
10:15—King's Jesters.
10:30—Freddie Martin Orchestra.
11:00—Teddy Hill's Orchestra.
11:30—Happy Felton's Orchestra.

NBC (BLUE.)
6:00 P. M.—Mary Small.
6:15—Dr. K. Relland.
6:30—Lum and Abner.
6:45—Craig Matthews.
7:00—Grand Central.
7:30—Death Valley Days.
8:00—Nola Day.
8:15—Linton Wells Comment.
8:30—Tommy Dorsey Orchestra.
9:00—Prize Fight Broadcast.
10:00—L. Thompson's Orchestra.
10:30—Henry Busse's Orchestra.
11:00—William Scotti's Orchestra.
11:30—F. Henderson's Orchestra.

MBS.
6:00 P. M.—Fulton Lewis Jr.
6:30—Lone Ranger.
7:00—Arthur Godfrey.
7:15—The Charioteers.
7:30—Topics of the Day.
7:45—Let's Play Games.
8:00—Opera of Pinafore.
8:30—Studies in Contrast.
9:00—Twenty Years Ago and Today.
9:30—Curtain Time.
10:15—Ray Keeting's orchestra.
10:30—Larry Lee's orchestra.
11:00—Guy Lombardo's orchestra.
11:30—Herbie Kay's orchestra.
12:00—Lawrence Welk's orchestra.
12:30 A. M.—Kay Kyser's orchestra.
1:00—Shep Fields' orchestra.

### SHORT-WAVE

PARIS—8:30 a. m.—"The Leper," tragedy in three acts. TPA2, 19.6 m., 15.24 meg.

BERLIN—4:15 p. m.—Old English Cambalo Music. DJD, 25.4 m., 11.77 meg.

BOSTON—3 p. m.—World News. W1XAL, 25.4 m., 11.79 meg.

PARIS — 5:15 p. m.—Concert Relayed from Radio-Paris. TPA4, 25.6 m., 11.72 meg.

BERLIN—5:45 p. m.—Concert by an army band. DJD, 25.4 m., 11.77 meg.

LONDON—5:50 p. m.—"The Real Robinson Crusoe," a play for broadcasting. GSC, 31.3 m., 9.58 meg.; GSB, 31.5 m., 9.51 meg.; GSL, 49.1 m., 6.11 meg.

ROME—6:35 p. m.—Guest Night: Amy Bernardy: "Rome's Midnight Voice." 2RO, 31.1 m., 9.63 meg.

BOSTON—6:45 p. m.—Pathways to Peace. W1XAL, 49.6 m., 6.04 meg.

CARACAS—8:15 p. m.—Popular Music. YV5RC, 51.7 m., 5.8 meg.

LONDON—9:55 p. m.—R. R. S. "Discovery:" A visit to the ship in which Scott made his first Antarctic expedition. GSD, 25.5 m., 11.75 meg.; GSC, 31.3 m., 9.58 meg.; GSB, 31.5 m., 9.51 meg.; GSL, 49.1 m., 6.11 meg

PITTSBURGH—10:30 p. m.—DX Club. W8XK, 48.8 m., 6.14 meg.

TOKYO—11:45 p. m.—A talk on topics in the news. JZJ, 25.4 m., 11.80 meg.

SYDNEY, Australia—12:15 a. m.—Talk on Australia. VK2ME, 31.28 m., 9.59 meg.

## Hour by Hour Radio Programs

WGST, 890 Kc. WSB, 740 Kc. WAGA, 1450 Kc. WATL, 1370 Kc.

**5:45 A. M.**
WSB—Another Day; 5:50, Morning Merry-Go-Round.

**6 A. M.**
WGST—Farm Market Reports; 6:10, ATLANTA AND THE WORLD—NEWS BY THE CONSTITUTION; 6:15, Clyde Waters.
WSB—Morning Merry-Go-Round.
WATL—Sunrise Express.

**6:30 A. M.**
WGST—Old Man Rush and His Family; 6:45, Musical Sundial.
WSB—Morning Merry-Go-Round.
WAGA—Sun-Up Syncopators; 6:45, News.
WATL—Sons of the Pioneers.

**7 A. M.**
WGST—Musical Sundial.
WSB—Sing, Neighbor, Sing; 7:15, News.
WAGA—Musical Clock.
WATL—News; 7:05, Good Morning Man.

**7:30 A. M.**
WGST—Musical Sundial.
WSB—Do You Remember?, NBC.
WAGA—Musical Clock.
WATL—Good Morning Man.

**8 A. M.**
WGST—Musical Sundial; 8:10, ATLANTA AND THE WORLD—NEWS BY THE CONSTITUTION; 8:15, The Baker Man.
WSB—Women and News, NBC; 8:15, Person to Person, NBC.
WAGA—Breakfast Club, NBC.
WATL—News; 8:05, Good Morning Man.

**8:30 A. M.**
WGST—Blue Sky Boys; 8:45, Elizabeth Dene.
WSB—Alice Joy, NBC; 8:40, Press Radio News, NBC; 8:45, Dan Harding's Wife, NBC.
WAGA—Breakfast Club, NBC; 8:55, Press Radio News, NBC.
WATL—Good Morning Man.

**9 A. M.**
WGST—Betty Crocker; 9:15, Studio.
WSB—Margo of Castlewood, NBC; 9:15, Ruth Jemima on the Air, NBC.
WAGA—Ann Page Suggests; 9:15, Rhythm and Romance.
WATL—News; 9:05, Music in the Morgan Manner; 9:15, Petree Presents.

**9:30 A. M.**
WGST—Tony Wons, CBS; 9:45, Lucy Mann.
WSB—Enid Day; 9:45, News.
WAGA—Health Club; 9:45, Viennese Ensemble, NBC.
WATL—Morning Melodies.

**10 A. M.**
WGST—Ruth Carhart, CBS; 10:15, Carol Kennedy's Romance, CBS.
WSB—Young Widder Jones; 10:15, Grace and Eddie; 10:20, George Hall's orchestra; 10:25, Winifred S. Bell.
WAGA—Front Page; 10:15, Josh Higgins, NBC.
WATL—News; 10:05, Will Osborne's orchestra; 10:15, The Radio Bible Class.

**10:30 A. M.**
WGST—Big Sister, CBS; 10:45, The Party Line.
WSB—How To Be Charming, NBC; 10:45, Roy Cross and his Boys.
WAGA—Homer Knowles at the Console.
WATL—The Radio Bible Class; 10:45, That Dark Cloud of Happiness.

**11 A. M.**
WGST—Singin' Sam; 11:15, Edwin C. Hill, CBS.
WSB—Myrt and Marge; 11:15, Hilltop House.
WAGA—Time for Thought, NBC; 11:15, Edward Gamage, NBC.
WATL—News; 11:05, Mercer Melodies; 11:15, Those Four Boys and a Guitar.

**11:30 A. M.**
WGST—Linda's First Love; 11:45, Novelteers, CBS.
WSB—National Farm and Home Hour, NBC.
WAGA—Cross Roads Follies.
WATL—The Hawaiian Melodians; 11:45, The Riddle Man.

**12 Noon.**
WGST—ATLANTA AND THE WORLD—NEWS BY THE CONSTITUTION; 12:05, The Chuck Wagon.
WSB—National Farm and Home Hour, NBC.
WAGA—Cross-Roads Follies; 12:15 Front Page.
WATL—News; 12:05 Midday Merry-Go-Round.

**12:30 P. M.**
WGST—The Chuck Wagon; 12:45 The Sidewalk Snoopers.
WSB—News; 12:45 Bill Gatin's Jug Band.
WAGA—Sue Blake, NBC; 12:45 Jack and Loretta Clemens, NBC.
WATL—Midday Merry-Go-Round.

**1 P. M.**
WGST—News Thru a Woman's Eyes, CBS; 1:15 The O'Neills, CBS.
WSB—NBC Music Appreciation Hour, NBC.
WAGA—NBC Music Appreciation Hour, NBC.
WATL—News; 1:05 Songs by Connie; 1:15 Edmund Clair's Orchestra.

**1:30 P. M.**
WGST—American School of the Air, CBS.
WSB—NBC Music Appreciation Hour, NBC.
WAGA—NBC Music Appreciation Hour NBC.
WATL—Mal Directs; 1:45 The Royal Canadians.

**2 P. M.**
WGST—Cincinnati Symphony Orchestra, CBS.
WSB—Pepper Young's Family, NBC; 2:15 Ma Perkins, NBC.
WAGA—NBC Radio Guild, NBC.
WATL—News; 2:05 The Swing Quintette; 2:15 Oglethorpe Presentation.

**2:30 P. M.**
WGST—Cincinnati Symphony Orchestra, CBS; 2:35 Ann Leaf at the Organ, CBS; 2:45 Deep River Boys, CBS.
WSB—Vic and Sade, NBC; 2:45 The Guiding Light, NBC.
WAGA—NBC Radio Guild, NBC.
WATL—Glenn and Shay; 2:45 The Count Steps Out.

**3 P. M.**
WGST—Talk by Hon. Morris S. Tremaine, CBS; 3:15 Ted Malone, CBS.
WSB—News; 3:15 Variety Musicale.
WAGA—Club Matinee, NBC.
WATL—News; 3:05 Swing Session.

**3:30 P. M.**
WGST—Warm Sorings Foundation Drive; 3:35 ATLANTA AND THE WORLD—NEWS BY THE CONSTITUTION; 3:40 Interlude; 3:45 Dr. Allan Roy DaFoe, CBS.
WSB—Warm Sorings Foundation Message; 3:35 Roger Williams, NBC; 3:45 The Road of Life, NBC.
WAGA—Club Matinee, NBC.
WATL—Swing Session.

**4 P. M.**
WGST—Follow the Moon, CBS; 4:15 The The Life of Mary Sothern, CBS.
WSB—Bennett and Wolverton, NBC; 4:15 Songs by Carlotta, NBC.
WAGA—Neighbor Nell, NBC; 4:10 Irma Glen, Organist, NBC; 4:15 Don Winslow of the Navy, NBC.
WATL—News; 4:05 Bulletine Board; 4:15 Bill Shannon.

**4:30 P. M.**
WGST—Betty and Bob; 4:45 Ted Cooke's Orchestra.
WSB—Harry Kogen's Orchestra, NBC; 4:45 News.
WAGA—Front Page; 4:35 Rakor's Orchestra, NBC; 4:45 The Three Romeos, NBC.
WATL—Rev. Boring.

**5 P. M.**
WGST—Studio; 5:10 Dipsy Doodle; 5:15 Sidewalk Snoopers.
WSB—The Adventures of Jimmie Allen; 5:15 The Adventures of Charlie Chan.
WAGA—Rev. Maupins' Orchestra, NBC.
WATL—News; 5:05 The Duke of Ellington; 5:15 The Cocktail Ensemble.

**5:30 P. M.**
WGST—ATLANTA AND THE WORLD—NEWS BY THE CONSTITUTION; 5:35 Eaton Boys, CBS; 5:45 Souvenirs of Song.
WSB—The Freshest Thing in Town; 5:45 Little Orphan Annie, NBC.
WAGA—Press Radio News, NBC; 5:35 Jack Baker, NBC; 5:45 Dinner Concert, NBC; 5:55 Sports Headlines, NBC.
WATL—Sореadin' Rhythm Around; 5:45 That Sentimental Gentleman.

**6 P. M.**
WGST—Poetic Melodies, CBS; 6:15, Sports Review; 6:20, Studio.
WSB—The Sports Review; 6:15, Dr. Karl Relland, NBC.
WAGA—Mary Small, NBC; 6:15, O. E. Meyers.
WATL—News; 6:05, The Monitor Views the News; 6:15, Jammin'.

**6:30 P. M.**
WGST—Speed Gibson; 6:45, Boake Carter, CBS.
WSB—Lum and Abner, NBC; 6:45, Vic Arden's Orchestra.
WAGA—Front Page; 6:45, Craig Mathews, NBC.
WATL—Dinner Dance Music; 6:45, Cowboy Jack and His Ramblers.

**7 P. M.**
WGST—Hammerstein Music Hall, CBS.
WSB—Xavier Cugat's Orchestra; 7:15, Comedy Stars of Broadway.
WAGA—B. P. O. E. Safety Campaign Program; 7:15, Marvin Frederic's Orchestra.
WATL—News; 7:05, Johnny Richmond's Orchestra; 7:15, Distinctive Dance Music.

**7:30 P. M.**
WGST—Paul Whiteman's Orchestra, CBS.
WSB—Editorial Hour.
WAGA—Waltz Interlude; 7:45 Representative Lea, NBC.
WATL—Let's Sway; 7:45, Jazznocracy.

**8 P. M.**
WGST—Hollywood Hotel, CBS.
WSB—Melody Time.
WGA—Representative Lea, NBC; 8:15 Linton Wells, NBC.
WATL—News; 8:05, The Cubans; 8:15, You Shall Have Rhythm.

**8:30 P. M.**
WGST—Hollywood Hotel, CBS.
WSB—Court of Human Relations, NBC.
WAGA—James K. Fench, NBC; 8:45, the Debonaires.
WATL—Stop! Look! Listen! 8:45, Songs by Maxine.

**9 P. M.**
WGST—The Song Shop, CBS.
WSB—First Nighter, NBC.
WAGA—Boxing Match: Jimmy Braddock vs. Tommie Farr, NBC.
WATL—News; 9:05, WLW Operetta, WLW.

**9:30 P. M.**
WGST—The Song Shop, CBS; 9:45, Music and Flowers.
WSB—Marvin Frederic's Orchestra.
WAGA—Boxing Match: Jimmy Braddock vs. Tommie Farr, NBC.
WATL—Swing Is in the Air.

**10 P. M.**
WGST—Studio; 10:15, Glen Gray's Orchestra, CBS.
WSB—Amos 'n' Andy, NBC; 10:15, News.
WAGA—Panchito's Orchestra, NBC; 10:15, Elza Schallert, NBC.
WATL—News; 10:05, Songs by Dick; 10:15, Salute to Charleston, S. C., WLW.

**10:30 P. M.**
WGST—Jimmy Garrigan's Orchestra, CBS.
WSB—King Kimo Kalohi's Ensemble.
WAGA—Front Page; 1:35, Henry Busse's Orchestra, NBC.
WATL—Salute to Charleston, S. C., WLW; 10:45, Ethel Shutta with Emery Deutsch's Orchestra, WLW.

**11 P. M.**
WGST—ATLANTA AND THE WORLD—NEWS BY THE CONSTITUTION; 11:05, Sammy Kaye's Orchestra, CBS.
WSB—Teddy Hill's Orchestra, NBC.
WAGA—Dick Gasperre's Orchestra, NBC.
WATL—Lou Breeze's Orchestra, WLW.

**11:30 P. M.**
WGST—Let's Dance.
WSB—Happy Felton's Orchestra, NBC.
WAGA—Jimmy Dorsey's Orchestra, NBC.
WATL—Transcribed Varieties.

**12 MIDNIGHT.**
WGST—Sign Off.
WSB—Sign Off.
WAGA—Dance Parade.
WATL—Midnight Rhythm.

**12:30 A. M.**
WAGA—Dance Parade.
WATL—Midnight Rhythms.

**1 A. M.**
WAGA—Sign Off.
WATL—Sign Off.

### WLW

428 Meters — 700 Kilocycles

6:00 P. M.—Amos 'n' Andy.
6:15—Melody Grove.
6:30—Lum and Abner.
6:45—Arthur Godfrey.
7:00—Barton Rees Pogue's Scrapbook.
7:15—Joe Dumond.
7:30—Death Valley Days.
8:00—WLW Operetta.
8:30—To Be Announced.
9:00—First Nighter.
9:30—Jimmy Fidler.
9:45—Dorothy Thompson.
10:00—Paul Sullivan.
10:15—Salute to Charleston, S. C.
10:45—Ethel Shutta with Emery Deutsch's Orchestra.
11:00—Lou Breeze's Orchestra.
11:30—Dance Orchestra.
12:00 A. M.—Dance Orchestra.
12:30—Moon River.
1:00—Sign Off.

RICH'S
FLORSHEIM SHOES
offers you
A TREAT
for your feet.. and your budget as well!
SALE
The best news of the year for under-nourished wardrobes and over-worked budgets! The same year-'round Florsheim comfort and quality — at semi-annual sale prices. Don't miss this event!
$8.45
A few styles higher
USE YOUR CHARGE ACCOUNT
STREET FLOOR BALCONY

# NEW YORK STOCK EXCHANGE DEALINGS.

NEW YORK, Jan. 20.—Following is the tabulation of today's stock transactions on the New York Stock Exchange:

STOCKS.

| Sales (In 100s.) | | Div. | High. | Low. | Close. | Net Chg. |
|---|---|---|---|---|---|---|
| | —A— | | | | | |
| 9 | AdamsEx | .60g | 10¼ | 10⅛ | 10¼+ | ⅜ |
| 2 | AdamsM | 2a | 20¾ | 20¾ | 20¾+ | 1¼ |
| 7 | Air Reduc | 1a | 57¾ | 57½ | 57½+ | ¼ |
| 5 | AirWEIAp | | 1⅛ | 1⅛ | 1⅛— | ⅛ |
| 216 | Alaska J | .80a | 13¼ | 12¾ | 13 + | ⅛ |
| 8 | Allegh Corp | | 1½ | 1⅜ | 1⅜ | |
| 1 | AllghStl | 1.60 | 20⅜ | 20⅜ | 20⅜+ | ⅛ |
| 4 | AlChAD | 6a | 173 | 172 | 172½+ | 3½ |
| 8 | Allied M | 2g | 14¼ | 14 | 14¼ | |
| 28 | Allied Strs | | 8 | 7¾ | 8 + | ¼ |
| 52 | AllCMf | 3½g | 49¼ | 47¼ | 49¼+ | 1¾ |
| 7 | AlpPCem | 1 | 13 | 12¾ | 13 | |
| 8 | AmBkN | ½a | 15⅝ | 15¼ | 15⅝+ | 1 |
| 2 | AmBSh | 3.40g | 39 | 39 | 39 — | 1 |
| 13 | Am Can | 4 | 80 | 79 | 80 + | 1¾ |
| 5 | AmCar&F | ¼g | 25 | 24⅞ | 25 + | ⅜ |
| 8 | AmC&C | 1½g | 16⅝ | 16 | 16½+ | ½ |
| 1 | AmComAl | ½g | 12½ | 12½ | 12½— | ¼ |
| 10 | AmEncTil | | 4¼ | 4 | 4¼+ | ½ |
| 17 | AmF&ForPow | | 4 | 3⅞ | 4 + | ¼ |
| 8 | Am&FPR7 | pf | 22¾ | 22¼ | 22¾ | |
| 1 | AmHi&L | pf 3 | 23¼ | 23¼ | 23¼— | 2¾ |
| 1 | Am Intern | | 7¼ | 7¼ | 7¼ | |
| 8 | Am Loco | | 20¾ | 20⅛ | 20½+ | ¼ |
| 2 | AmM&F | .20e | 13⅝ | 13⅝ | 13⅝— | ⅝ |
| 6 | Am Metal | 3g | 36½ | 35½ | 36½+ | 1 |
| 56 | AmPow&Lt | | 6¼ | 5¾ | 5⅞+ | ⅛ |
| 8 | AP&L | $6 | | | | |
| | pf | 5½g | 35¾ | 35 | 35½+ | ½ |
| 10 | AP&L | $5 | | | | |
| | pf | 4.68¾g | 30 | 29 | 29½+ | 1 |
| 30 | AmR&SS | .60 | 13 | 12⅝ | 12⅞ | |
| 13 | AmRollMill | | 21⅞ | 21¼ | 21⅞+ | ⅝ |
| 34 | AmSm&R | ¾e | 53⅝ | 52½ | 53⅝+ | ⅞ |
| 11 | AmStlFdrs | 2 | 32¼ | 30¾ | 31⅞+ | 1 |
| 83 | AmT&Tel | 9 | 146¾ | 145½ | 146¼+ | ⅜ |
| 1 | Am Tob | 5 | 67½ | 67¼ | 67¼— | 1 |
| 8 | Am Tob | B 5 | 69 | 68⅞ | 69 | |
| 12 | AmTypeFdrs | | 7⅜ | 7 | 7⅛+ | ½ |
| 33 | AmWWk | .80 | 12⅝ | 11¾ | 11¾+ | ⅛ |
| 20 | AmZL&S | | 7¾ | 7⅝ | 7¾+ | ⅛ |
| 200 | Anacon | 1¾g | 34¾ | 33¼ | 34⅜+ | ⅞ |
| 3 | AnchHGl | .60a | 16⅞ | 16½ | 16⅞+ | ⅜ |
| 8 | Arm Ill | .70g | 6½ | 6⅜ | 6½+ | ¼ |
| 3 | ArstgCk | 2½g | 37 | 35¼ | 37 + | 2 |
| 8 | AsDryGds | | 8 | 7¾ | 8 + | ¼ |
| 25 | AT&SF | 2g | 38⅞ | 38 | 38¾+ | ¾ |
| 1 | AT&SF | pf 5 | 68¾ | 68¾ | 68¾— | 1 |
| 15 | A C L | 1½g | 24⅞ | 23⅝ | 24⅞+ | ⅞ |
| 7 | Atl Ref | 1 | 21 | 20¾ | 20¾+ | ¼ |
| 2 | Atlas Cor | .80 | 8½ | 8½ | 8½— | ⅛ |
| 3 | AtlaPow | 3½g | 46 | 45⅜ | 45⅜+ | ⅜ |
| 5 | AuburnAuto | | 5¾ | 5½ | 5½— | ⅜ |
| 7 | Aviat Corp | | 4½ | 4¼ | 4¼— | ⅛ |
| | —B— | | | | | |
| 12 | Bald Loc | ct | 9¼ | 8⅞ | 9¼+ | ⅜ |
| 28 | Balt&Ohio | | 9⅞ | 9⅜ | 9⅝ | |
| 8 | Balt&Oh | pf | 12¼ | 11¾ | 12 + | ½ |
| 3 | Barber Co | 1g | 16¾ | 16½ | 16½ | |
| 9 | Barnsd Oil | 1 | 15⅜ | 15 | 15⅛+ | ⅛ |
| 14 | Bend Av | 1 | 14⅝ | 14½ | 14½+ | ¼ |
| 4 | BenIndLn | 2g | 17¼ | 17⅛ | 17⅛— | ⅛ |
| 1 | Best&Co | 2½a | 36½ | 36½ | 36½+ | ⅛ |
| 162 | Beth Stl | 5g | 64 | 61¾ | 63⅞+ | 2 |
| 2 | BethStl | pf1 | 15⅞ | 15¾ | 15⅞+ | ⅜ |
| 5 | Bl&Deck | 1 | 16½ | 16 | 16½ | |
| 2 | Bl Knox | 1.20g | 13½ | 13⅜ | 13½+ | ¼ |
| .20 | Bmgd | 1.22½g | 17¾ | 17¾ | 17¾— | ¼ |
| 61 | Boe Airp | .40g | 34¼ | 33⅛ | 34 + | ¼ |
| 1 | BohAl&Br | 4g | 29 | 29 | 29 | |
| 4 | BordenCo | 1.60 | 18⅞ | 18½ | 18⅞+ | ⅜ |
| 10 | BorgWar | 2a | 26⅝ | 26¼ | 26½+ | ⅜ |
| 20 | BdgptBr | ¾g | 9⅝ | 9½ | 9⅝ | |
| 13 | BriggsMfg | 4g | 26½ | 25 | 25½+ | ½ |
| 3 | BristMy | 2.40a | 34 | 33 | 34 + | ½ |
| 3 | Bk&QTr | pf | 8½ | 8⅜ | 8½+ | ⅛ |
| 4 | BklynManTr | | 11½ | 11¼ | 11¼+ | ⅜ |
| 7 | Bucy Erie | ¾g | 8⅞ | 8¾ | 8¾+ | ⅛ |
| 14 | Budd Mfg | | 6½ | 5¾ | 6⅛+ | ⅜ |
| 1.50 | BuddMfg | pf | 50¾ | 49 | 50⅜+ | 1⅜ |
| 27 | Budd Wh | .20g | 5⅜ | 5 | 5⅜+ | ½ |
| 2 | BullardCo | 2g | 18½ | 18½ | 18½ | |
| 1 | BulovaWat | 4 | 30½ | 30½ | 30½+ | ½ |
| 3 | Burl Mills | 1 | 8⅛ | 8⅛ | 8⅛+ | ⅛ |
| 1 | Butl Bros | .60 | 8 | 8 | 8 | |
| 1 | ButlBr | pf 1½ | 20⅜ | 20⅜ | 20⅜+ | ⅛ |
| 3 | ButC&Z | .10g | 4 | 3⅞ | 3⅞ | |
| | —C— | | | | | |
| 1 | Cal Pack | 1½a | 23 | 23 | 23 | |
| 21 | CallahZLd | | 2¼ | 2 | 2¼+ | ⅛ |
| 5 | Cal&H | 1.10g | 9⅜ | 9⅛ | 9¼— | ⅛ |
| 1 | CampWy | 1 | 14⅝ | 14⅝ | 14⅝+ | ⅛ |
| 22 | CanDGAle | | 17½ | 17½ | 17½+ | ⅜ |
| 19 | Canad Pac | | 7⅝ | 7½ | 7⅝+ | ⅛ |
| 3 | Can M | ½e | 35⅞ | 35¾ | 35⅞ | |
| 34 | CaseJICo | 6g | 97½ | 95 | 96½+ | 3½ |
| 13 | Caterp Tr | 2a | 52½ | 51¼ | 52⅜+ | 1¾ |
| 4 | Cater Tr | pf 5 | 101⅛ | 101 | 101½+ | ½ |
| 12 | Celan Corp | | 17¾ | 17¼ | 17½— | ⅛ |
| 2 | Cent Ag | 3.38g | 27 | 27 | 27 | |
| 5 | CenIllL | pf 4½ | 4⅛ | 4 | 4⅛+ | ⅛ |
| 8 | Cer de P | 1e | 43⅛ | 42¼ | 42½+ | ½ |
| 6 | Cert-td | Prod | 7¾ | 7⅝ | 7¾+ | ⅛ |
| 1 | ChPapE | 2 | 29 | 29 | 29 | |
| 20 | Chesa&Oh | ⅝e | 36½ | 35½ | 36¼+ | ⅜ |
| 8 | Chi&NW | | 1½ | 1⅜ | 1⅜ | |
| 4 | ChiGtW | pf | 4½ | 4¼ | 4½+ | ⅜ |
| 1 | ChiMStP&P | | ⅞ | ⅞ | ⅞+ | ⅛ |
| 6 | ChiPnTool | | 12 | 11⅞ | 11⅞+ | ⅜ |
| 6 | ChiRkIs&Pac | | 1¼ | 1⅛ | 1¼+ | ¼ |
| 2 | Childs Co | | 5¼ | 5 | 5¼— | ¼ |
| 264 | ChrysCor | 10g | 61¾ | 59¾ | 61¼+ | 2 |
| 4 | ClarkEq | 4.80g | 22 | 21½ | 21½— | ⅝ |
| 6 | CliMoly | 1.70g | 38 | 37½ | 38 + | 2 |
| 7 | Clu Peab | 1 | 14⅞ | 14½ | 14⅞+ | ⅛ |
| 1 | Coca Cola | 3a | 123¾ | 123¾ | 123¾ | |
| 13 | ColgPalP | ½ | 10¼ | 10⅛ | 10¼+ | ⅛ |
| 2 | Coll&Aik | 5g | 26 | 25¼ | 26 + | 1 |
| 3 | ColFu&Ir | 1g | 18½ | 18 | 18½+ | ¼ |
| 7 | ColBcstA | 1.95g | 21⅝ | 21¼ | 21½— | ⅛ |
| 36 | ColG&El | .45g | 9 | 8½ | 8½— | ⅛ |
| 6 | ColPic | vtc | 13¾ | 13½ | 13¾+ | ⅜ |
| 3 | ComlCredit | 4a | 38 | 37⅞ | 38 + | ⅞ |
| 5 | ComInvTr | 4a | 43 | 42⅞ | 43 + | 1½ |
| 13 | Coml Solv | .60 | 9⅛ | 8⅞ | 9 | |
| 52 | Comw&So | | 1¾ | 1½ | 1¾+ | ¼ |
| 7 | Cod&So | pf ¾k | 40¾ | 38½ | 40¾+ | 1¾ |
| 1 | Cong Na | 2 | 23½ | 23½ | 23½— | ⅛ |
| 8 | ConsAirc | ½g | 18⅜ | 18 | 18⅜+ | ⅛ |
| 55 | Cons Ed | 2 | 24¼ | 23½ | 23¾+ | ¼ |
| 5 | Con Ed | pf 5 | 94 | 93½ | 93½— | ⅜ |
| 34 | Cons Oil | .80 | 10 | 9½ | 10 + | ½ |
| 3 | Cons Text | | ⅜ | ⅜ | ⅜ | |
| 3 | Cons C | | 4⅞ | 4¾ | 4¾— | ¼ |
| 16 | Cont C | 1.20 | 16⅜ | 16 | 16⅛+ | ¼ |
| 11 | Cont Bak | A | 16 | 15¼ | 16 + | ⅜ |
| 1 | Cont Bak | B | 2⅛ | 2⅛ | 2⅛— | ⅛ |
| 14 | Cont C | ½e | 42¾ | 42 | 42¾+ | ½ |
| 3 | Cont I | 1.60a | 2 30¾ | 30½ | 30¾— | ½ |
| 5 | Cont Mot | | 1½ | 1½ | 1½ | |
| 15 | Cont O D | ¼e | 32 | 31⅛ | 31⅝+ | ⅛ |
| .60 | Corn Ex | 3 | 54 | 53¾ | 53⅞— | ⅛ |
| 11 | Corn Pr | 3 | 64¾ | 63 | 64½+ | 1¾ |
| 6 | Crane C | 1g | 25½ | 25 | 25½+ | ½ |
| 1 | Cr Co cv | pf 5 | 94½ | 94½ | 94½ | |
| 1 | Cr of W | ½e | 24½ | 24½ | 24½+ | 1⅛ |
| 12 | Cr C & S | 2 | 37⅞ | 36⅜ | 37¼+ | ¾ |
| 4 | Crown Z | ¼e | 11⅛ | 11 | 11⅛+ | ⅜ |
| 32 | Cruc Stl | | 41¾ | 39½ | 41¼+ | 1¾ |
| 1 | Curtis Pub | | 7 | 7 | 7 | ⅛ |
| 4 | Cur Pubpf | 1k | 49 | 48¼ | 49 + | 1 |
| 28 | Curtiss Wr | | 5⅛ | 5 | 5⅛+ | ⅛ |
| 20 | Curt WA | ½g | 17¾ | 17¼ | 17½ | |
| 13 | Cutler H | ¼g | 22 | 21⅜ | 21½— | ⅜ |
| | —D— | | | | | |
| 46 | D & C | 2g | 23⅞ | 22⅞ | 23¾+ | ⅝ |
| 9 | Del & H | | 16 | 15⅝ | 15⅞— | ⅛ |
| 6 | Diam M | 1 | 26⅝ | 26 | 26⅝+ | ⅝ |
| 9 | Diam T M | 1 | 8½ | 7¾ | 8½+ | ½ |
| 1 | Dis CSpfwwS | | 70 | 70 | 70 — | ¾ |
| 2 | Doeh D C | 2g | 21¼ | 21¼ | 21¼— | ¼ |
| 22 | Dome Mns | 1e | 57⅞ | 57¼ | 57½+ | ⅜ |
| 33 | Douglas A | | 45⅝ | 44½ | 45⅝+ | ½ |
| 23 | du PdeN6¼g | | 119 | 116½ | 119 + | 3½ |
| | —E— | | | | | |
| 3 | East R M | | 6⅝ | 6½ | 6⅝+ | ⅛ |
| 8 | East K | 8a | 164¾ | 164 | 164¾+ | 1¾ |
| 17 | El A L | 2.60g | 20 | 19¾ | 20 + | ½ |
| 35 | Elec B | .60g | 10¼ | 10 | 10¼+ | ¼ |
| 58 | El P & L | | 12¼ | 11⅞ | 12¼+ | ½ |
| 5 | El P&L | $5 pf | 36½ | 36¼ | 36½ | |
| 3 | El P & L | pf | 40 | 39 | 40 + | 2 |
| 4 | El PNG | 2a | 19½ | 19 | 19 — | ½ |
| 15 | Eng P S | | 5⅛ | 4¾ | 5 — | ¼ |
| 12 | Erie R R | | 3¾ | 3½ | 3¾+ | ¼ |
| 7 | Erie 1 | pf | 6⅛ | 6 | 6⅛+ | ⅜ |
| 2 | Evans Pr | | 9⅝ | 9½ | 9⅝+ | ⅛ |
| 2 | Exch Buf | | 1¾ | 1¾ | 1¾ | |
| | —F— | | | | | |
| 7 | Fairb Mor | 1a | 29¾ | 28½ | 29¾+ | 1½ |
| 3 | Fajardo S | 2g | 31½ | 31 | 31 + | ½ |
| 3 | Fed M Tr | | 4 | 3⅞ | 4 + | ½ |
| 4 | F PFI | 1.60a | 31¾ | 31½ | 31¾— | ⅜ |
| 6 | Fat T&R | ½e | 23½ | 22 | 23½+ | ⅝ |
| 2 | First N S | ⅝e | 32½ | 32¼ | 32¼ | |
| 6 | Flintkote | 1 | 17 | 16⅝ | 17 + | ⅛ |
| 8 | Foster Wh | | 18¾ | 18 | 18¾+ | ¾ |
| 9 | Freep Sul | 2 | 26¾ | 26 | 26¾+ | ¾ |
| 2.50 | Fuller GA | 2pf | 13½ | 12¼ | 13½+ | 1¼ |
| | —G— | | | | | |
| 3 | Gair Robert | | 4⅝ | 4⅝ | 4⅝ | |
| 3 | Gar Wi | ¼g | 6¼ | 6¼ | 6⅜ | |
| 8 | Gen A Inv | | 6¼ | 6¼ | 6¼— | ⅛ |
| 5 | Gen A T | 3½g | 44 | 43 | 44 + | 1 |
| 3 | Gen Bak | .60a | 8⅞ | 8¾ | 8⅞+ | ¼ |
| 19 | Gen Cable | | 11½ | 10¾ | 11¼ | |
| 14 | Gen Cable | A | 22¾ | 21¾ | 22¼ | |
| 111 | Gen El | 2.20g | 43⅝ | 43⅛ | 43⅝+ | ⅛ |
| 23 | Gen Fds | 2 | 32⅞ | 32¼ | 32⅞+ | ⅜ |
| 3 | Gen G & E | A | 1⅛ | 1⅛ | 1⅛ | |
| Gen Mills | 3 | no sales | prev | close | 56¾ | |
| 224 | Gen Mot | 3¾g | 37½ | 36¼ | 37½+ | 1¼ |
| 6 | G M pf | 5 | 116 | 115¾ | 115¾+ | ⅝ |
| 10 | Gen P I | .90g | 9⅛ | 9¼ | 9⅛— | ⅜ |
| 6 | Gen Ry S | ¼e | 24 | 23⅞ | 23⅞— | ⅛ |
| 22 | Gen R & U | | 1⅝ | 1½ | 1⅝+ | ⅛ |
| 16 | Gen Ref | 2g | 26⅝ | 25½ | 26⅛+ | 1⅜ |
| 3 | Gen T E | 1¼g | 12⅝ | 12 | 12⅝— | ⅞ |
| 14 | Gen T & R | ½g | 13 | 12½ | 13 — | 1 |
| 10 | Gill S R | 1 | 10½ | 10 | 10½+ | ⅜ |
| 1 | Gobel Adolph | | 2¼ | 2¼ | 2¼— | ⅛ |
| 13 | Gimbel Br | | 8½ | 8 | 8½+ | ⅝ |
| 4 | Goeb Br | .20a | 3½ | 3½ | 3½ | |
| 26 | Gdr BF | 1g | 18⅜ | 18 | 18⅜+ | ⅜ |
| 3 | Gdr BF | pf 5 | 54½ | 53¼ | 53¼— | 1¾ |
| 33 | Gdy T&R | 2½g | 22½ | 21¾ | 22½+ | 1 |
| 29 | Grahm P M | | 1½ | 1½ | 1½ | |
| 6 | Granby C M | | 5½ | 5½ | 5½ | |
| 3 | Gran CS | 1½g | 17 | 16⅝ | 16⅝— | ⅜ |
| 4 | Grt WT | .85e | 26¾ | 26¼ | 26¾+ | ½ |
| 6 | Grant WT | pf 1 | 21⅝ | 21½ | 21⅝ | |
| 22 | Gt N Rypf | 2g | 24 | 23½ | 23½+ | ½ |
| 4 | Gt N IO | ⅝e | 13⅝ | 13½ | 13⅝+ | ⅜ |
| 4 | Gt W S | 2.40a | 31 | 30¾ | 30¾ | |
| 7 | Greyh C | .80a | 9⅞ | 9¾ | 9⅞+ | ⅛ |
| 10 | Greyh pf | .55 | 8⅛ | 8 | 8 — | ½ |
| | —H— | | | | | |
| 1 | Hamil W | 2g | 20 | 20 | 20 — | 1¼ |
| .10 | HannaM&S | pf5 | 95½ | 95½ | 95½+ | ½ |
| 5 | Harb W | 2 | 24½ | 23½ | 24½+ | 1¾ |
| 2 | Hayes Body | | 2⅝ | 2⅝ | 2⅝+ | ⅛ |
| 2 | Heck Pr | .60 | 7½ | 7⅜ | 7⅜ | |
| 4 | Herc Mot | 1 | 15⅜ | 14¾ | 14¾— | ⅝ |
| 3 | Herc P | ¾g | 55 | 55 | 55 + | ½ |
| 1 | Holland F | ½e | 21 | 21 | 21 | |
| 3 | Holly S | 2½e | 20 | 20 | 20 — | ¼ |
| 62 | Home M | 4½ | 65¾ | 62 | 64 + | 3¾ |
| 8 | Howe Sd | 3a | 50⅝ | 49½ | 50⅝+ | ⅝ |
| 2 | Houd H B | 1½ | 11⅛ | 11 | 11⅛+ | ⅛ |
| 6 | Hudson M | ¼g | 9¼ | 9⅛ | 9¼+ | ⅜ |
| 9 | Houston Oil | | 8⅛ | 8 | 8⅛+ | ⅛ |
| 9 | Ill Cent | | 10⅝ | 10⅜ | 10⅝+ | ½ |
| 7 | Hupp Mot | | 1⅞ | 1½ | 1⅞+ | ⅛ |
| | —I— | | | | | |
| 14 | Ind Pay | ¼e | 21¾ | 21⅜ | 21¾+ | ¾ |
| 7 | Ing Rand | 6g | 83 | 80 | 80 — | 3 |
| 40 | Inspir Cop | | 14⅜ | 13¾ | 14¼+ | ⅜ |
| 12 | Inte C | | 22½ | 21½ | 21½— | ½ |
| 8 | Inter Rub | | 4¼ | 4¼ | 4¼ | |

| Sales (In 100s.) | | Div. | High. | Low. | Close. | Net Chg. |
|---|---|---|---|---|---|---|
| 41 | Inter Ir | .65g | 12¾ | 12½ | 12¾+ | ⅜ |
| 8 | Int Agri | | 3⅝ | 3½ | 3⅝+ | ¼ |
| 3 | I A pr | pf 3g | 28 | 26 | 28 + | 1¾ |
| 17 | Int Harv | 2½ | 66½ | 65¼ | 66½+ | 1½ |
| 12 | Int H E | A | 6½ | 6⅜ | 6½+ | ⅛ |
| 5 | Int M Mar | | 4¼ | 4 | 4 | |
| 72 | Int Min | .90g | 11½ | 10¾ | 11½+ | ¾ |
| 106 | Int N C | 2a | 51⅝ | 50⅜ | 51⅝+ | ⅝ |
| 17 | Int P & P | | 8¾ | 8¼ | 8¾+ | ⅜ |
| 6 | Int P&P | pf 5 | 36⅝ | 35¼ | 36⅝+ | 1⅜ |
| 13.60 | Int Ry C | A | 5½ | 5½ | 5½+ | ½ |
| 15 | Int T & T | | 6⅞ | 6⅝ | 6¾+ | ⅛ |
| 3 | Int D S | 2¾g | 11½ | 11½ | 11½ | |
| | —J— | | | | | |
| 19 | Johns M | 3a | 78½ | 76¼ | 78½+ | 1 |
| | —K— | | | | | |
| 3 | Kal S&F | ¼e | 19 | 19 | 19 + | ¾ |
| 2 | Kel H W | B | 5⅞ | 5⅝ | 5⅞+ | ⅜ |
| 101 | Kenne Cop | 2a | 18 | 17⅞ | 17⅞— | ½ |
| 8 | Kresge SS | 1.20 | 18 | 17⅞ | 17⅞— | ½ |
| 3 | Krog Gr | 1.60 | 17⅜ | 17¼ | 17¼+ | ¼ |
| | —L— | | | | | |
| 2 | LambertCo | ⅜e | 12⅜ | 12¼ | 12⅜+ | ¼ |
| 5 | Leh PC | ¼e | 17¼ | 17 | 17¼+ | ¼ |
| 3 | Leh Val Coal | | 1 | 1 | 1 | |
| 6 | Leh Val RR | | 6½ | 6⅛ | 6⅜+ | ½ |
| 7 | Leh Corp | 1 | 26⅞ | 26½ | 26¾+ | ¼ |
| 3 | Lehn&Fink | 1¼ | 10⅞ | 10⅜ | 10⅞ | |
| 5 | Lib-O-FGl | 4g | 39½ | 38½ | 39½+ | 1 |
| 1 | LibMcN&L | 1.40g | 8⅞ | 8⅞ | 8⅞+ | ⅜ |
| 1 | Lig&My B | 4a | 99½ | 99½ | 99½— | ¼ |
| 6 | Lima Loc | 2½g | 30¾ | 30 | 30¾+ | ¼ |
| 1 | Liq Carb | 1.60 | 19½ | 19½ | 19½+ | 1⅜ |
| 10 | Lowe'inc | 7½g | 50⅝ | 50¼ | 50⅝+ | ⅞ |
| 5 | LoneSCem | 3a | 34¼ | 34¼ | 34¼— | ¼ |
| 2 | Lou&Nash | 2½e | 52 | 52 | 52 + | 3½ |
| 3 | LudlumStl | ¼e | 19¾ | 19 | 19¾+ | ¾ |
| | —M— | | | | | |
| 5 | Mack Trks | 1a | 23⅜ | 22¼ | 23⅜+ | 1⅜ |
| 6 | Macy RHCo | 2 | 31¼ | 30⅝ | 31¼+ | 1 |
| 6 | Mar Midland | .40 | 6⅝ | 6¼ | 6⅜+ | ⅛ |
| 24 | Marshall Field | 9 | 8½ | 8¼ | | |
| 19 | Martin GL | Co | 20⅝ | 20¼ | 20⅝+ | ½ |
| 2 | Math Alk | 1.65g | 25½ | 25½ | 25½+ | ⅞ |
| 2 | MayDptStrs | 3 | 40½ | 40¼ | 40¼ | |
| 3 | McCroryStrs | ½g | 9½ | 9 | 9½+ | ⅛ |
| 84 | McIntyrePc | 2 | 43¾ | 43 | 43½ | |
| 5 | McKeespt Tin | 2 | 24¾ | 24 | 24 — | ⅜ |
| 9 | McK&Rob | d | 7½ | 7¼ | 7½+ | ¼ |
| 2 | McLelnStrs. | 40e | 8½ | 8½ | 8½ | |
| 3 | Mengel Co | | 5 | 5 | 5 | |
| 3 | Meat Mach | 1e | 41½ | 40¾ | 41½+ | 1 |
| 18 | MiamiCop | .15g | 10¾ | 10½ | 10½+ | ½ |
| 9 | Minn-H R | 3a | 60 | 58⅞ | 59 + | ½ |
| 7 | Minn-Moline | | 7 | 6⅞ | 6⅞+ | ¼ |
| 5 | Mo-K-Texas | | 3 | 3 | 3 | |
| 4 | Mo-K-Tex | pf | 9⅞ | 9½ | 9⅝+ | ½ |
| 3 | Monsanto Ch | 3g | 86⅞ | 86½ | 86⅞— | ½ |
| 33 | Mont W | ½e | 35¾ | 35½ | 35¾+ | 1 |
| 15 | Moth L CM | .45g | ⅜ | ⅜ | ⅜ | |
| 6 | Mot Prd | 5g | 19¼ | 19 | 19 | |
| 9 | Mullins Mfg | B | 7¼ | 7 | 7¼+ | ¼ |
| 8 | Mur Cp | ¼g | 7¼ | 7 | 7¼+ | ¼ |
| | —N— | | | | | |
| 13 | Nash-Kelv | 1 | 11¾ | 11⅝ | 11¾ | |
| 1 | Nat Acme | 1g | 12¼ | 12¼ | 12¼— | ⅛ |
| 22 | Nat Bisc | 1.60 | 20⅛ | 20 | 20⅛+ | ¼ |
| 6 | Nat C Reg | ¼e | 17¼ | 17 | 17⅛ | |
| 4 | Nat D Pr | 1.20 | 15⅜ | 15¼ | 15¼+ | ⅛ |
| 4 | Nat Dpt Stores | | 7 | 6¾ | 7 + | ½ |
| 21 | Nat Dist | 2a | 21¼ | 20½ | 20⅞+ | ½ |
| 14 | Nat Gypsum | | 7⅛ | 6¾ | 7 + | ⅛ |
| 5 | Nat Lead | ½ | 28½ | 27⅝ | 28⅛+ | ⅜ |
| 9 | N P & Lt | .60 | 7¼ | 7⅛ | 7¼+ | ¼ |
| 7 | Nat Stl | 2½a | 60 | 59¾ | 59¾+ | ¾ |
| 38 | Nat Supply | b | 20¾ | 19¾ | 20 — | ¼ |
| 8 | N Sup | $2 pf2 | 25 | 24¾ | 24¾+ | ¼ |
| 63 | NatomasCo | .80 | 10¼ | 9¾ | 9¾+ | ¼ |
| 54 | Newp Ind | 2g | 18⅞ | 18 | 18⅜+ | ⅜ |
| 113 | NY Cent | RR | 18½ | 17¾ | 18½+ | ⅜ |
| 8 | NY Chi&StL | | 18¾ | 18½ | 18¾+ | ¼ |
| 9 | NYChi&StL | pf | 33¼ | 32 | 33¼+ | 1¼ |
| 7 | NY Shipbldg | | 10 | 9⅝ | 9⅞+ | ¼ |
| 23 | N A Avia | ½g | 10 | 9⅞ | 9⅞+ | ⅜ |
| 64 | N A Co | 1.60g | 21¼ | 20¼ | 21 + | ⅞ |
| 18 | North Pacific | | 12½ | 11½ | 12 + | ⅜ |
| | —O— | | | | | |
| 20 | Ohio Oil | 1g | 14¼ | 13¾ | 14¼+ | ½ |
| 9 | OmnibCp | 1.80g | 11⅝ | 11¼ | 11⅝+ | ¼ |
| 2 | Otis Elev | 1.40g | 24½ | 24½ | 24½+ | ¼ |
| 13 | Otis Steel | | 11⅜ | 11 | 11¼+ | ¼ |
| 21 | Owens-Il | Gl2½g | 60 | 58½ | 59½+ | ¾ |
| | —P— | | | | | |
| 9 | P G & E | 2 | 27⅛ | 26⅞ | 27⅛+ | ⅛ |
| 3 | Pac Lighting | 3 | 38 | 38 | 38 — | ¼ |
| 3 | P West Oil | ¾g | 13 | 13 | 13 — | ¾ |
| 36 | Packe Mot | ¼g | 5¼ | 5⅛ | 5⅛+ | ⅛ |
| 61 | Par Pictures | | 11¾ | 11⅛ | 11⅜+ | ¼ |
| 2 | Par P 1 | pf 6 | 91 | 90¼ | 91 — | 2 |
| 2 | Par P 2 | pf .60 | 11 | 10¼ | 10¾ | |
| 16 | PkUtahCM. | 15g | 2¾ | 2¾ | 2¾ | |
| 14 | ParkeDavis | ½e | 34 | 33½ | 33½— | ¼ |
| 1 | ParkRust-Pr | 1½ | 19¾ | 19¾ | 19¾— | ¼ |
| 11 | Pathe Film | | 6½ | 6⅛ | 6½+ | ½ |
| 8 | Pat Mines | 2g | 11⅜ | 11 | 11⅜+ | ½ |
| 6 | Penney JC | 4a | 71 | 70½ | 71 + | ½ |
| 2 | Penn-D Cement | 4½ | 4⅜ | 4⅜ | | |
| 3 | Penn-D C | pfA | 20½ | 20 | 20½+ | ⅜ |
| 56 | Penn RR | 1¼g | 22½ | 22⅛ | 22⅜— | ⅜ |
| 2 | Peop GL&C | 2g | 33½ | 33¼ | 33½+ | 1 |
| 3 | Peif Br | .90g | 6 | 5⅝ | 5⅝— | ½ |
| 51 | PhipsDdge | 1.60g | 29¼ | 28⅛ | 29 + | ½ |
| 11 | Philip Mor | 3 | 88¾ | 88 | 88½+ | ¾ |
| 19 | Phillips Pet | 2a | 40¼ | 39¼ | 39¾— | ½ |
| 6 | Pitt Coke&Ir | | 6½ | 6½ | 6½ | |
| 22 | PittS&Bolt | .85g | 8⅛ | 7⅞ | 8⅛ | |
| 5 | Pitts Steel | | 14¾ | 14¼ | 14⅝+ | ⅛ |
| .50 | Pitt Stl | 5¾pf | 23½ | 23 | 23½— | 2½ |
| .60 | Pitt Stl | pr pf | 42 | 42 | 42 + | 1 |
| 3 | Plym Oil | 1.40a | 18⅞ | 18½ | 18½ | |
| 7 | Poor & Co | B | 10¾ | 10¼ | 10¼ | |
| | Postal T&C | pf | NoSales | Prev.Cl. | — | 4 |
| 7 | Prad Stl | C¼g | 9⅝ | 9⅜ | 9⅝+ | ¼ |
| 2 | PradStlC | 2pf 2½ | 28 | 27½ | 28 + | ½ |
| 7 | Proc & Gam | 2 | 50½ | 50 | 50½+ | ¼ |
| 8 | Pb SvNJ | 2.60 | 33 | 32½ | 32¾+ | ¾ |
| 21 | Pullman | 1½a | 35 | 34¼ | 35 + | 1¼ |
| 18 | Pure Oil | ¼g | 12⅞ | 12¾ | 12¾ | |
| 9 | Pur Bak | .60 | 9 | 8¾ | 9 + | ⅜ |
| | —R— | | | | | |
| 52 | RadCpofAm. | 20g | 6⅞ | 6⅝ | 6¾+ | ½ |
| 9 | Rad cv | pf 3½ | 49½ | 49 | 49½+ | ½ |
| 37 | Rad-Keith-Orph | 4½ | 4¾ | 4¾ | 4¾ | |
| 7 | Reading Co | 2 | 21¾ | 21 | 22 + | ½ |
| 7 | Rem Rand | ¼e | 14⅛ | 14 | 14⅛+ | ¼ |
| 79 | Repub Steel | | 20¼ | 19¼ | 20 + | ⅜ |
| 11 | Rev Cop&Br | | 15¾ | 14½ | 15¾+ | ½ |
| 3 | Reyn Metals | 1 | 17½ | 17 | 17 — | ¼ |
| 2 | Reyn Spring | | 9⅜ | 9¼ | 9⅜+ | ⅛ |
| 22 | Reyn T B | 1.20e | 43 | 42⅝ | 43 + | ½ |
| 23 | Rich Oil | ¼g | 7 | 7 | 7 | |
| | —S— | | | | | |
| 1 | Safew St | 2a | 22⅝ | 22⅝ | 22⅝+ | ½ |
| 11 | St Jos L | 2 | 37⅜ | 36¾ | 37⅜+ | ⅞ |
| 1 | StLSanF | pf | 2⅝ | 2⅝ | 2⅝— | ⅛ |
| 9 | Schulte Dist | 3 | 24½ | 23¾ | 24½+ | ⅜ |
| 7 | Schulte Ret | St | ⅞ | ⅞ | ⅞ | |
| 3 | Seab Air L | | ⅞ | ¾ | ¾ | |
| 2 | Seab A L | pf | 2½ | 2½ | 2½ | |
| 1 | Seab Oil | 1 | 22⅝ | 22⅝ | 22⅝— | ⅜ |
| 14 | Sears Roeb | 3a | 62⅝ | 61½ | 62⅝+ | 1 |
| 12 | Servel Inc | 1 | 15¾ | 15 | 15¾+ | ¾ |
| 2 | Shar S Co | 1.20 | 18¾ | 18¾ | 18¾— | ¼ |
| 9 | Shat FG | .60a | 8½ | 8¼ | 8¼— | ¼ |
| 2 | Shell Un O | 1g | 17⅝ | 17¼ | 17¼— | ⅛ |
| 23 | Silv K C | ¼e | 8¼ | 8 | 8 + | ⅛ |
| 11 | Sim Co | 2¼g | 22½ | 21½ | 22½+ | 1 |
| 5 | Simms Petrol | | 3¼ | 3¼ | 3¼+ | ½ |
| 3 | Skelly Oil | 1½g | 30 | 29 | 29¾ | |
| 36 | Socony V | .80g | 15⅞ | 15½ | 15¾+ | ½ |
| 55 | Sou AG&P | .20g | 3⅛ | 3 | 3 | |
| 58 | South Pac | | 19¾ | 19⅛ | 19¾+ | ¼ |
| 31 | South Ry | | 13¼ | 12 | 13 + | ¾ |
| 6 | South Ry | pf | 19½ | 18¾ | 19½+ | ¼ |
| 5 | Sparks With | | 3⅝ | 3⅝ | 3⅝+ | ⅛ |
| 52 | Spery Co | 1.20g | 20¼ | 20 | 20⅛+ | ⅜ |
| 18 | Spiegel Inc | 1 | 10⅜ | 10⅜ | 10⅜+ | ¼ |
| 3 | Sq D Co | 2g | 20 | 19½ | 20 + | ½ |
| 27 | St Bds | .80 | 9 | 8¾ | 8⅞ | |
| 10 | Stand G&E | | 4½ | 4⅜ | 4⅜+ | ⅜ |
| 6 | StGaE | $4 pf | 10 | 9⅝ | 9⅝+ | ⅛ |
| 3 | SGaE | $7 pr pf | 23½ | 23 | 23½+ | 1⅜ |
|

# N. Y. Curb Exchange Transactions

YORK, Jan. 20.—Following is transactions on the New York change, giving all stocks and aded:

CURB STOCKS.

| —A— | | | | | Net |
|---|---|---|---|---|---|
| 100s). | Div. | High. | Low. | Close. | Chg. |
| upMfB½g | 3⅞ | 3⅞ | 3⅞ | | |
| s Ans ½g | 32¾ | 32¾ | 32¾ | + | ⅝ |
| Devices | 1 | ⅝ | ½ | + | ⅛ |
| nv cv pf | 15 | 15 | 15 | — | ⅛ |
| mCoAm | 81 | 81 | 81 | + | 1 |
| mCo pf 6 | 105¼ | 105¼ | 105¼ | + | ⅛ |
| mInd .40 | 7 | 7 | 7 | | |
| Airlines | 10½ | 10 | 10½ | + | ½ |
| Centrif | 2⅝ | 2⅝ | 2⅝ | + | ⅛ |
| Beverage | 1¼ | 1¼ | 1¼ | + | ⅛ |
| P&L A | | | | | |
| w (2¾h | 24 | 24 | 24 | — | ¼ |
| P&LB | | | | | |
| Dg | 3 | 2¾ | 2¾ | | |
| CyanB .60 | 25⅞ | 24½ | 25⅞ | + | 1½ |
| G&E 1.40a | 26 | 25½ | 25½ | + | ¼ |
| G&E pf 6 | 110¾ | 110¾ | 110¾ | | |
| Gen | 5 | 5 | 5 | | |
| G52 pf 2 | 25½ | 25½ | 25½ | | |
| Met 4g | 26 | 25⅝ | 25⅝ | — | ⅞ |
| Repu .40g | 8¾ | 8½ | 8⅝ | + | ⅛ |
| SupPow | 1 | ⅞ | ⅞ | — | ⅛ |
| SupPlpf6 | 75 | 74¾ | 75 | | |
| xEl .60g | 11⅛ | 11 | 11 | — | 1 |
| NGasA | 4½ | 4 | 4 | + | ⅛ |
| IO&R | 3⅞ | 3⅞ | 3⅞ | | |
| oG&El | ¾ | ¾ | ¾ | | |
| b&ElA | 1½ | 1½ | 1½ | + | ⅛ |
| ntSilvM | ½ | ½ | ½ | | |
| Sepfww1½ | 21 | 21 | 21 | | |
| —B— | | | | | |
| b&Wil 5g | 89¾ | 87 | 89¾ | + | 3¾ |
| dL war | 4¼ | 4½ | 4¼ | + | ¼ |
| dRub ½ | 9 | 8¾ | 8¾ | | |
| ldStaStl | 2⅝ | 2½ | 2⅝ | + | ⅛ |
| hirWk6%f | 7½ | 7⅜ | 7½ | — | ⅛ |
| r&GayF w | ½ | ½ | ½ | + | ⅛ |
| es E W | 7⅞ | 7½ | 7½ | | |
| ptMach2g | 9⅞ | 9½ | 9⅞ | + | ⅝ |
| ll pf | 23 | 22½ | 22½ | — | 3 |
| Rub .60a | 4 | 4 | 4 | + | ¼ |
| &EP pf1.60 | 21⅝ | 21¼ | 21⅝ | + | ⅜ |
| ill&S 1½ | 16 | 15⅞ | 16 | + | ¼ |
| —C— | | | | | |
| nMarcW | 1⅛ | 1⅛ | 1⅛ | | |
| rierCorp | 30½ | 29¼ | 30¼ | + | ½ |
| talin Am | 3½ | 3½ | 3½ | | |
| nStEl | ⅝ | ⅝ | ⅝ | + | ⅛ |
| nStE7%pf | 14¾ | 14¾ | 14¾ | + | 1¼ |
| ntrlPi .40 | 4 | 4 | 4 | | |
| ies Serv | 2 | 1⅞ | 2 | + | ⅛ |
| Serv pf | 35¾ | 31½ | 35¾ | + | 6¾ |
| Neon Lts | 2 | 1¾ | 2 | + | ¼ |
| ve Tract | 4⅞ | 4⅞ | 4⅞ | | |
| Devel | 3½ | 3½ | 3½ | | |
| lO&G 40g | 4½ | 4½ | 4½ | + | ⅛ |
| mwlEd 1¼ | 26 | 26 | 26 | | |
| m&So war | ⅛ | ⅛ | ⅛ | | |
| mShMvtctfa | 14 | 14 | 14 | + | ⅞ |
| nCopM ½g | 5⅝ | 5⅝ | 5½ | | |
| nG&EB3.60 | 66 | 65¼ | 65¼ | — | ¾ |
| onaM&S 1a | 61½ | 61½ | 61½ | — | 1 |
| naStlCorp | 5 | 5 | 5 | + | ⅜ |
| G&E pr pf7 | 80 | 80 | 80 | + | 1 |
| sd Pet | 2 | 2 | 2 | | |
| eolePet ½a | 25½ | 25¼ | 25⅜ | + | ⅜ |
| ockWh .10g | 7½ | 7½ | 7½ | | |
| eftBrew | ⅝ | ⅝ | ⅝ | — | ⅛ |
| ownDrug | 1¾ | 1⅝ | 1¾ | + | ⅛ |
| —D— | | | | | |
| ajayStrs .80 | 7¾ | 7¾ | 7¾ | | |
| rby Oil | 3½ | 3½ | 3½ | — | ⅛ |
| stStlPr 2g | 20½ | 20 | 20 | + | 1 |
| bil Con.15g | 1⅞ | 1¾ | 1⅞ | | |
| uroTest .40 | 6¼ | 6⅛ | 6⅛ | | |
| —E— | | | | | |
| gPhLd.40g | 11¾ | 11 | 11¾ | | |
| stMallIr | 9¼ | 9⅛ | 9¼ | + | 1¼ |
| stStaCorp | 1¾ | 1¾ | 1¾ | + | ¼ |
| Bond&Sh | 9⅛ | 8⅝ | 9 | + | ¼ |
| Bo&Sh pf 6 | 54 | 53¼ | 54 | + | 1¾ |
| PowAs .37g | 3¾ | 3¾ | 3¾ | — | ¼ |
| lP&L2pfA | 31½ | 31½ | 31½ | + | ½ |
| qultyCorp | ¾ | ¾ | ¾ | | |
| aq Core .30e | 13 | 12¾ | 12⅞ | + | ¼ |
| vans Wallo | ½ | ½ | ½ | | |
| xCCor .80a | 12¾ | 12½ | 12¾ | + | ½ |
| —F— | | | | | |
| isk Rub | 7⅛ | 7 | 7 | | |
| ord M C A 1 | 17⅞ | 17¾ | 17⅞ | — | ⅛ |
| —G— | | | | | |
| en Ray A | 1¼ | 1¼ | 1¼ | | |
| en Tel 1a | 12½ | 12½ | 12½ | — | ¼ |
| len Ald ½g | 6¼ | 6⅛ | 6⅛ | — | ⅛ |
| odch S A 1e | 32 | 30 | 30 | | |
| oldfield C | ⅛ | ⅛ | ⅛ | — | ⅛ |
| rand N F | ¾ | ¾ | ¾ | + | ⅛ |
| ray T P S 1 | 5½ | 5¼ | 5¼ | — | ¼ |
| A&P nv 6¼g | 49 | 49 | 49 | + | ½ |
| roc S P ½g | 2¾ | 2¾ | 2¾ | — | ¼ |
| ulf O 1 | 41 | 41 | 41 | + | ½ |
| —H— | | | | | |
| earn DS1.65g | 7¼ | 6⅞ | 6⅞ | — | ⅛ |
| ecla M .95g | 9¾ | 9¾ | 9¾ | + | ¼ |
| oil Gold .68a | 13¼ | 13⅛ | 13¼ | | |
| ud BM&S1¾g | 26¾ | 26 | 26¾ | + | ¾ |
| um O 2g | 66 | 65½ | 66 | + | ½ |
| um RF .80g | 5⅝ | 5½ | 5⅝ | — | ⅛ |
| —I— | | | | | |
| ll I P pf | 16¼ | 16 | 16¼ | + | ¾ |
| mp O C ½a | 18⅝ | 18⅝ | 18⅝ | — | ⅛ |
| nt H El pf | 14⅞ | 14⅞ | 14⅞ | — | ⅛ |
| nt Pet 1½a | 30 | 30 | 30 | | |
| nt Rad .85g | 8⅛ | 7⅝ | 7¾ | | |
| —J— | | | | | |
| acobs C 2g | 6¾ | 6¾ | 6¾ | — | ¼ |
| eannette G | 2¾ | 2⅝ | 2⅝ | — | ⅜ |
| ones & L S | 38¼ | 37½ | 37½ | + | ⅛ |
| —K— | | | | | |
| Kings P .40 | 3½ | 3 | 3⅛ | — | ⅛ |
| Krueg B 1¾g | 9½ | 9¼ | 9½ | | |
| —L— | | | | | |
| Lake S M 4a | 54⅜ | 52¾ | 53½ | + | ⅞ |
| Leonard Oil | ⅝ | ⅝ | ⅝ | | |
| Lion Oil 1a | 24 | 23¾ | 23¾ | + | ¼ |
| Lockheed A | 9½ | 9½ | 9⅜ | + | ⅜ |
| Lone S G .60g | 8½ | 8½ | 8½ | | |
| Long IL pfB 3 | 34 | 34 | 34 | + | ½ |
| Lou L & E .40a | 8¾ | 8½ | 8¾ | | |
| Lucky Tiger | ⅞ | ⅞ | ⅞ | | |
| —M— | | | | | |
| McW Dr | 10⅝ | 10½ | 10½ | — | ⅛ |
| Master E 1.60 | 15¼ | 15 | 15 | — | ½ |
| Merrit C&S | 4½ | 3¾ | 4½ | + | ½ |
| M C&SpfA6½g | 49 | 50 | 50 | + | 5 |
| Masabi Ir | ⅝ | ⅝ | ⅝ | | |
| Mich G&O | 5 | 5 | 5 | — | ⅛ |
| Molybdenum 1g | 5⅝ | 5¼ | 5¼ | — | ⅛ |
| Monogr P | 2½ | 2⅜ | 2½ | + | ⅛ |
| Montg W A 7 | 135 | 131 | 131 | — | 5 |
| Mont CC ¼g | 7¾ | 7½ | 7½ | + | ⅛ |
| Mount P .60 | 5 | 5 | 5 | | |
| Mur OM 1.20 | 8¾ | 8¾ | 8¾ | — | ¼ |
| —N— | | | | | |
| Nat A F ¼g | 7 | 6¾ | 7 | + | ⅛ |
| Nat Cont 1 | 8½ | 8 | 8 | + | ⅛ |
| Nat F G 1 | 14½ | 14½ | 14½ | + | ½ |
| Nat Serv | ⅛ | ⅛ | ⅛ | | |
| Nat S R 2 | 16⅞ | 16¾ | 16¾ | — | ¾ |
| Nat T & M | 2⅞ | 2¾ | 2¾ | — | ⅛ |
| Newm M 3a | 65½ | 65½ | 65½ | + | ⅝ |
| N Y W S pf | 17 | 16½ | 17 | — | 1 |
| Niag HP .40g | 8 | 7⅞ | 8 | + | ⅛ |
| Niag H 1 pf5 | 75 | 73¼ | 75 | + | 1¼ |
| Niag SMB.60g | 6 | 6 | 6 | + | ¼ |
| Nor Eu O | ⅛ | ⅛ | ⅛ | — | ⅛ |
| Nor IPS7%pf7 | 75 | 74½ | 74½ | — | 2½ |
| —O— | | | | | |
| Okla N G | 9⅞ | 9¾ | 9⅞ | + | ½ |
| —P— | | | | | |
| Pan A A ¼e | 17¾ | 16¾ | 16¾ | — | ⅛ |
| Pantepec O | 6⅝ | 6½ | 6¼ | + | ¼ |
| Pennroad ¼g | 2½ | 2⅜ | 2½ | + | ⅛ |
| Pg Salt 8¾g | 144½ | 140½ | 144½ | — | ¼ |
| Pharis T&R .80 | 4½ | 3⅞ | 3⅞ | — | ¼ |
| Phoen S ¼g | 3½ | 3 | 3 | — | ¼ |
| Pioneer G .40 | 3½ | 3½ | 3½ | — | ⅛ |
| P & L E 6%g | 61½ | 61½ | 61½ | + | ¼ |
| Poleron S | 1 | ⅞ | 1 | + | ¼ |
| Pram Gld .12 | 2 | 2 | 2 | | |
| Prod Corp | ⅛ | ⅛ | ⅛ | | ⅛ |
| Prud Inv .30g | 6½ | 6 | 6 | | |
| Pg SdP$5 ½¼g | 30⅝ | 30 | 30⅝ | + | ¼ |
| —R— | | | | | |
| Reiter-Fost | ½ | ½ | ½ | | |
| Richmond Rad | 2½ | 2 | 2½ | — | ⅛ |
| Rio Gr VG vtc | ⅝ | ⅝ | ⅝ | — | ⅛ |
| Rome Cable | 7½ | 7½ | 7½ | + | ½ |
| Root Pet | 3¼ | 3¼ | 3¼ | | |
| Roy Type ⅝e | 47½ | 47 | 47½ | + | 2½ |
| —S— | | | | | |
| St Reg Pap | 3⅞ | 3¾ | 3⅞ | + | ⅛ |
| ScranSBWSpf | 17½ | 17 | 17 | — | 1¼ |
| Segal Lock | 1¼ | 1⅛ | 1¼ | | |
| Seiberling Rub | 3¾ | 3¾ | 3¾ | + | ½ |
| Seversky Airc | 2¼ | 2¼ | 2¼ | + | ¼ |
| Shat Denn ¼g | 8¾ | 8¾ | 8¾ | | |
| Sher-Wms 4 | 87½ | 87¼ | 87½ | + | ¼ |
| ShrveportElDst | ⅛ | ⅛ | ⅛ | | |
| SingerMfg 6a | 24 | 24 | 24 | + | 1 |
| S C Ed pf1½a | 38¾ | 36¾ | 36¾ | + | ¾ |
| South Pipe.45g | 5⅝ | 5½ | 5⅝ | + | ⅜ |
| Span&Gen B | ¼ | ¼ | ¼ | — | ¼ |
| St Oil Ky 1a | 17¾ | 17¾ | 17¾ | | |
| St Oil Ohio 1a | 21 | 20¾ | 21 | + | ¼ |
| St Pow & Lt | 1⅜ | 1⅜ | 1⅜ | | |
| St Prod | 8 | 8 | 8 | + | ⅜ |
| SterchiBStra½g | 4⅜ | 4 | 4⅜ | + | ¼ |
| Sterl AlPr1.20g | 7¼ | 7¼ | 7¼ | + | ½ |
| —T— | | | | | |
| Taggart | 5 | 4⅞ | 5 | + | ½ |
| Tampa El 2.24 | 28½ | 28 | 28 | — | ½ |
| TaylorKDist | 1½ | 1½ | 1½ | | |
| Technicolor¼g | 20⅜ | 20 | 20⅜ | + | ⅜ |
| Tch-HughQ.40 | 5½ | 5¼ | 5¼ | | |
| Thew Shov ½g | 11½ | 11¼ | 11½ | + | ¼ |
| TbPdExp.275g | 3¼ | 3⅛ | 3⅛ | | |
| TbSecLtd.653g | 15⅞ | 15⅞ | 15⅞ | — | ⅜ |
| Tonopah M .03g | ⅞ | ⅞ | ⅞ | + | ⅛ |
| Trans-Lux .20a | 3⅛ | 3 | 3 | | |
| Tubize Chat | 10 | 9¾ | 10 | + | ½ |
| Tung-S Lmp.40g | 3 | 3 | 3 | | |
| —U— | | | | | |
| UnPrmFS .80a | 14 | 13⅞ | 14 | + | ½ |
| Un Airc war | 11 | 10⅞ | 11 | + | ⅜ |
| Unit Gas | 4¾ | 4½ | 4¾ | + | ⅛ |
| Un Gas pf 7 | 96 | 95 | 95 | — | 2½ |
| Un Gas war | 1 | 1 | 1 | — | ⅛ |
| Un L&P A | 3 | 2¾ | 2¾ | — | ⅛ |
| Un L&P cv pf | 24 | 23 | 23 | + | ⅛ |
| US Foil B .56g | 6¼ | 6⅛ | 6¼ | + | ⅛ |
| US Lines pf | 1⅞ | 1⅞ | 1⅞ | | |
| US Radiator | 4½ | 4½ | 4½ | + | ½ |
| US Rub Recl | 2⅞ | 2⅞ | 2⅞ | + | ⅛ |
| Unv WallP .15g | 2¾ | 2¼ | 2¾ | + | ⅛ |
| UtP&Lpf4.08g | 43 | 42¾ | 43 | + | ½ |
| Utility Equit | 2¼ | 2¼ | 2¼ | — | ¼ |
| —W— | | | | | |
| Wagner Bk1.80 | 11 | 11 | 11 | | |
| WeisbBBr .40 | 5¾ | 5¾ | 5¾ | — | ½ |
| Wil-Low Caf | ¼ | ¼ | ¼ | + | ⅛ |
| WolvTube .40g | 5⅞ | 5¾ | 5¾ | + | ¼ |
| Woodley Pet .40 | 6½ | 6½ | 6½ | — | ⅛ |
| WrightHarg.40a | 7⅞ | 7¾ | 7⅞ | + | ⅛ |
| —Y— | | | | | |
| Yukon G .21g | 2 | 2 | 2 | + | ⅛ |

Total stock sales today, 140,000 shares; ear ago, 953,940 shares.

a—Also extra or extras.

g—Paid last year.
f—Payable in stock.
e—Declared or paid so far this year.
h—Cash or stock.
k—Accumulated dividend paid or declared this year.
ur—Under rule.
ww—With wararnts.
xw—Without warrants.
war—Wararnts.

CURB DOMESTIC BONDS.

| Sales (In $1,000) | | High. | Low. | Last. |
|---|---|---|---|---|
| —A— | | | | |
| 6 | Ala Pow 4½s 67 | 75 | 73¾ | 75 |
| 11 | Am G&E 5s 2028 | 108 | 107¾ | 107¾ |
| 2 | Am P&L 6s 2016 | 76 | 75½ | 76 |
| 5 | Appal El Pw 5s 56 | 104¾ | 104½ | 104¾ |
| 2 | Appal Pow 5s 41 | 106¼ | 106¼ | 106¼ |
| 11 | Ark Lou Gas 4s 51 | 100¾ | 100¼ | 100¼ |
| 3 | Ark P&L 5s 56 | 92½ | 92 | 92½ |
| 11 | As Elec 4½s 53 | 39 | 37¼ | 38½ |
| 3 | As G&E 5½s 38 IC | 72½ | 72 | 72½ |
| 20 | As G&E 5s 50 | 31 | 30½ | 30½ |
| 2 | As G&E 5s 68 | 30 | 30 | 30 |
| 3 | As G&E 4½s 49C | 27 | 27 | 27 |
| —B— | | | | |
| 14 | Baldw L 6s 50 | 72 | 71½ | 72 |
| 3 | BellT Can 5s 56A | 114 | 114 | 114 |
| 1 | BellT Can 5s 57 B | 121 | 120⅞ | 120⅞ |
| 2 | BellT Can 5s 60 C | 121⅜ | 121⅜ | 121⅜ |
| 6 | Beth St 6s 98 | 130 | 130 | 130 |
| 5 | Birm El 4½s 68 | 84 | 84 | 84 |
| —C— | | | | |
| 6 | Can Pac 4s 42 | 106¾ | 106¾ | 106¾ |
| 6 | Caro P&L 5s 56 | 93¾ | 92¾ | 93¾ |
| 8 | Cen Ill PS 4½s67F | 92¾ | 92½ | 92¾ |
| 17 | Cen P&L 5s 56 | 88¾ | 88¼ | 88¾ |
| 12 | Cen St El 5½s 54 | 39 | 38 | 39 |
| 4 | Cen St P&L 5½s 53 | 46 | 45¾ | 46 |
| 25 | Chi Dist E 4½s 70 | 105¾ | 105¾ | 105¾ |
| 3 | Chi Ry cod 5s 27 | 48 | 48 | 48 |
| 37 | Cities Ser 5s 50 | 56½ | 55⅝ | 56⅝ |
| 23 | Cit S Gas 5½s 42 | 98¾ | 98 | 98½ |
| 6 | Cit SP&L 5½s 49 | 52¼ | 51 | 52 |
| 3 | Cit S Pow 5½s 52 | 52 | 52 | 52 |
| 4 | Comwl Ed 3¾s65H | 106⅝ | 106⅝ | 106⅝ |
| 18 | ComwlSub 5½s 48A | 103⅞ | 103½ | 103½ |
| 3 | Com P&L 5s 57 | 64 | 63 | 64 |
| 2 | ConGEL Ba 3¼s 71 | 104¾ | 104¾ | 104¾ |
| 1 | Con G Balt 5s 39 | 106 | 106 | 106 |
| 3 | Con G Ut 6s 43 st | 61½ | 61 | 61 |
| 14 | Cont G&E 5s 58 A | 73½ | 73⅛ | 73½ |
| —D— | | | | |
| 2 | Det C Gas 5s 50 B | 102 | 102 | 102 |
| 2 | Det I Br 6½s 52 ct | 3¾ | 3¾ | 3¾ |
| —E— | | | | |
| 16 | East G&F 4s 56 A | 74¼ | 74 | 74¼ |
| 2 | Ed El Il 3½s 65 | 107¾ | 107¾ | 107¾ |
| 3 | Elec P&L 5s 2030 | 69 | 67¼ | 67¼ |
| 2 | Empire Dis E 5s 52 | 90 | 89¾ | 89¾ |
| 6 | Emp O&R 5½s 42 | 77 | 76½ | 77 |
| 2 | Erie Ltg 5s 67 | 104½ | 104 | 104½ |
| —F— | | | | |
| 3 | Fed Wa 15½s 54 | 67½ | 67½ | 67½ |
| 3 | Fla P&L 5s 54 | 85½ | 85 | 85 |
| —G— | | | | |
| 9 | Gatin P 5s 56 | 104½ | 104 | 104 |
| 11 | Gen Bronbe 6s 40 | 71 | 71 | 71 |
| 2 | Gen Pub 5s 53 | 85 | 83 | 83 |
| 5 | Gen Pub U 6½s 56 | 71¾ | 71 | 71 |
| 7 | Geo Pow 5s 67 | 84¼ | 84 | 84¼ |
| 10 | Glen Ald Coal 4s 65 | 70 | 70 | 70 |
| 5 | Grand Trk 4s 50 | 92 | 92 | 92 |
| —H— | | | | |
| 2 | Hall Pr 6s 47A st | 80 | 80 | 80 |
| —I— | | | | |
| 7 | Ill P&L 5s 56 C | 89¾ | 89¾ | 89¾ |
| 2 | Ill P&L 5½s 57 | 80 | 80 | 80 |
| 3 | Ill P&L 6s 53 | 98¼ | 98¼ | 98¼ |
| 2 | Ind & Mich 5s 57 | 111½ | 111 | 111 |
| 3 | Ind E 5s 51 C | 75¾ | 75½ | 75¾ |
| 2 | Ind Sv 5s 53 A | 51 | 51 | 51 |
| 18 | Ind P&L 5s 57 A | 106 | 105¾ | 105¾ |
| 13 | Inters Pow 6s 52 | 28½ | 27¾ | 28¼ |
| 3 | Inters Pow 5s 57 | 46¼ | 45¾ | 46¼ |
| 6 | Inters P Sv 5s 56 D | 71¾ | 71¾ | 71¾ |
| 6 | Inters P S 4½s 58 | 69¼ | 69¼ | 69¼ |
| 3 | Ia Pub Sv 5s 57 | 102½ | 102½ | 102½ |
| 5 | It Sup Pw 6s A 63 | 41 | 40¼ | 41 |
| —J— | | | | |
| 13 | JConP&L 4½s 61 C | 104⅝ | 104⅝ | 104⅝ |
| —K— | | | | |
| 2 | Kan Pow 5s 47 A | 101 | 100 | 100 |
| 3 | Ky Util 5s 61 H | 78½ | 77½ | 78½ |
| —L— | | | | |
| 5 | Lehi PS 6s 2026A | 101¼ | 101⅛ | 101¼ |
| 5 | Lex Util 5s 52 | 94 | 94 | 94 |
| 5 | LibMcN&L 5s 42 | 103½ | 103½ | 103½ |
| 4 | Long Is Lt 6s 45 | 97 | 97 | 97 |
| 4 | Lou P&L 5s 57 | 104¼ | 104¼ | 104¼ |
| —M— | | | | |
| 3 | McCord R 6s 43 | 82 | 82 | 82 |
| 5 | Marion R P 4½s 62 | 98½ | 98½ | 98½ |
| 8 | Mengel Co 4½s 47 | 91½ | 89¼ | 91½ |
| 17 | Milw G Lt 4½s 67 | 95 | 95 | 95 |
| 5 | Minn P&L 4½s 78 | 91¾ | 91¾ | 91¾ |
| 2 | Miss P&L Co 5s 57 | 86½ | 86½ | 86½ |
| 6 | Miss Pow 5s 55 | 74 | 73¼ | 73¾ |
| 3 | Miss R P 5s 51 | 109 | 109 | 109 |
| 2 | Mo Pub Sv 5s 60 | 68 | 68 | 68 |
| 3 | Mun SS 6½s 37 ct | 3¼ | 3¼ | 3¼ |
| —N— | | | | |
| 4 | Nat P&L 6s 2026A | 81½ | 81½ | 81½ |
| 3 | Nat P&L 5s 2030B | 71½ | 71½ | 71½ |
| 11 | Nevada Cal E 5s 56 | 72¾ | 72½ | 72¾ |
| 5 | NEngG&E 5s 50 | 51¾ | 51 | 51¾ |
| 6 | NEngG&E 5s 48 | 51¼ | 50¼ | 51¼ |
| 18 | NE Eng Pow 5s 48 | 80¼ | 80 | 80¼ |
| 9 | N Orl PS 4s 49 A | 68 | 66½ | 67 |
| 3 | N Orl PS 5s 42 st | 90 | 89½ | 90 |
| 16 | NYStE&G 4½s 80 | 97 | 95 | 96 |
| 4 | Nor I P S 5s 66 C | 100 | 99¼ | 100 |
| 4 | Norw El 6s 45 st | 103 | 103 | 103 |
| —O— | | | | |
| 3 | Ogden Gas 5s 45 | 104 | 104 | 104 |
| 5 | Okla Nat G 5s 48 | 91¼ | 91 | 91 |
| 5 | Okla N G 4½s 51 A | 97⅝ | 97⅝ | 97⅝ |
| —P— | | | | |
| 8 | Pac P&L 5s 55 | 68 | 65 | 65½ |
| 12 | Pen C P&L 4½s 77 | 88 | 87¾ | 87¾ |
| 2 | Pen Oh Ed 5½s 59 | 89½ | 89½ | 89½ |
| 5 | Pen Pub S 6s 47 C | 107½ | 107½ | 107½ |
| 2 | Pen Wat&P 5s 40 | 107¾ | 107¾ | 107¾ |
| 10 | Peo GL&C 4s 81 B | 90 | 89¾ | 89¾ |
| 6 | Pied El 6½s 60 A | 59¼ | 59¼ | 59¼ |
| 5 | Pub Sv NJ 6s ct | 132½ | 132½ | 132½ |
| 10 | Pub Sv O 4s 66 A | 100½ | 100½ | 100½ |
| 10 | Pug Sd P&L 5½s 49 | 66½ | 65½ | 65½ |
| —S— | | | | |
| 10 | StLGas&C 6s 47 | 11 | 11 | 11 |
| 6 | Scullin Stl 3s 51 | 50 | 50 | 50 |
| 8 | Sh W&P 4½s 67 A | 104 | 103¾ | 104 |
| 2 | ShW&P 4½s 70 D | 104¼ | 104 | 104¼ |
| 2 | Sher Wyo 6s 47 | 60¼ | 60¼ | 60¼ |
| 12 | SEP&L 6s 2025A | 94 | 93¾ | 94 |
| 2 | South C Pow 5s 57 | 77½ | 76½ | 77½ |
| 18 | So Cal Ed 3¾s 45 | 106⅝ | 106¼ | 106¼ |
| 2 | So Cal Ed 3¾s 60 | 105½ | 105½ | 105½ |
| 3 | So Cal Ed 4s 60 | 108⅝ | 108⅝ | 108⅝ |
| 3 | Stand G&E 6s 35 ct | 50½ | 50 | 50 |
| 11 | St G&E 6s 35 cv ct | 50½ | 50 | 50 |
| 14 | Stand G&E 6s 51 | 50¾ | 50 | 50½ |
| 11 | Stand G&E 6s 66 | 50½ | 50½ | 50½ |
| 7 | Stand P&L 6s 57 | 48½ | 47½ | 48¼ |
| 6 | Starrett Corp 5s 50 | 28 | 27 | 27 |
| 4 | Superpwr Ill 4½s 70 | 106 | 105⅝ | 106 |
| —T— | | | | |
| 3 | Tex El S 5s 60 | 98½ | 97½ | 97½ |
| 9 | Tex P&L 5s 56 | 104¼ | 104 | 104¼ |
| 4 | Toledo Ed 5s 62 | 108⅝ | 108⅝ | 108⅝ |
| 7 | Twin CRT 5½s 52 A | 63 | 62¾ | 62¾ |
| —U— | | | | |
| 3 | Unit L&P 6½s 74 | 63 | 62¾ | 62¾ |
| 9 | Unit L&P 6s 75 | 62 | 60½ | 62 |
| 5 | Unit L&P 5½s 59 | 96 | 95¼ | 95¼ |
| 8 | Unit L&R 5½s 52 | 72⅝ | 72½ | 72½ |
| 5 | Unit L&R 6s 52 A | 103 | 102¼ | 102¼ |
| 5 | Utah P&L 6s 2022A | 77 | 77 | 77 |
| 3 | Utah P&L 4½s 44 | 80 | 80 | 80 |
| —W— | | | | |
| 8 | Wash Wat P 5s 60 | 105½ | 105½ | 105½ |
| 2 | West N Un 6s 44 | 39½ | 38¾ | 38¾ |
| 5 | West T Ut 5s 57 A | 88⅝ | 88 | 88 |
| 2 | Wisc P&L 4s 66 A | 95½ | 94¾ | 95½ |
| —Y— | | | | |
| 2 | York Rys 5s 37 | 70 | 70 | 70 |

CURB FOREIGN BONDS.

| Sales (in $1,000). | | High. | Low. | Close. |
|---|---|---|---|---|
| 3 | Cuban Tob 5s 44 | 53 | 53 | 53 |
| 2 | Danzig Port 6½s 52 | 57½ | 57 | 57 |
| 4 | Guan&Wes R 6s 58 | 56 | 56 | 56 |
| 4 | Isarco Hyd E 7s 52 | 63 | 62¼ | 63 |
| 2 | Mendoza Pr 4s 51st | 69 | 69 | 69 |
| 2 | Parama Braz 7 s58 | 10½ | 9⅞ | 10½ |
| 1 | Stinnes 4s 40 2d st | 44½ | 44½ | 44½ |
| 5 | Unit El Sv 7s 56 | 59½ | 59 | 59 |

Total bond sales today, $1,000,000; year ago, $2,425,000.

ur—Under rule.
ww—With warrants.
xw—Without warrants.
war—Warrants.

### Investing Companies.

NEW YORK, Jan. 20.—(New York Security Dealers' Association.)

| | Bid. | Asked. |
|---|---|---|
| Admin Fd 2nd Inc | 12.32 | 13.11 |
| Affiliated F Inc | 4.17 | 4.59 |
| Am Business Shrs | .71 | .79 |
| Assoc Stand Oil | 5.50 | 6.375 |
| Bankers Nat Inv Corp | 2.50 | 3.375 |
| British Type Inc | .31 | .46 |
| Bullock Fund | 13.625 | 14.75 |
| Cent Nat Corp A | 35.00 | 40.00 |
| Comwlth Invest | 3.30 | 3.53 |
| Corp Trust A A | 2.12 | |
| Depos Ins Shrs A | 2.90 | |
| Depos Ins Shrs B | 2.65 | |
| Diversified Tr D | 5.50 | 6.10 |
| Dividend Shrs | 1.23 | 1.33 |
| Equity Corp $3 pf | 25.50 | 28.50 |
| Fidelity Fund Inc | 18.91 | 20.37 |
| First Boston Corp | 15.25 | 16.75 |
| Gen Capital Corp | 29.82 | 32.06 |
| Gen Investors Tr | 4.77 | 5.19 |
| Group Sec Auto | .83 | .91 |
| Group Sec Bldg | 1.21 | 1.32 |
| Group Sec Chem | 1.18 | 1.29 |
| Group Sec Merchandise | .90 | .99 |
| Group Sec Mining | 1.24 | 1.35 |
| Group Sec RR Equip | .77 | .85 |
| Group Sec Stl | 1.22 | 1.33 |
| Group Sec Tob | .95 | 1.04 |
| Huron Holding | .27 | .67 |
| Incorp Investors | 16.74 | |
| Instl Sec Bank Group | 1.20 | 1.33 |
| Instl Sec Ins | 1.26 | 1.40 |
| Inv Fd C Inc | 10.05 | 10.87 |
| Major Shrs Corp | 2.25 | |
| Maryland Fund | 6.05 | 6.53 |
| Mass Inv Tr | 20.04 | 21.26 |
| New England Fund | 12.49 | 13.43 |
| N Y Stocks, Bk Stocks | 8.36 | 8.94 |
| No Am Bo Tr ctfs | 53.125 | |
| No Am Tr Shrs 1953 | 2.07 | |
| No Am Tr Sh 1955 | 2.55 | |
| No Am Tr Sh 1956 | 2.50 | |
| Quarterly Income Sh | 11.10 | 12.15 |
| Repres Tr Shrs | 9.70 | 10.20 |
| Super of Am Tr A | 3.10 | |
| Super of Am Tr C | 5.55 | |
| Supervised Shrs | 9.49 | 10.31 |
| Trusteed Am Bk B | .63 | .71 |
| Trusteed Ind Shrs | .94 | 1.03 |
| Welling Fund | 13.00 | 14.33 |

### Federal Land Bank.

NEW YORK, Jan. 20.—Federal Land Bank bonds:

| | Bid. | Asked. |
|---|---|---|
| 4¼s Nov 1958-38 | 102⅞ | 103¼ |
| 4s May 1958-38 | 101 | 101⅜ |
| 4s July 1946-44 | 111⅛ | 111¾ |
| 3¼s May 1955-45 | 104⅛ | 104⅜ |
| 3s July 1955-45 | 102¾ | 102⅞ |
| 3s Jan 1956-46 | 102¾ | 102⅞ |
| 3s May 1956-46 | 102¾ | 102⅞ |

# Rail Stocks' Average Still Lags Although Industrials Advance

## Wall Street Draws Considerable Comfort From F. D. R.'s Suggestions.

By GEORGE T. HUGHES.

(Copyright, 1938, for The Constitution and the North American Newspaper Alliance, Inc.)

NEW YORK, Jan. 20.—So long as the stock market is able to consolidate its recent gains in the industrial average by means of a sidewise movement within the 130-135 range—representing approximately the highs of late December and of mid-November—the chartists will hold to their hope that it may yet hurdle the 135 level. Once above the supply level of last November, they say, there would be nothing to prevent a return to the high of last October, which was approximately 141.

One brokerage commentator, pointing to the trading range maintained approximately from May, 1934, to May, 1935, while the ground was being prepared for the 1935-1937 bull market, has it figured that the Dow-Jones industrial average over the next six months might well fluctuate within the range of 110 and 141 and still maintain a general picture of accumulation.

**Fears of Price Dips.**

Hope has practically been abandoned that the railroad average will "confirm" within a reasonable time the advance in the industrial group. In fact, at its low closing level on Wednesday of this week, it was little more than a point above its closing low of the year. And the rails did not rally any too convincingly on Thursday. They had little cause to do so, when consideration was given to the way the weakness in railroad bonds is spreading throughout that section, with heaviness in one direction giving rise to fears of price declines in another.

The Street drew considerable comfort from the suggestions made to the President by his advisory group of businessmen, particularly as to the limitations suggested for the wage-hour bill and the stress placed upon the advisability of a truce with the electric power industry and an end to further currency moves.

But the late rally in Thursday's market was so selective as to indicate that it was not entirely a matter of improving sentiment. Offerings dried up on early irregularity, and the total turnover during the third hour was but 60,000 shares. That seemed to be the cue for cautious bears to take in some of their commitments, and it was largely short covering in the shares which had been pressed down previously that turned the general list higher.

Gold shares again have been showing independent strength, helped by the erratic market for French francs which developed renewed weakness on Thursday. In simplest terms, buying of the gold stocks is based on the belief that they have nothing to fear from business recession, while their costs are lowered by the decline in the general price level, and "inflation" is now more remote than ever.

Evidently the life insurance companies underwent some restoration of faith in railroad investments last year. "In 1937"—we read in Investment Banking—"$200,000,000 was added to the (insurance companies') railroad list. That may prove to be historic, because in 1937, for the first time in records running back to 1906, railroad securities were greater in proportion to all assets at the close of the year than at the beginning."

Purchases of United States government bonds by life insurance companies in 1937 were less than in any of the three previous years. Foreign bond holdings also shrank. But investments in corporate bonds were greater than ever before, marking the second year of record increases in corporate securities. Needless to say, the insurance companies now are adding their prayers to those of the railroad managers for a prompt and generous decision in the matter of freight rates.

**London Banker's Remarks.**

Remarks of the chairman of Barclays Bank, Ltd., at the annual meeting in London, are always read with much interest by bankers and brokers in the United States. Speaking of the definite decline in business here, Chairman Edwin Fisher says that the reasons underlying much of our recession "have been domestic rather than international, and in so far as the remedy lies in the hands of the United States, it is to be hoped that lost confidence will soon be regained. . . ."

He goes on to say that the drop in commodity prices, due in part to rumors of a reduction in the United States buying price of gold, "indicates the uncertainty that will always be present until it proves possible to revive an international monetary system." We should not wait indefinitely before taking steps in that direction, he says, as "the international financial machine has been impeded for too long, and there is a risk of the brake becoming rusted to the wheel."

"It cannot be too strongly emphasized, however, says Mr. Fisher, "that the three interlocking measures necessary to a return to more satisfactory world conditions, namely freer trade, a revival

**THE CONSTITUTION**

# CLASSIFIED ADVERTISING

**Information**

**CLOSING HOURS**

Want Ads are accepted up to 9 p. m. for publication the next day. The closing hour for the Sunday edition is 8:30 p. m. Saturday.

**LOCAL CLASSIFIED RATES**

Daily and Sunday rates per line for consecutive insertions:

| | |
|---|---|
| One time | 27 cents |
| Three times | 20 cents |
| Seven times | 18 cents |
| Thirty times | 14 cents |

**10% Discount for Cash**

Minimum: 2 lines (11 words).

In estimating the space to an ad figure 5 average words for first line and 6 average words for each additional line.

Ads ordered for three or seven days and stopped before expiration will only be charged for the number of times the ad appeared and adjustments made at the rate earned.

Errors in advertisements should be reported immediately. The Constitution will not be responsible for more than one incorrect insertion.

All want ads are restricted to their proper classification and The Constitution reserves the right to revise or reject any advertisement.

Ads ordered by telephone are accepted from persons listed in the telephone or city directory on memorandum charge only. In return for this courtesy the advertiser is expected to remit promptly.

**To Phone An Ad**

**Call WAlnut 6565**

**Ask for an Ad-Taker**

## Railroad Schedules

Schedule Published As Information.
(Central Standard Time)
Effective June 23, 1936.

**TERMINAL STATION**

| Arrives— | A. & W. P. R. R. | —Leaves |
|---|---|---|
| 11:35 pm | Montgomery-Selma | 6:20 am |
| 11:35 pm | New Orl-Montgomery | |
| 12:45 pm | New Orl.-Montgomery | 8:50 am |
| 4:30 pm | Montg-Selma Local | 1:00 pm |
| 8:10 am | New Orl-Montgomery | 6:00 pm |

| Arrives— | C. OF GA. RY. | —Leaves |
|---|---|---|
| 2:45 pm | Griffin-Macon-Savh. | 7:35 am |
| 10:45 am | Columbus | 7:35 am |
| 5:55 pm | Macon-Albany-Florida | 9:05 am |
| 11:00 am | Griffin-Macon | 4:00 pm |
| 6:05 pm | Columbus | 4:30 pm |
| 6:30 am | Macon-Albany-Florida | 5:50 pm |
| 8:55 am | Albany-Florida | 6:55 pm |
| 9:30 am | Macon-Albany-Florida | 7:25 pm |
| 5:55 am | Macon-Savh.-Albany | 10:00 pm |

| Arrives— | SEABOARD AIR LINE | —Leaves |
|---|---|---|
| 5:50 pm | Birmingham-Memphis | 7:50 am |
| 3:50 pm | N. Y.-Wash.-Rich.-Nor. | 12:55 pm |
| 6:25 pm | Ath.-G'wd.-Monroe,N.C. | 7:30 am |
| 12:45 pm | Birmingham-Memphis | 4:00 pm |
| 7:35 am | N. Y.-Wash.-Rich.-Nor. | 6:10 pm |
| 5:30 am | N. Y.-Wash.-Rich.-Nor. | 9:30 pm |
| 5:40 am | Birmingham | 11:05 pm |

| Arrives— | SOUTHERN RY. | —Leaves |
|---|---|---|
| 9:40 pm | Valdosta-Brunswick | 7:00 am |
| 10:05 am | Local Charlotte-Danville | 7:00 am |
| 7:40 pm | Birmingham-Mfs.-K. C. | 7:10 am |
| 8:20 pm | Detroit-Chicago-Cleve. | 8:15 am |
| 5:40 pm | Washington-New York | 8:25 am |
| 4:55 pm | Anniston-Birmingham | 9:10 am |
| 5:35 pm | Jax.-Miami-St. Pete. | 10:10 am |
| 6:45 pm | Chicago-Detroit-Cleve. (Florida Sunbeam) | 10:35 am |
| 8:35 am | Wash.-N. York-No. 38 | 1:00 pm |
| 8:10 pm | Rich.-Wash.-N. York | 1:05 pm |
| 7:45 am | Rome-Chattanooga | 1:40 pm |
| 11:50 am | B'ham.-Mfs.-Kan. City | 3:40 pm |
| 11:20 am | Warm Springs-Columb. | 4:15 pm |
| 9:30 am | Fort Valley | 5:15 pm |
| 10:00 am | Cin.-L'ville-Chi.-Det. | 6:08 pm |
| 3:30 pm | Washington-New York | 6:10 pm |
| 10:30 am | Miami-Tampa-St. Pete (Florida Sunbeam) | 6:50 pm |
| 6:20 am | Jax.-Br'wick-Miami | 7:50 pm |
| 6:45 am | C'bia-Char'ton-Wash. | 8:00 pm |
| 7:55 am | Jax.-Miami-St. Pete. | 8:40 pm |
| 5:55 am | Birmingham-New Orl. | 11:30 pm |
| 5:50 am | Wash.-N. Y.-Asheville | 11:55 pm |

**UNION PASSENGER STATION**
(Central Standard Time)

| Arrives— | A., B. & C. R. R. | —Leaves |
|---|---|---|
| 3:05 am | Jacksonville-Miami-Fla. | 1:06 am |
| 3:05 am | Fitzgerald-Cordele-Way. | 1:06 am |
| 6:50 pm | Cordele-Waycross | 7:15 am |
| 5:50 am | Way.-Tifton-Thomasv. | 9:15 pm |

| Arrives— | GEORGIA RAILROAD | —Leaves |
|---|---|---|
| 5:33 pm | Augusta | 8:25 am |
| 5:35 pm | Florence-Richmond | |
| 6:20 am | Augusta-Florence | 8:00 pm |
| 6:20 am | Charleston-Wilmington | 8:00 pm |

| Arrives— | L. & N. R. R. | —Leaves |
|---|---|---|
| 4:30 pm | Knxville via Blue Ridge | 7:15 am |
| 6:35 pm | Cinn.-Chicago-Detroit | 9:15 am |
| 11:59 am | Knoxville-Cin.-L'ville | 3:10 pm |
| 8:15 am. | Cin.-L'ville-Det.-Cleve. | 6:25 pm |

| Arrives— | N., C. & ST. L. RY. | —Leaves |
|---|---|---|
| 1:01 am | Chatt.-Nashv.-St. L.-Chi. | 3:10 am |
| 5:40 pm | Cartersv.-Dalton-Chatt. | 8:00 am |
| 5:30 pm | Chat.-Nash-St. L.-Chi. | 10:00 am |
| 8:20 am | Chat.-Nash. St. L.-Chi | 6:45 pm |
| 7:00 am | Chat.-Nashv. St. Louis | 9:15 pm |

## ANNOUNCEMENTS

### Auto Travel Opportunities 1

THE CONSTITUTION advises caution in securing or offering transportation on a share-expense basis. Demand bona fide references as to reliability character and responsibility of owner or passengers.

LEAVING for Jacksonville Saturday morning. Would like 2 or 3 passengers to share expenses. Call RA. 3557.

DRIVING New Orleans Sat., take 1 share expenses. 236 North Ave., N. W.

DESIRE trans. to Texas Saturday. Share expense. Ewing, JA. 4422.

### Truck Transportation 2

LOADS to, from Wash., Phila., New York Jan. 29-Feb. 2. WA. 1412.

Consolidated Van Lines

LOADS to Washington, New York, Miami. WA. 6795. Suddath Moving & Storage Co.

EMPTY vans Birmingham, Miami, Memphis, Richmond. Route points. A. C. White, MA. 1888.

### Beauty Aids 4

CROQUIGNOLE OIL WAVES, $1.49. Oil Shampoo and Set FREE. R Y C K E L E Y ' S, 111½ Whitehall St., S. W. JA. 1446.

FREE finger wave and marcels, permanents, $1. Atlanta Beauty Academy 27½ Broad St., S. W. WA. 9828.

GUARANTEED any style wave with oil treatment complete. $1.50, $2, $3, $5: True-Art, 201 Grand Bldg. JA. 8557.

PERM. WAVES, $2. MANICURE, 35c. JACQUELINE BEAUTY SALON, 606 GRAND THEATER BLDG., WA. 7846.

SPECIAL waves, $1.50 to $7.50. Hollywood, 414 Grand Theater Bldg., JA. 8880.

TRY our free service department Artistic Beauty Institute. 10½ Edgewood.

LIMITED time. $5 oil waves, $2. Elson Beauty Shop 23 Arcade. JA. 8140.

### Lost and Found 8

STRAYED from 3354 Peachtree Rd., small light brown and white long-haired dog resembling miniature collie. Beautifully marked with large eyes, light brown back and tail, large white spots, white throat and chest. Last seen near Wieuca and Stratford Rds. Answers to name "Buster." Notify Doll Ballard, CH. 1806. Liberal reward.

DINNER ring, white gold, 3 diamonds, lost in Hazel Baking Co., 832 Gordon St. Believed dropped in package. Finder please return to Mrs. Nell Haney, 546 Dunn St., S. W. Reward.

STRAYED from 877 Briarcliff Rd., white female setter, black head. Reward. DE. 7735.

LOST—Male red Irish setter, about 8 mo. old, vicinity 151 Wellington St. Reward. MA. 3141, HE. 6355.

WHITE gold Bulova wrist watch. Whitehall shopping district. Reward. CH. 3454.

LOST—Sat., glasses, on Blvd. or near P. de Leon theater. Reward. MA. 3277.

### Personal 10

677 PAIRS women's fine shoes, regularly $1.99 and $2.99, now $1. Reed's Shoe Store, 81 Whitehall St.

BABY BOY, 9 days old, for adoption; finest inheritance. Address E-291, Constitution.

Constitution Classified Ads Bring Results

## TARZAN UNDER FIRE No. 83 By Edgar Rice Burroughs

Gulm's knife swept toward Dick. But Gulm, nor anyone else in that excited assembly had noticed a near-naked white man speeding down the slope. As Gulm's knife began its descent, the intruder sprang upward as if the earth itself were some mighty catauplt.

The flying figure struck the high priest like a cannon shot. Both went down; one arose. "Tarzan! Tarzan!" That magic name issued from every mouth. The sun-worshipers screamed it in fear; Dick and Doc called it joyously. Jad-bal-ja roared a lusty welcome.

Dick knelt beside Yvonne. "We are saved," he panted. The girl slowly opened her eyes and smiled. Meanwhile, Tarzan addressed the brute-men. "Go back to Opar. If you refuse, Tarzan will punish you. In your own country you once saw Tarzan's power. Now, go!"

The Oparians turned to comply. But Tarzan's difficulties were not over. Soldiers and savage warriors were searching for him. If they caught a hasty glimpse of him in the forest they might open fire, because there was a reward for his capture—dead or alive!

## ANNOUNCEMENTS

### Personal 10

T. H. R. Without fail. Call Dr. D. not Doc. Profitable sale awaits your signature. Good job awaits if desired—Sister.

ELDERLY PEOPLE'S NURSING HOME. Good heat and food. Reas. JA. 4573.

PUBLIC speaking, thinking, voice, dramatics. Speech correction. Eng. JA. 0178

YOUR spring's apparels tailored better. Arnone, 544 Peachtree. HE. 1956-W.

DR. C. A. DUNCAN, DENTIST. 135½ WHITEHALL ST. MA. 4537.

CUSTOM-MADE slip covers, guaranteed to fit. Mrs. Fuller. MAin 1095.

CURTAINS LAUNDERED. CALLED FOR —DELIVERED. 807 PRYOR. MA. 2780.

T. H. R.—COMMUNICATE WITH ME. CAN HELP. E. G. D.

## BUSINESS SERVICE

**Need a Specialist?**

**Advertisers in this classification are capable of furnishing almost any specialized service required in business or the home—consult with them when in need of expert craftsmen.**

**Altering, Building, Repairing**

COMPLETE service, low prices. Terms. A. A. A. Contracting Co., Inc. JA. 2217.

**Blinds—Venetian**

STOCK Venetian blinds, 23 to 36 in. wide, 65 in. long, at $3.90. 600 Peachtree St.

**Bed Renovating**

ATLANTA'S OLDEST RENOVATORS TRIO MATTRESS CO. MA. 2983.

SUPERIOR Mattress Co., inner-spring mattresses; day service. HE. 9274.

GATE CITY MATTRESS CO.—JA. 3100. High-grade renovating. Lowest prices.

**Carpentering, Building, Repairs**

CARPENTERING, Gen. Repairs, Bldg. materials. All kind. Fence post. WA. 6614

**Cleaning, Tinting, Plastering**

ROOMS tinted, $3. Materials furn. Papered, $4. painting. Elijah Webb. RA. 5090.

**Contracting.**

WE design, finance, build, remodel or repair your home. One service. One stop. Roles, Inc., 1st Natl. Bank Bldg. JA. 0162.

**Electrical Wiring**

C. A. PUCKETT—PROMPT, RELIABLE SERVICE. 18 ROSWELL RD., CH. 3622.

**Floors**

OLD floors made new with elec. sanding mch.; paper'g, paint'g, repairs. JA. 2217

**Furnace Cleaning and Repairing**

SUCTION CLEAN'G, FURNACES, FLUE PIPES, CHIMNEYS, $3.45. FREE INSPEC. FULTON FURNACE CO. JA. 1429.

**Furniture Upholstering.**

SPECIAL FOR JANUARY—We will upholster your living room suite, furnishing all materials for $25. Also special prices on slip covers. Mr. Brown, Bass Furniture Co., MA. 5123.

FINE fur. upholstering, new fabrics. Popular prices. J. A. Jackson, RA. 7737.

3-PIECE living room suites $15 up. Chas. Bagley, WA. 5068.

**General Repairing**

ROOFING, painting, papering, general repairing any kind. Estimate free. Terms arranged. W. S. Montgomery, MA. 5040.

PAINTING, tinting, $1.50. Papering, $3. Paper clean, $1.25. Hoxston, RA. 8615.

**Hat Renovating**

PIEDMONT HATTERS. One-Day Service. 124 Peachtree, N. W.

**Moving and Storage**

CATHCART Cartage Co. Moving and Storage. 626 Spring St., HE. 8828.

**Papering, Painting, Refinish**

PAPERING, $2 up; painting, floor work. White labor. J. B. Phillips, MA. 8715.

**Painting**

EXPERT work, low price, free estimates. AAA Contracting Co., Inc. JA. 2217.

**Painting, Tinting, Papering**

RMS tinted, $1.50; paper hang., $4; cleaned, $1.50; leaks stoped. Webb. RA. 9076

RMS. papered $3, cleaning $1.50, tinting $2. Work guaranteed. Lee. JA. 3073-W.

$2.50 PER room up. Guaranteed skilled white labor. RA. 4617.

**Pen and Pencil Service**

PEN AND PENCIL SHOP. S. M. Stewart, 106 P'tree-115 Arcade.

**Plumbing Supplies**

WHOLESALE, retail, buy direct. 197 Central, S. W. Pickert Plumb Supply Co.

**Printer Saws and Knives**

TRIMMER, engraving, stereotype saw, paper knives sharpened. Linotype side, back knives ground and lapped. Quick Service Saw Repair Co. JA. 5284.

**Radio Repairing**

DIXIE RADIO OFFERS 1-DAY SERVICE. GUARANTEED. MA. 1990.

BAMES, INC., WA. 5776. Repairs to all makes radios and Victrolas.

**Roofing**

CHAS. N. WALKER ROOFING CO. "We top 'em all." 141 Houston. WA. 5747.

**Roofing, Painting, Repairing**

SPECIAL price. Work guaranteed; 30 years' exp. W. S. Stroud, RA. 1292.

**Rug Cleaning**

RUGS machine cleaned. Lowest prices. Quickest service. JA. 3614-J.

**Wallpapering.**

J. L. BURNETT, lowest prices for best work. DE. 4747. 306 Arizona Ave., N. E.

**Wallpapering and Painting**

WALLPAPERING AND PAINTING. CALL DAVENPORT, RA. 4879.

WALLPAPERING, paper and labor, half price. Do own work. CA. 1661.

**Water Pumps**

ELECTRIC pumps, Rams. Light plants. Sales and service. Richter. 250 Spring St., N. W. WA. 6339.

**Window and House Cleaning**

NAT. Window Cln. Co., inc. Floors waxed. Walls, woodwork cleaned. JA. 2100.

## EDUCATIONAL

### Coaching 11

Hurst Dancing School

SAMPLE lesson free. Regular dance Wed., Sat. P'tree at North Av. HE. 9226

ENGLISH, math., Latin, Jr. and High school, exp. degree teacher. MA. 2903.

### Dancing 14

SOUTHERN DANCING SCHOOL. 228½ Peachtree St. MA. 5892.

MODERN ballroom dancing guar. 4 lessons. Pay as you learn. HE. 8858.

## EMPLOYMENT

### Help Wanted—Female 30

WANTED—25 GIRLS TO HELP ADVERTISE HOUSEHOLD ARTICLE; PAY EVERY NIGHT; 14-KARAT SOLID GOLD WRIST WATCH SET WITH 2 DIAMONDS, VALUE $75, GIVEN AS A PRIZE TO THE LEADER. CALL MONDAY. CLOSES SATURDAY, JANUARY 29TH. J. B. DURHAM, 332 COURTLAND, N. E.

EXPERIENCED window trimmer with thorough knowledge of dresses and coats. Steady position. Full details in first letter. All applications held in strict confidence. E-178, Constitution.

STUDY
Stenography or Accounting
Greenleaf School. Day-Night. MA. 7800.

SECRETARIAL COURSE—3 mos. individ. instruc. Grads. placed. Spec. rates. Marsh Busi. Coll., Grand Th. WA. 8809.

4 SALESLADIES, $1.50 per day salary. Apply between 8 or 8:30 a. m. or after 4 p. m. to 50 Third St., N. E.

677 PAIRS women's fine shoes, regularly $1.99 and $2.99, now $1. Reed's Shoe Store, 81 Whitehall St.

EXPERIENCED WHITE CAFETERIA SALAD MAKER. 75½ HUNTER ST.

SETTLED woman to keep house and care for 3 small children. 947 Crew St.

### Help Wanted—Male 31

SALES PRODUCER.
ORGANIZATION doing national business with substantial S. E. states distribution need another man of following qualifications to work with wholesalers and retailers in several southern states: 32 TO 40 YEARS OLD, married or with dependants, with at least 10 years sales record (preferably food or beverage) that's subject to inspection, with ability that he knows how to use and will use it. SEVERAL company executives due Atlanta Friday to interview likely prospects. In answering give complete details including recent photo as well as average yearly past earnings.
IF you have IT and can prove IT this job pays good money, salary, expenses and bonus. Box F-137, care Constitution.

HAVE attractive proposition to offer 2 men who can sell used cars. Large stock of clean cars to sell. Prefer men who own a car. See
C. L. GUNNIN
435 Spring St., N. W.

OPENING FOR MILK AND ICE CREAM PRODUCTION MANAGER.
T. L. HUSTON, OWNER
BUTLER ISLAND DAIRY.
BRUNSWICK, GA.

LEARN bookkeeping and accounting. Unlimited personal individual instruction by C. P. A. Free placement cooperation. Institute of Business and Accounting, Red Rock Bldg. WA. 2673.

3 Male Stenographers
Immediate Opening. Exp. Necessary
Atlanta Employers Service

LEARN Barbering. Complete 1,000-hour course, $60. Enroll now. Atlanta Barber College, 143 Mitchell, S. W.

WANTED—A-1 barber today. Ray's Barber Shop, 204 Moreland Ave., S. E.

### Help—Male and Female 32

EDWIN C. HILL'S
ARTICLE IN SATURDAY EVENING POST, page 35 tells you of a real money-making opportunity. It will pay you to read it. Then see M. SHEPPARD, 1804 22 Marietta St. Bldg.

WANTED—Dry cleaning solicitor, must be hustler. Salary. Zachary Cleaners, 1877 N. Decatur Rd.

WANTED—Job press feeder. 643 Washington street.

### Help—Instruction 34

1938 GOVERNMENT JOBS—Men-women. Start $105 to $175 month. Dependable. Prepare immediately for Atlanta examinations. Short hours. Influence unnecessary. Common education usually sufficient. Full particulars and list positions free. Write today. 25 coached free annually. Franklin Institute, Dept. 77-S, Rochester, N. Y.

LEARN BEAUTY CULTURE
—BUT first get your free copy of "Precautionary Information," saving time, money and worry in selecting the proper place to learn. Call or write Moler System, 43½ Peachtree, N. E. Phone JA. 9323.

### Help Wanted—Salesmen 36

WANTED. Twenty honorably-minded, well trained, competent industrial life insurance salesmen to build debits for one of the most rapidly growing industrial districts in Atlanta. Contracts on a commission basis but are so drawn as to be wholly permanent for successful men. Bring references to 517 Chamber of Commerce building, Atlanta, Ga., on Fridays from 1 p. m. to 5, or on Saturdays between 10 and 12 a. m.

LARGE SOUTHERN MANUFACTURER FOOD products with established business has opening for salesman to cover wholesale grocery trade over state. Applicant must have automobile, give bond and best refs. State age, experience and qualifications. Address E-184, Constitution.

WANTED—Two or three salesmen now calling on retail grocery trade in and around Atlanta to solicit orders for fine apples. Liberal commission. Address Orchardist, Box F-139, care Constitution.

SALESMEN wanted with cars to sell premiums to grocers all over Ga. and S. Carolina; must be able to furnish bonds. Good proposition for experienced men. Apply Box F-135, Constitution.

WANTED—4 experienced appliance salesmen and can use 4 young men for securing prospects. Can make good money by working hard. Call at 982 Peachtree St., Friday or Saturday, 10 to 12.

### Teachers Wanted 37

PROGRESSIVE TEACHERS' AGENCY. Fielding Dillard, Mgr., 432 Hurt Bldg.

MANY calls for degree teachers. Sou. H. S. Bureau, Decatur, Ga. DE. 7826.

### Trade Schools 39

LEARN BARBERING—No strikes, no layoffs, steady work year around. Call or write Moler College, 43½ Peachtree, N. E. Phone JA. 9323.

### Sit. Wanted—Female 40

EXPERIENCED, capable telephone solicitor, can positively produce business over phone, also general office experience. Address E-349, Constitution.

WANTED—Position by experienced housekeeper in private home or hotel. Best of references furnished. Box F-136, care Constitution.

### Situation Wanted—Male 41

AUDITING, part time bookkeeping, tax, legal services, reasonable. Commercial Audit Co. WA. 7541, P. O. Box 644.

INCOME TAX RETURNS PREPARED FREE FOR CLIENTS. MA. 9116.

## DOMESTIC

### Help Wanted—Female 42

Call MA. 3704, Fried Agency for reliable cooks and maids.

# Good Morning!

When in doubt, use your telephone; call WAlnut 6565, when you have a piece of furniture, used car, house or what-not you wish to sell; a room or rooms to rent; a lost article or pet.

Solve all such problems easily and successfully by calling an Ad-taker at WAlnut 6565. She will show you how a well-worded Want Ad in The Constitution will bring the kind of results you want to get. Call now . . . "You may charge it."

**Constitution Want Ads**

*"First in the Day—First to Pay"*

## DOMESTIC

### Help Wanted—Female 42

LIKE to place exceptionally good colored cook—general servant. MA. 3111.

Call WA. 3695, Podhouser Ag'cy (White)
COLORED COOKS—MAIDS

IF YOU NEED cooks, maids, butlers, chauffeurs call Fannie Brown, MA. 3781

### Situations Wtd.—Female 45

EXPERIENCED worker, cook; references, stay on lot. 573 Auburn Ave., N. E.

MAID wants afternoon job, also three mornings a week. Ref. HE. 1680.

### Situations Wtd.—Male 46

CALL Eugene Employment for janitors, chauffeurs, cooks, hotel help. WA. 1568.

## FINANCIAL

### Business Opportunities 50

WE SELL used fixtures to dealers at wholesale price. A little money will start you in a profitable business. Cash registers, grocery, butcher and office fixtures. Atlanta Fixture & Sales Co., 104 S. Pryor St.

9 APTS. (no meals) all furn., price $650, will take '36 or '37 Chev. or Ford part payment, clear profit $100 mo. Southern Business Brokers, Volunteer Bldg., MA. 5778.

TEA ROOM—Serving over 125 noon. $400 handles. Cafe doing good business $400 buys.
SOUTHEASTERN BUSINESS BROKERS. Atlanta National Bldg. JA. 5083.

DRUG STORES LOSING MONEY WRITE ME. RESULTS GUARANTEED. REFERENCES. JOHN W. CRAWFORD, 185 MITCHELL ST., S. W. WA. 6642.

CAFE-SANDWICHES — Downtown, $175 buys. ATLANTA BUSINESS BROKERS. 244 Peachtree Arcade. JA. 1683.

ICE PLANT—Fifteen-ton capacity. Doing good business. No competition. Terms if desired. F-147, Care Constitution.

MEAT Market, grocery, for sale. Good location. Selling on account ill health. JA. 8824. Res. MA. 9562.

FOR SALE—First-class shoe repair shop in suburb. Small down payment. For information call CA. 9525.

BUFFET, wine, beer, lunches, doing nice business. 54 Ga. Ave., S. E., Atlanta.

CAFE for sale, good business, hotel connected, terms, phone. JA. 6730.

BEAUTY shop for sale or rent. Address E-290, Constitution.

### Loans On Real Estate 52

6%. NO COMMISSION MONTHLY. AMERICAN SAVINGS BANK. Atlanta.

REAL ESTATE LOANS AT LOW COST. C. D. LEBEY & CO., WA. 0680.

PLENTY of money to loan on homes. JEFFERSON MORTGAGE CO., WA. 0814.

### Financial 57

So Says
Mr. McCollum—
"A little stone may upset a large cart."

IT'S simply a matter of balance—the higher the cart, the easier it is to upset. Now your personal budget may be just as easily upset if you've got too big a stack of obligations. Maybe you ought to consolidate. If so, remember I have a plan for spreading $60 to $1,000 over ONE or TWO YEARS at low interest. See me at the Seaboard Loan & Savings Assn., 12 Pryor St., S. W.

CASH FOR BILLS
Reduce Auto Payments

RESOLVE to pay all your small nagging bills or reduce your auto payments with a North American Loan. Confidential service. Low charges. Small payments.

| | |
|---|---|
| Borrow $150. | Pay $ 5.25 semi-monthly |
| Borrow $180. | Pay $ 6.30 semi-monthly |
| Borrow $200. | Pay $ 7.00 semi-monthly |
| Borrow $250. | Pay $ 8.75 semi-monthly |
| Borrow $300. | Pay $10.50 semi-monthly |

NORTH AMERICAN
Loan and Savings Association
208 Atlanta National Bank Bldg.
Write, Call or Phone WA. 5412

OTHER LOANS REFINANCED
IF PAYMENTS on your present loan are too large—Refinance with us.
ELYEA, INC.
211 Palmer Bldg. WA. 8367

CONFIDENTIAL loans up to several hundred dollars—Simplified method.
Community Savings & Loan Company.
82½ Broad St., N. W. Second Floor.
41 Marietta St., Cor. Forsyth St.
98 Alabama St. Connally Bldg.

## FINANCIAL

### Financial 57

Loans for Holiday Bills
Arranged on Your Signature
$42 to $228
No Endorsers or Collateral Necessary.
ONE-HOUR SERVICE
REPAYMENT SCHEDULE.

| | | | | |
|---|---|---|---|---|
| $3.50 | Per | Month | Repays | $42.00 |
| 5.00 | Per | Month | Repays | 60.00 |
| 6.00 | Per | Month | Repays | 72.00 |
| 7.00 | Per | Month | Repays | 84.00 |
| 8.00 | Per | Month | Repays | 96.00 |
| 9.00 | Per | Month | Repays | 108.00 |
| 10.00 | Per | Month | Repays | 120.00 |

Loans up to $335 on Similar Terms.
Atlanta Loan Service, Inc.
318 VOLUNTEER BLDG. WA. 5550.
Opposite Piedmont Hotel.

AUTO LOANS
8% INTEREST
NO FEES—NO EXTRAS
APPROXIMATE LOAN VALUES

| | 1931 | 1932 | 1933 | 1934 | 1935 | 1936 | 1937 |
|---|---|---|---|---|---|---|---|
| Ford | $100 | $150 | $175 | $200 | $275 | $350 | $425 |
| Chev. | 100 | 175 | 200 | 225 | 300 | 375 | 450 |
| Plym. | 85 | 150 | 175 | 200 | 275 | 350 | 425 |

Loans on Any Make, Year or Model
Borrow at Legal Rates
NO ENDORSERS
Immediate Service—No Returning
AETNA AUTO FINANCE
Spring at Harris. Ground Floor Corner

ADAIR-LEVERT, INC.
308 Atlanta National Bank Bldg.

LOW RATE, EASY TERMS ON NEW OR USED AUTOS. 70 PRYOR ST., N. E.

### Salaries Bought 61

UP TO $50
IN FIVE MINUTES
Just Your Signature
POPLAR FINANCE CO.
OPP. OLD POSTOFFICE
81 POPLAR ST., N. W.

MONEY
SIGNATURE ONLY
CENTRAL INVESTMENT CO.
250 PEACHTREE ARCADE

YOUR SIGNATURE ONLY
$5 to $50 to meet any emergency. Instant service. See us first.
NATIONAL, 501 Peters Bldg.

$5 to $50—NO ENDORSERS
Nu-Way, 252 P'tree Arcade

513 VOLUNTEER BLDG.
MONEY FOR SALARIED PEOPLE.

$5-$50-418 C. & S. Bk. Bldg.

204 Peters Bldg. $5 to $50

$5 to $50. 414 Volunteer Bldg.

### Wanted to Borrow 64

HAVE large corner vacant lot on Luckie St., appraised $4,500. Enhancement certain. Want $1,500 on 1st. mtg. straight loan 7%. Address E-205, Constitution.

## LIVESTOCK

**Baby Chicks**

ALL pouplar breeds, hatching twice weekly. Woodlawn Hatchery, 510 Piedmont. WA. 4095.

USE SEVERAL this year. Sanitary, econ. litter. Ga. State Hatchery. WA. 7114.

CHICKS, brooders, feed, feeders, founts. Blue Ribbon Hatchery, 215 Forsyth, S. W.

## MERCHANDISE

### Miscellaneous For Sale 70

PAINT, $1.00 PER GAL.
ROOFING, $1.00 PER ROLL
CALCIMINE, 6c LB.
WINDOW SASH, BEAVER BOARD
Opera Seats, Plumbing, Wheelbarrows.
JACOBS SALES COMPANY.
45-47 Decatur St., S. E. WA. 2876.

PIANO BARGAIN.
REPOSSESSED Kimball built studio. Only 90 days. Can be bought by assuming payments. $6.25 mo. Save 25% on this piano. Jesse French Co., 66 Pryor St., N.E.

OFFICE FURNITURE—We have many good values in new and used office furniture at our warehouses at 47-49 North Pryor St.
Horne Desk & Fixture Co.

FOR SALE
1 35-H. P. Electric Mtr., with starter.
1 Diamond D. Clutch.
1 Warren Display case, 10-ft.
LAKEWOOD PARK. MA. 1811.

POOL and BILLIARD tables. "Natl. of Cincinnati." New, used. Attr. prices Terms. P. W. Lantz, 77½ P'tree. JA. 9493.

USED National Cash Registers, REBUILT. ROGERS & NASH, INC., 90 Pryor St., S. W. MA. 1742.

11x17 BLUE ROYAL Kirmanshah (oriental rug) at about one-half of its value. Sharian Rug Cleaners. DE. 5190.

1,000 RUGS—25c TO $35.00
THE RUG SHOP 137 MITCHELL ST.

ADDRESSOGRAPHS — GOOD CONDITION. BOTH HAND AND ELECTRIC MODELS. REAS. BOX B-286, CONSTI.

## MERCHANDISE

### Miscellaneous For Sale 70

RESTAURANT supplies, chairs 50c, tables $1.50, dishes, steam tables, etc. Fulton Fixture Exchange. 101 S. Pryor.

LUMBER, house framing, $16.50 per M. Willingham Lumber Co., 2114 Piedmont Rd. HE. 9092.

4-DRAWER steel letter files $17.00 OFFICE OUTFITTERS, INC., MA. 8690. 35 AUBURN AVENUE, our new location.

ATLANTA'S paint headquarters. Sherwin-Williams Paint Co., 70 Broad, N.W.

ANTIQUE dressers, beds, chests, glassware, dishes. Hutchins Furn. 165 W'hall.

WRECKING 22-room dwelling 265 Garnett St., S. W. All material for sale.

BARTELL'S ARMY STORE. TENTS, COTS, TARPAULINS. JA. 0377. 90 ALA.

MAJESTIC 5 cu. ft. elec. refrigerator. $39.95. Terms arranged. High's, 4th flr.

REMNANTS, towels, draperies, blankets. Mill End Store, 68 Alabama St., S. W.

SACRIFICE—$67 Premier vacuum cleaner, perfect condition. $16 cash. WA. 5449.

USED 4-ft. Frigidaire, $49.50. Terms, $2.72 mo. Maytag Stores, 255 P'tree. WA. 6556.

EXPERT piano refinishing and repairing. CABLE'S, 235 Peachtree. WA. 1041.

PING PONG table, regular size. Good condition. Reasonable. RA. 8854.

GOOD used furniture, $1 down, terms. Sterchi's, 116 Whitehall St.

PHILCO 5-tube cabinet radio, $12.50. Terms. High's, 4th floor.

GENERAL Electric refrigerator, 4½ cu. ft., $40. 101 S. Pryor.

### Coal and Wood 71

RED ASH, ¼ ton, $2.25; ½ ton, $3.95; 1 ton, $7.25. QUICK SERVICE, JA. 8282.

BEST Kentucky Red Ash coal, 2 tons, $13.95 cash. Better coal. MA. 7437.

CALL CITY COAL CO., JA. 1268, FOR GOOD COAL; KINDLING FREE.

### Flowers, Plants For Sale 76

FRUIT trees, grapevines. Send for list. Cureton Nurseries, Austell, Ga.

### Household Goods 77

SIMMONS twin beds, Kelvinator, Victorian walnut sideboard, baby carriage. CATHCART, 134 Houston. WA. 7721.

PORTABLE electric sewing machine, $29.50. Fully guaranteed. $3 down, $3 mo. Davison-Paxon Co., second floor.

BEDROOM suite, odd tables, mirror, desk for liv. rm. Cheap for cash. 101 S. Pryor.

### Typewriters, Ofc. Eqpt. 80

ATTENTION, STUDENTS
SPECIAL rental rates for home use. All makes rented, sold and repaired. Rent the Noiseless No. 8; 3 months, $5.
American Writing Machine Co.
67 Forsyth St., N. W. Phone WA. 8376

TYPEWRITER BARGAINS.
ALL makes standard and portable. Special rates. We buy, sell, repair.
QUICK SERVICE TYPEWRITER CO.
16 Peachtree Arcade WA. 1618.

### Wanted To Buy 81

NEW store just opening needs used furniture quick. Union Furniture Co., 326-328 Peters St. JA. 2016.

CASH is limited to buy used beds, stoves, rugs, chairs, tables, linen for six adults' home. MA. 2301.

CASH for old gold, silver. Time Shop. 19 Broad, N. W., near Peachtree Arcade.

WANTED to buy, used adding machines and typewriters. Call WA. 8224.

WE BUY GOOD USED FURNITURE. 255 PETERS. WA. 4389.

WE buy furniture and sewing machines. Stern Furn. Co., WA. 1310.

HIGHEST CASH PRICES. GOOD USED FURN. HURT FURN. CO. HE. 6380.

CASH FOR USED CLOTHING
240 Piedmont. 353 Edgewood. MA. 7957.

WANTED—USED MURPHY BED. CH. 1979.

WANTED—Furniture and rugs for large apartment. Acree, WA. 7721.

CASH used furn. and household goods. Central Auction Co. 145 Mitchell. WA. 9739

CASH for good used furniture. Trading Post, WA. 6335.

## ROOMS FOR RENT

### Rooms With Board 85

209 14TH, N. E. Single, dble. rms. Pri., conn. baths, abundant hot water. Better than average meals. HE. 2564.

1720 PEACHTREE. Lovely vacancies for couple, 2 boys; also rmmate young lady. Excel. meals. Reasonable. HE. 5906.

468 PRYOR—Clean, nice home, good, nicely cooked meals, hot water. Gentlemen, busi. couple, $5. JA. 6506.

EXCLUSIVE DRUID HILLS HOME. GENTEEL young man to share suite with 3 others, $22. Refs. DE. 0822.

COLLEGE PARK—Private home, room, mother and child or business couple, on bus line. CA. 3095.

ANSLEY PARK—Newly furn. room, adj. bath, excellent meals, car line, 2 business people. HE. 4368.

868 MYRTLE, N. E.—Attr. vacancy, 2 business girls; conn. bath. HE. 8587.

809 MYRTLE, heated vacancy, semi-pri. bath, home cooking, $5.50. JA. 4723.

BARGAIN HE. 4792

BUSINESS PEOPLE—Best location. Meals that are different, gar. 1038 W. P'tree.

107 SIXTH, N. E.—Semi-pri. home, bus. people. Roommate man. MA. 6651.

91 14TH ST., N. E.—Semi-pri. home. Vacancy for ladies. HE. 7277.

2240 PEACHTREE RD.—VACANCY FOR ADULTS ONLY. HE. 0886.

EXCLUSIVE—To business people., rm., good meals, convs., reas. MA. 2573.

897 ARGONNE, N. E., pri. home, attrac. vacancies for busi. girls. HE. 0309-W.

386 P. DE LEON—Large, attractive room, conn. bath. Mrs. C. P. Edmundson.

YOUNG PEOPLE. DESIRABLE VACS. SPLENDID MEALS, $5. 880 JUNIPER.

1246 PONCE DE LEON—Room, conn. bath, also gar. apt., $20-$25. DE. 7944.

1150 BLUE RIDGE AVE., NEWLY DECORATED HOME. CONVS. HE. 9786.

868 MYRTLE, N. E.—Attr. vacancy, 2 business girls; conn. bath. HE. 8587.

113 6TH, near Peachtree. Steam-heated rooms, meals, conveniences. JA. 4998-M.

41 3RD ST., N. E. Excellent meals, warm rooms. $5 and $6 week. HE. 8349.

1467 PEACHTREE ST.—Roommate, gentleman, adj. bath, steam heat. HE. 6604.

17 PALISADE RD. Private home, attractive room, conn. bath. HE. 7333-W.

425 PONCE DE LEON—Attractive room, conn. bath, steam heat. WA. 1007.

698 PIEDMONT AVE.—Large attr. rm., twin beds, gentlemen. MA. 6497.

371 10th St. N. E. Vacancy for young lady. Excellent meals. VE. 1667.

EXCLUSIVE pri. home garage apt., also board, avail Feb. 1, DE. 7472.

WEST END—PRIV. HOME, ST. HT. ADJ. BATH. REAS. RA. 8849.

MODERN—Large fr. rm., sep. ent., steam heat. Bal. meals. RA. 4295.

725 PENN AVE.—Vac., 3 ladies, conn. baths, splendid meals. WA. 6293.

## ROOMS FOR RENT

### Rooms With Board 85

1415 P'TREE—Room and connecting bath, excellent meals. HE. 8183-J.

91 14TH ST., N. E.—Semi-pri. home. Vacancy for ladies. HE. 7277.

### Rooms—Furnished 89

HOTEL CANDLER
DECATUR.
SINGLE rooms and 2-room suites. Attrac. rates for weekly guests. DE. 4451.

WYNNE APT. HOTEL—Room, bath, $1 day, $5 wk., $17.50 to $30 mo. Hotel service. 644 N. Highland, N. E. HE. 4040.

962 JUNIPER—Large rm., conn. bath, bus people, b'kfst. opt. VE. 2315.

NEAR Little 5 Points, attrac., rm., heat, gentlemen or bus. couple. MA. 0707.

MORNINGSIDE—Large room, adj. bath. Bus. couple; 2 gen. Reas. VE. 3031.

MA. 9244—Owner's home, walking distance, quiet, sunny, mod. convs. Adults.

NORTH SIDE. Private home, rmmate young lady, heat, $2.50 wk. MA. 4987.

PRI. HOME, TWIN BEDS, LOVELY SURROUNDINGS; REAS. HE. 4894-R.

NICELY furn. rm., adj. bath, private home; near Sears. MA. 5837.

FRONT room, connecting bath, steam heat. Priv. home. HE. 7611-W.

COUPLE to share room, private home. 563 East Ave. WA. 2486.

N. S. private home, attrac. room, heat, on car line. HE. 3102.

### Hkpg. Rooms Furnished 94

MODERN 1-rm. k'nette apt. All convs. Adults, $6.50 wk. 553 Courtland St., N.E.

LARGE room, Murphy bed, dressing room, k'nette. Pri. home. HE. 7767-J.

476 CREW, S. W., 3 clean rms., priv. home, refs., adults, $20. MA. 6139.

71 FIFTH, N. W.—Bedrm., k'nette, breakfast room, convs., reas. HE. 4014.

393 N. HIGHLAND—Large front room and k'nette; also 3-rm. apt. MA. 9274.

N. S., 200 MERRITTS, N. E.—2 rooms, kitchenette; private bath. WA. 8269.

890 PRYOR, S. W., 2 front rooms, lights, gas, garage, $5 wk. MA. 6367.

631 W. PEACHTREE—Attractive room, kitchenette, heat. Refs. HE. 4197-J.

515 W. PEACHTREE—Room and kitchenette, hot water, $3 wk. HE. 8540.

### Hkpg. Rooms Unfur. 95

THREE large connecting rooms, lights and water, reasonable. 477 Moreland Ave., S. E.

KIRKWOOD—3 rms., redec., sep. ent., elec. stove, phone, water, $18. DE. 3055.

831 OAKHILL—2 attrac., clean rms., heat, pri. entrance, bus. couple. RA. 2644.

THREE connecting rooms, all conveniences; reasonable. MA. 9750.

### Hkpg. Rooms Fur., Unfr. 96

93 EAST LAKE TER.—4-r. bath, water, heat, stove, shades, gar., $30. DE. 0659.

## REAL ESTATE-RENT

### Apartments—Furnished 100

STEAM-HEATED, nicely furnished apt., Frigidaire, lights, gas, silverware, dishes furnished, $7.50 wkly. One without k'nette. $5. 161 Merritts Ave., corner Piedmont, WA. 4095.

131 FORREST AVE., N. E.—Immediate occupancy, desirable furnished 4-room apt., $40. WA. 7416.

4-ROOM apt., heat, garage, convenient location. Call JA. 2435-R, after 5.

SUBLEASE—Apt. 4, beautifully fur. efficiency, avail. Feb. 1st, $45. HE. 0289-J.

HIGHLAND-VA.—3 rms., pri. bath, everything fur., gar., adults. HE. 0942-J.

233 GA. AVE., S. E.—2 or 3 rms., furn. or unfurn. Cheap. WA. 4952; WA. 2450.

CLEAN 3-room apartment, completely furnished, heat, gar.; adults. MA. 7880.

521 BOULEVARD, N. E.—3 or 4 rms., redecorated, nicely furn. Apply Apt. 15.

WENT END—4-room heated apt. in semi-private home. Adults. RA. 2587.

UNUSUALLY attr. 3-rm. apt., completely refinished. Adults. 421 Blvd., N. E.

### Apartments Unfur. 101

AN EFFICIENCY
PRICE—$35
INCLUDING current for refrigeration. Location—678 Somerset Terrace, Apt. 9. For sublease.
CALL Mr. Sims—WA. 0636.
Rankin-Whitten Realty Co.

2214 PEACHTREE RD.
FULL-size 5-room apt. See janitor or phone
G. G. SHIPP
Office, WA. 8372. Residence, BE. 1534.

RIDLEY COURT APTS.
FIREPROOF, well-hted. 131 Forrest Ave., N. E. 5 rms. $45, $50 and $60. WA. 7416.

GREATLY reduced, lovely 4-rm. apt., No. 2, private entrance, 172 14th St., N. E. Open for inspection. References. Details. RA. 2483.

934 PONCE DE LEON, No. 1—Four rms., 1 bedroom, 1st floor, front, $45. Call Mr. Maddox, Sharp-Boylston Co., WA. 2930.

N. PEACHTREE SECTION.
1898 WYCLIFF RD., cor. Collier—Attractive 4-room apt. with sun parlor. Garage. Reasonably priced. HE. 9836.

1312 BRIARCLIFF RD., NO. 3. NEW BLDG. 5 rms., gas refrig., gas stove, garage. Available now. $75. WA. 9511.

1041 W. P'TREE—Sublease 3-rm. apt., beautifully dec. bedroom with 3 exposures, elevator, bldg. HE. 0558-M.

11 EAST WESLEY AVE.—4 and 5 rooms; ultra-modern apts.

"MARYLAND APTS." Ansley Park—Five large rms., 3 exposures. Porch, garage. Adults. 75 17th St., N. E. HE. 1288-M.

CALL us for a complete list of houses, apartments and duplexes. WA. 0636.

NORTH SIDE—Redec. 5 rms., (2 bedrms.) steam heat, porches, $35. MA. 0510.

OVERLOOKING park, 4-room upper, porch, $47.50. 1130 Piedmont, WA. 1714.

MORNINGSIDE—3 rms., bath, priv. ent., heat, garage, bus. couple. HE. 0268.

DESIRABLE 5 rms., 2 porches, gar. 326 Moreland, N. E. Adults. JA. 0787.

GRANT PARK—4 rooms, bath, priv. entrance, redec., porches, adults. MA. 6244

575 BLVD. PL., No. 3, 4 rms., porches, $37.50. Wall Realty Co. MA. 1133.

TERRACE apt., 3 rooms, bath, lights, hot water, reas. MA. 1698.

APARTMENTS of distinction. Braircliff, Inc. 755-63 Peachtree. WA. 1394.

CHOICE 4-room apt. Apply in person. 553 Lee St., S. W. Apt. 4.

458 BOULEVARD—4-room redec. apt., heat Frigidaire, $30. Apt. 5.

### Apts.—Fur. or Unfur. 102

997 HIGHLAND VW.—Large rm., Murphy bed, k'nette, lights, water. HE. 4554-W.

1267 LUCILLE AVE.—Newly decorated apt., steam heat, Ph., pri. entrances.

FOUR ROOM DUPLEX—Decatur, modern. DE. 1519.

USE CLASSIFIED ADS

## REAL ESTATE-R

### Duplexes—Furnished

1019 WASHITA, N. E.—5 ROOMS GARAGE, ADULTS. HE. 8117.

### Duplexes—Unfur.

SMALL, sunny 4-rm. duplex, bl[k] head, open porch, near school lawn, automatic heat; Frigidaire, stove, immed. possession, $37.50. C

375 SYDNEY, S. E.—5 RMS., $22.5 PLUNKETT JR., MA. 9568, W

ANSLEY PK., 6 rms., all mod. concession to couple. HE. 26

### Farms, Land For Rent

TWO-HORSE farm for rent or to colored family only. Fully ped, 15 miles out. Write full info of family and reference to ab farmer. L. O. Lankford, 1512 W Ave., S. W., Atlanta, Ga.

### Houses—Furnished

341 9TH ST., N. E.—6 rms., 3 1 bath, elec. refrig., furnace. month or less with 1 rm. reser storage. Owner, VE. 2596.

485 BOULEVARD PL., N. E.—6 completely furnished, G. E., hot water, new furnace, garage.

### Houses—Unfurnished

974 N. Highland, N. E., 6 rms.
316 Josephine, N. E., 6 rms. ...
2012 Murphy Ave., S. W., 5 rms.
ALLAN-GOLDBERG REALTY WA. 1697.

5 ROOMS, bath, good condition, able, $15 mo. Located at 515 Ave., N. W., second house off c Owner, WA. 1120 or WA. 5171.

Morningside, 6-rm. brick ........
735 Elkmont Dr., 6 rms., 2 baths
Highland-Virginia Sect., 6-rm. bri
MILTALANE REALTY CO., MA

10 COVINGTON RD., (Avondale E 8-r., 2-sty. brick, 2 baths, a ditioned, $65.
D. L. STOKES & CO., WA. 7

1125 ST. LOUIS PL., N. E.—Bric galow, three bedrooms, $55. Rothberg, WA. 2253.

24 STANDISH AVE., N. W.—3 lar rooms, 2 baths available imme For appointment call CH. 1074.

933 ST. CHARLES AVE., N. E.— tive 7-room brick bungalow. J or HE. 0541.

CORNER Fair and Grant St. house, suitable 2 families, chea 7750-M.

EAST AVE., N. E.—6-rm. modern bungalow. Owner. E-182, Consti

987 COLUMBIA, N.E.—9-r. house, did condi., good furnace. HE.

ANSLEY PARK, stucco bungalow, all conveniences, adults. Call HE

1082 STEWART AVE., S. W., 5-rm galow, on car line. HE. 8370-M.

836 WASHINGTON, 2 baths, 2 sinks $35. C. G. Aycock Realty Co.

EAST POINT, 305 Dunlap St.— bungalow, $22.50. DE. 8681.

### Houses—For Colored

6 RMS. Hilliard, $20. 5 rms. Dell $18, or sell like rent. WA. 7900.

MODERN house, 5 rms and bath Ashby, $20. Bargain. DE. 2835.

### Office & Desk Space

PRIVATE OFFICE RECEPTION SWITCHBOARD, SECRETAR SERVICE. 1314 RHODES-HAVERT

231 HEALEY BLDG.—Private furn. or unfurn.; desk space. Ma

### Wanted to Rent

HAVE most desirable client wh interested in leasing a house 8 or 9 spacious rooms. Must be ern in every respect and locate PEACHTREE ROAD SECTION. ing to pay $125 to $200 per mo Answer confidential. P. O. Box Atlanta.

SMALL family desires 7 to 9-room N. S. Gas or oil heat. 2-car g at least 2 servant's rooms, Ansley Brookwood Hills, Peachtree Heights preferred. If ideal will rent, opti purchase. Address E-177, Constituti

LADY desires partly furnished keeping room, heat, convenien transportation. Give full details. A E-183, Constitution.

SMALL family desires furnished good section, immed. poss. Writ tail, what car take. E-289, Constitu

2 OR 3 fur. rms., north side pref Reas. HE. 8782-J.

## REAL ESTATE—SA

### Houses For Sale

**North Side.**

Brookwood Hills Opportu
A BEAUTIFUL 2-story, brick ho less than 2 years old; 4 bedroo 2 tile baths and lavatory; air-con tioned gas heat. Already finan with FHA loan. See this. Mr. Co WA. 3111.
HAAS & DODD

HYLAN ESTATES
BRAND-new, 3 bedrooms, 2 tile b gas furnace, daylight basement. can buy this $8,500 home for only $ Do not delay. Phone Hamilton t WA. 7991 or RA. 2483 tonight. J Realty Company.

FOUR BEDROOMS
UNDER construction, in Johnson Est Gas heat, insulated, weather-stri Fine basement with servant's room. $7,750. Charles Wheeler, HE. 4728 or 3935.

ONLY $4,000—5-room brick, steam perfect condition, near Virginia av school. A. C. George, WA. 0100. nings, CH. 1766.

GARDEN HILLS Section. 5-r. b large lot, fine basement. $5,250.00. LaFontaine, JA. 5350; WA. 1511.

ALMOST new 2-story Dutch Coloni rms. 1 block P'tree Road. Roxboro tion; $6,500. CH. 2949.

314 PHARR ROAD. Open 2 to 4 p Neal-Lenhardt Company, WA. 253

NATIONAL Realty Management Co. Ground Floor Candler Bldg., WA.

TRADE your old home for a new side home. Mrs. Smith, CH. 2176.

BUILD in Lenox Park where your h investment is protected. VE. 3723.

WE BUILD AND FIANACE HOME Residence Construction Co. MA.

3 BEDROOMS, 2 tile baths, tile kitc Bargain for quick sale. CH. 9741.

**East Lake.**

NEW, 5-room brick, near car line. $4 Mr. Weaver, WA. 2166.

**Kirkwood.**

N. Kirkwood
LOVELY RED BRICK
WITH NEW ROOF
6 ROOMS and breakfast room bric bungalow in perfect condition wi hardwood floors, tile bath, furna heat, etc. Level lot with plenty flowers and shrubs. Price $4,250. $4 cash, balance $38.25 per month, i cluding interest. Shown by appoin ment only. Call Harvey Reeve nights at HE. 5640 or WA. 9511 da time.
DRAPER-OWENS CO.

**Decatur.**

80 HILLCREST AVE., five-room ho with all conv., newly painted in and out, $1,500; $150 cash, balance month. Why pay rent? Smith, WA. 191

**ANSWERS TO TEST QUESTIONS**

**Below are the answers to test questions printed in editorial page.**

1. Canada.
2. Benedict Arnold.
3. Copper.
4. Approximately $19,000.
5. Armageddon.
6. Madison.
7. The China sea.
8. Ash Wednesday.
9. To commemorate the victories of Napoleon.
10. No.

**Today's Common Error.**

Yule is pronounced to rime with stool.

## L ESTATE—SALE

**s For Sale 120**

**Decatur.**

D AVE., Decatur, 6-room brick, rated like new; furnace; no loan; all WA. 3111.
HAAS & DODD.

**Miscellaneous.**

BUY A HOME
he TITLE GUARANTEED and ED by
nta Title & Trust Co.

CHWOOD, S. W. (Capitol View). ft., $3,000; like rent. All convs., encl. porch. Burks, WA. 3600.

**rs in Real Estate 122**

J. R. NUTTING & CO. ings Bk. Bldg. WA. 0156.

**ess Property 124**

UY THIS BUILDING
NTRAL Avenue, ground floor asement; 3,000 sq. ft.; priced low Call Howard Watkins, WA. 5477.
ADAMS-CATES CO.

**tment Property 129**

AKES a well-located apt. paying returns. A. Graves, WA. 2772.

**For Sale 130**

okhaven Hills Bargain
f lot, close to Peachtree, for Exclusive sale. Call Mr. Blair, 3.
s-Cates Co. WA. 5477

OR. Fairhaven Cir., Edison Ave., frontage; a good lot; $850. Terms. kerson, WA. 5477.

LAKE PARK—Lots $300. A. G. s & Son. 204 Rhodes Bl. WA. 6024.

st section North Side lots, call tt Realty Co. WA. 1011.

**erty For Colored 131**

R TER.—Large lots, near end of Hunter car line, $5 down, $5 mo. 604 Candler Bldg. WA. 5862.

HBY PL. near Ashby-West Hun- ,600. M. & M. Bank. WA. 2944.

**rban 137**

OLDE HOMESTEAD—37½ acres; e needs repairing, surrounded by il oak grove. Enough saw timber d house. Pasture, creek, bottom deal place for permanent home. te drive N. E. Price $2,450. WA. & S. Bl. Ralph B. Martin Co.

RES, 6-room frame on Osborne Elec. $2,000. Good terms. Mr. r, MA. 0163 or WA. 2162.
scomb-Ellis Company

ES, 5-r. cottage, water and lights, e, abundance shrubbery and flow- 0 feet on Roswell road, 965 feet paved road, $5,000; terms; pos- now. Owner, WA. 2326; CH. 3994.

ING DRIVE, adjoining large es- 40 acres rugged woodland, abun- of springs and branches, native ery, lake site, scenic vistas, elec., $4,950. Terms. Mr. Peevy, CH. 1225.

BUYS new 5-room brick bunga- all modern conveniences. Lovely x400. Out of city limits, no city rth Side. Terms. WA. 0627. C. & S. Ralph B. Martin Co.

RES, good 4-room dwelling, barn; Powers Ferry road; 16 miles out. terms. C. H. Smith, WA. 1693.

chicken ranch, 20 rolling acres; woods; 12 miles city; $595, $50 Mr. Hill. WA. 7310.

NEW BRICK, 96 acres rich land, 11,500. WA. 5620.

off new Marietta highway, 7 acres. WA. 1603.

**nted Real Estate 138**

ll homes, farms, business proper- vacant lots anywhere in Ga. or ates. For quick, satisfactory results write us. Johnson Land Co., Haas Bldg., Atlanta, MA. 1933.

pay cash for run-down property. Grant Bldg., WA. 5632.

your property for sale with Mc- Realty Co., MA. 0293.

## AUTOMOTIVE

**omobiles For Sale 140**

**Auburns**

AUBURN sedan, model 653, low age, original finish, only $295. Call Windham, HE. 2147, WA. 5527.

**Buicks.**

BUICK "40" series coupe, in excel- condition. Will trade. Terms. Call McMullan, HE. 5142, 559 W. Peach-

**Chevrolets**

DEPENDABLE USED CARS AND TRUCKS
"The Old Reliable"
JOHN SMITH CO.
Chevrolet Dealer
. Peachtree St. HE. 0500.

CHEVROLET sport coupe, new paint, olstery clean, good tires, mechani- A-1. Only $145. M. E. Rogers, DE. or WA. 3297.

CHEVROLET touring sedan, black, n, $595. Give liberal trade and Call Mr. Tidwell, MA. 4019, RA.

CHEVROLET de luxe sedan, trunk, io, heater, $595. 116 Spring St., S. W., Southern Railway Bldg.

CHEVROLET coupe, good upholstery finish, A-1 mechanically, good tires, Wallace, WA. 3297.

CHEV., 4-door sedan, $125. East nt Chev. Dealers, Inc., CA. 2107.

CHEVROLET 4-door sedan $150. is I. Cline, 320 P'tree. WA. 1838.

DOWNTOWN CHEVROLET CO., WHITEHALL ST. MA. 5000.

**Chryslers.**

RRY SOMMERS, INC.
RANTEED resale cars at lowest ces. Peachtree at Forrest. JA. 1834.

CHRYSLER—PLYMOUTHS
DEKALB MOTOR CO.
1568. DECATUR, GA.

**Dodges.**

DODGE 4-door touring. This car practically new, driven very little. sacrifice for quick sale and con- trade and terms. Call Mr. Rodden- . HE. 1650.

DODGE de luxe 4-door sedan, A-1 ndition. Priced low for quick sale. 4870.

**Fords.**

EPTIONALLY clean 1936 Ford tudor h trunk. Motor, tires, paint and up- tery in best of shape. Priced to sell. e and terms. J. L. Reeves, MA. 0728.

USED CARS—USED TRUCKS.
EAST POINT COMPANY.
AUTHORIZED FORD DEALER.
MAIN ST., EAST POINT. CA. 2166.

FORD fordor sedan, new paint, good es, upholstery clean, jam up mechan- y; sacrifice for $295. Terms and e considered. D. B. Rapier, WA. 3297.

FORD station wagon, extra clean, od tires, performs perfectly. Will at very low price. Call Mr. Rapier, 3297.

FORD coupe, only $255. Not a thing rong with this one. Call Presgrove, 8949.

FORD station wagon, low mileage, cellent condition. Sacrifice. W. W. JA. 0445

**Oldsmobiles.**

OLDSMOBILE "6" 2-door touring dan, driven very little, exceptionally n. Will accept trade, give terms. Call Colley, MA. 4019 day; RA. 7755, hts.

OLDSMOBILE "6" 2-door touring dan, unusually clean, $445. Liberal e and terms. Bache, MA. 4019; nights, 6792.

OLDSMOBILE "8" CONVERTIBLE OUPE. UNUSUALLY CLEAN; WILL CRIFICE. CH. 1782 AFTER 7:30 P. M.

OLDSMOBILE touring sedan, radio, eater, $745. 116 Spring St., S. W., opp. thern Railway Bldg.

## Classified Display

**Barber College**

MOLER
Barber College
Hair Cuts, 10c
Shaves, 5c
43½ Peachtree St.

## JASPER By Frank Owen

"Well, why did you slap a mortgage on your house, Jasper, if you couldn't keep up the payments?"

## AUTOMOTIVE

**Automobiles for Sale 140**

**Packards.**

1936 PACKARD 120 Cabriolet, driven very little. Perfect condition. Will sell at a bargain. Foster, HE. 5138.

SACRIFICE 1935 "120" Packard 6-wheel touring sedan, radio; looks good, runs good; $375. MAin 9048.

OWNER will trade equity '37 Packard 6 for cheaper car. WA. 5415.

**Plymouths.**

1935 PLYMOUTH COACH, $250. NO TRADE. JA. 2727.

**Pontiacs.**

1937 PONTIAC "6" coupe. This car has only 1,200 miles and is still within the new car guarantee. A bargain. Medcalf Pontiac Co., Decatur, Ga. DE. 1641.

**Terraplanes.**

1937 TERRAPLANE—2-door sedan, an extra clean job, $435.50; no trade. Hall Motors, WA. 2263.

**Miscellaneous.**

150 USED CARS AT SPECIAL PRICES. BOOMERSHINE MOTORS, INC.
435 Spring St. 520 Spring St.

MOVING van, sale or trade for anything can use. Smith. CA. 1818.

CAPITAL AUTOMOBILE COMPANY. Opposite Biltmore Hotel. HE. 1200.

WADE MOTOR COMPANY. 399 Spring St. WA. 6720.

**Auto Trucks For Sale 141**

1935 CHEVROLET SEDAN DELIVERY, NEW HEATER, RADIO, AIR HORNS. MECHANICALLY O. K.; GOOD MILEAGE. WA. 9943; NIGHTS, HE. 8382-J.

BARGAINS IN USED TRUCKS. INTERNATIONAL HARVESTER CO. 580 Whitehall St., S. W. MA. 4442.

1935 INTERNATIONAL ½-ton, panel del'y, rebuilt, repainted, good tires, $245. Gen. Mtrs. Used Trucks, 231 Ivy.

1936 DODGE ½-ton pickup. Excel. shape, reduced from $395 to $295. Terms. General Motors Used Trucks, 231 Ivy.

1934 CHEV. 1½-ton 157-inch platform body, 32x6 dual tires, fine shape, $275. General Motors. Used Trucks. 231 Ivy. $125.

1930 1-TON FORD TRUCK; RUNS GOOD; BARGAIN. MA. 9048.

'36 FORD ½-ton panel delivery, $295. General Mtrs. Used Truck, 231 Ivy.

**Auto Trucks Rent 142**

DIXIE DRIVE IT YOURSELF CO. 14 Houston St., N. E. WA. 1870

HERTZ DRIV-URSELF. Rent a Truck. 40 Auburn Ave. WA. 8080.

**Cylinder Grinding 149**

FORD A remanufac'd engs. exch. $30.50. FORD V-8 remanufac'd engs. exch. $40.50. McNEAL ENGINE WORKS. Since 1905 330 Rawson. WA. 6407.

**Trailers 157**

WE RENT, sell covered wagon trailers. Evans Motors, 234 Peachtree St.

## Classified Display

**Automotive**

'37 Packard "120" Sedan. Radio, heater, U. S. Royal tires. Finished in attractive color. EXCELLENT CONDITION throughout $900

'36 Packard "120" Touring Sedan. New tires, radio, heater ....... $700

'36 Packard "120" Sedan. Finished in new color. White side tires. Reconditioned the Packard way ..... $600

'35 Packard "120" Touring Sedan, finished in the new maroon. Very clean inside. Only $550

A good used PACKARD is the best buy of all

Before you buy any other car—used or new—see and drive one of the Packard 120's in our stock. You can own a Packard—up-to-date in appearance, with Packard roominess, riding comfort and handling ease—at a price far below the cost to their original owners. The long mechanical life built into these Packard 120's is only partially used. Why wait to own a Packard when you can buy one now at such big savings?

All Makes, All Models, $50 to $2,000

PACKARD
"The Best Place to Buy a Used Car"
365-370 Peachtree JA. 2727

## AUTOMOTIVE

**Wanted Automobiles 159**

HIGHEST CASH PRICES FOR LATE MODEL CARS. FRANK FROST, 452 PEACHTREE. WA. 9070.

WANTED—Used cars for cash. J. E. McCrea, Atlanta. RA. 3971.

## Classified Display

**Automotive**

"Business Is Good"
60-DAY GUARANTEE

TRADES — TERMS

| | |
|---|---|
| '36 Nash Touring Sed. | $395 |
| '32 Ford Conv. Sedan | 195 |
| '36 Chevrolet Tour. Ch. | 395 |
| '31 Ford Coach; clean | 145 |
| '34 Ford Tudor | 195 |
| '37 Willys De Luxe Sed. | 395 |
| '34 Hupmobile Sedan | 195 |
| '37 Ford Sedan | 395 |
| '33 Chevrolet Phaeton | 225 |
| '31 Chevrolet Coupe | 125 |
| '33 Plymouth P. D. Ch | 195 |
| '35 Chevrolet Coach | 295 |
| '33 Ford Coach | 195 |
| '36 Ford Coach | 325 |
| '35 Ford D. L. Coupe | 295 |
| '36 Willys De L. Sed. | 245 |
| '35 Olds Tudor; clean | 325 |
| '36 Pontiac Tour. Coach | 425 |
| '34 Buick De L. Sedan | 325 |

EVANS MOTORS
Phone MAin 4766.
219-229 Spring St.

Good Values

| | |
|---|---|
| '35 Dodge 4-Door De Luxe Sedan | $395 |
| '36 Dodge 4-Door De Luxe Touring Sedan | $495 |
| '33 Chevrolet Sedan | $245 |
| '34 Oldsmobile 4-Door Touring Sedan | $295 |
| '37 Plymouth 2-Door De Luxe Sedan | $645 |
| '34 Studebaker 2-Dr. De Luxe Sedan | $295 |

Many Others, $50 Up

YARBROUGH Motor Co.
559 West Peachtree
(At Linden) HE. 5142

## RUINS OF PLANE FOUND IN WATER, UNIDENTIFIED

SEATTLE, Jan. 20.—(AP)—The navy took charge today of charred and barnacled remnants of an unidentified airplane found by fishermen Tuesday off Protection island, Strait of Juan de Fuca.

The wreckage included several metal understructure braces, an unopened parachute, an unignited flare and a wheel with a badly burned tire which bore the identifying marks "Firestone 250-1608."

## AUTOMOTIVE

**Wanted Automobiles 159**

CASH FOR ALL LIGHT MAKE CARS. John S. Florence Motor Co. 230 WHITEHALL ST. MA. 3362-3.

## Classified Display

**Auto Trucks For Sale**

TRUCKS THAT MUST GO IMMEDIATELY

WE MUST CLOSE OUT THE TRUCKS LISTED BELOW.

Now Is the Time to SAVE MONEY

| | | |
|---|---|---|
| 1934 | Chevrolet ½-Ton Panel | $225 |
| 1936 | Ford ½-Ton Stake Body | 325 |
| 1936 | Chevrolet ½-Ton Panel | 325 |
| 1935 | Dodge 1½-Ton 131-In. Wheelbase | 345 |
| 1936 | Dodge 1½-Ton 157-In. W. B., Stake Body | 395 |
| 1936 | Mack Jr. 2-Ton 185-In. W. B. | 495 |
| 1935 | International C-40, 2-Ton 145-In. W. B. | 550 |
| 1935 | International C-40, 2-Ton 185-In. W. B., 14-foot van body | 650 |

30 OTHERS TO SELECT FROM. ALL MAKES AND MODELS.

PAY US A VISIT

INTERNATIONAL HARVESTER CO.
570-80-82 Whitehall St.
MA. 4442.

**Automotive**

CLEARANCE SALE
BE SURE TO SEE OUR VALUES BEFORE BUYING

ALL our cars are carefully checked and reconditioned where needed.

| | | |
|---|---|---|
| 1936 | FORD Coupe | $335 |
| 1935 | CHEVROLET Coach | 295 |
| 1933 | CHEVROLET Sedan | 195 |
| 1933 | PLYMOUTH Coupe | 175 |
| 1932 | CHEVROLET Sedan | 165 |
| 1931 | CHEVROLET Sedan | 125 |
| 1930 | STUDEBAKER Sedan | 75 |
| 1931 | FORD Tudor; as is | 65 |
| 1929 | FORD Coupe | 65 |

DOWNTOWN CHEVROLET CO.
MAIN 5000
329 WHITEHALL ST.
241 SPRING ST. AT HARRIS

JOHN SMITH CO

SAVE on a Used Car! . . .

PRICES REDUCED

IF YOU are planning on buying a Used Car or Truck during 1938, here is a fine chance for you to get a splendid value at a greatly reduced price. Rather than have the expense of carrying these cars in inventory until spring, we are offering you this unusual opportunity. Don't miss it! Every car is "guaranteed O. K." by our "Better-Than-a-Guarantee Plan."

**CHEVROLETS**

| | | |
|---|---|---|
| '37 | CHEVROLET De Luxe Town Sedan | $639 |
| '37 | CHEVROLET Master Town Sedan | 545 |
| '37 | CHEVROLET De Luxe Coach | 475 |
| '36 | CHEVROLET De Luxe Town Sedan | 449 |
| '36 | CHEVROLET Standard Sport Sedan | 435 |
| '35 | CHEVROLET De Luxe Coach | 389 |
| '34 | CHEVROLET De Luxe Sedan | 295 |
| '33 | CHEVROLET De Luxe Coach | 199 |
| '32 | CHEVROLET Coach | 195 |
| '31 | CHEVROLET Coupe | 95 |
| '30 | CHEVROLET Coach | 95 |

**FORDS**

| | | |
|---|---|---|
| '37 | FORD Tudor | $495 |
| '36 | FORD Tudor; trunk | 395 |
| '36 | FORD Fordor | 389 |
| '35 | FORD Coupe | 289 |
| '34 | FORD Tudor | 269 |
| '33 | FORD Tudor | 235 |
| '30 | FORD Tudor | 149 |
| '31 | FORD Coupe | 139 |
| '32 | FORD Tudor | 135 |
| '29 | FORD Coupe | 99 |
| '30 | FORD Sedan | 85 |

**MISCELLANEOUS**

| | | |
|---|---|---|
| '36 | OLDSMOBILE 2-Door Sedan; trunk, radio | $545 |
| '35 | AUBURN 6-Wheel Sport Sedan | 495 |
| '36 | DODGE Coupe | 479 |
| '36 | PLYMOUTH De Luxe Coach | 429 |
| '36 | PLYMOUTH Coupe | 399 |
| '34 | PLYMOUTH De Luxe Coach | 319 |
| '34 | TERRAPLANE Coach | 295 |
| '33 | PLYMOUTH Coach | 235 |
| '34 | PONTIAC Sedan | 199 |
| '33 | ROCKNE Sedan | 195 |
| '32 | DE SOTO Sedan | 195 |

**TRUCKS**

| | | |
|---|---|---|
| '37 | CHEVROLET Pickup, 11,000 miles | $450 |
| '36 | CHEVROLET ½-Ton Panel | 445 |
| '35 | FORD Pickup | 345 |
| '34 | CHEVROLET 157-In. Stake | 349 |
| '34 | CHEVROLET Sedan Delivery | 295 |
| '34 | FORD ½-Ton Panel | 295 |
| '33 | CHEVROLET ½-Ton Canopy Express | 265 |
| '31 | FORD 1½-Ton Panel | 235 |
| '32 | FORD ½-Ton Panel | 175 |
| '32 | CHEVROLET ½-Ton Panel | 150 |
| '28 | WHITE; Coal Body | 95 |

Over 150 Other Values

TERMS TRADES

1869 CHEVROLET DEALERS 1938

JOHN SMITH CO
For 68 Years

530 West Peachtree HE. 0500 — Edgewood at Courtland WA. 9652 — 541 Spring St. HE. 0500

## News of Gate City Told in Paragraphs

**American Legion,** Atlanta Post No. 1, will have their weekly luncheon in Harvey's Restaurant at 12:30 o'clock today. Leon Hobby, of Moultrie, will speak on "Ideal Leadership."

**Camp John B. Gordon,** Sons of Confederate Veterans, will observe Robert E. Lee's birthday at a luncheon in the Lee room of Davison-Paxon Company at 12:30 o'clock today. Robert A. Smythe, who organized the camp in Atlanta, will be the speaker.

**W. B. Deckner Bible Class** of the Capitol View Methodist church will have a business meeting at 7:30 o'clock tonight.

**Girls' Military band,** sponsored by the Woman's Chamber of Commerce, will meet at 7:30 o'clock Monday night at the high school recreation center, 91 Whitehall street, for practice.

**Major Edgar W. King,** U. S. A., was ordered from Fort Barrancas, Fla., yesterday for duty in Atlanta.

**Annual banquet** of the Battery B Club of Atlanta will be held at 7:30 o'clock tonight in Harvey's restaurant, 98 Luckie street, at which an election of officers will be held and first steps of the formation of an auxiliary unit for members' wives will be undertaken.

**Plott Brice,** son of W. M. Brice, of Decatur, has been elected president of the University of Georgia Chapter of the Sigma Chi fraternity, it was announced yesterday.

**Young Peoples Fellowship** of St. Luke's church will hold their regular weekly meeting in the recreation hall of the church at 6:30 o'clock Sunday night. H. L. Rees, of the Lumberman's Mutual Casualty Company, will give a talk on "Safety" and illustrate it with a three-reel movie. The Omicron Delta Epsilon, fraternal order of the church, and parents of both organizations are invited.

**Major Edgar W. King,** stationed at Fort Barrancas, Fla., has been transferred to Atlanta, United States army orders issued from Washington revealed yesterday.

**The Atlanta Retail Druggists' Association** met last night at the Atlanta Athletic Club and elected the following officers: G. A. Wright, president; M. J. Long, vice president; L. L. Austin, secretary, and A. H. McDonald, honorary secretary and treasurer.

**"Happy Four,"** all-girl quartet, will sing for morning and evening services Sunday at the DeFoor Avenue Baptist church.

The Aleutian islands, owned by the United States, extend 1,200 miles westward from Alaska.

## Classified Display

**Automotive**

## S. C. HOUSE VOTES RISE IN STATE COLLEGE FUND

COLUMBIA, S. C., Jan. 20.—(AP) The house increased appropriations for all state colleges today and left the appropriations bill $157,000 higher than when it was introduced by the ways and means committee.

Raises ranging from $10,000 to more than $25,000 were voted institutions in the face of a stern fight by Chairman Bennett, of the ways and means committee, and about a score of his supporters. The increases came on the heels of votes yesterday to abolish the five-mill state property tax and to increase other departments by approximately $70,000.

## MENCKEN IS NAMED EVENING SUN EDITOR

BALTIMORE, Jan. 20.—(AP)—H. L. Mencken will become editor of the Evening Sun, effective January 24, for a period of three months, John W. Owens, editor-in-chief of the Baltimore Sunpapers, announced today.

Mencken, former editor of the American Mercury, at the end of that time will resume "his own writing," Owens said.

Hamilton Owens, editor of the Evening Sun, becomes editor of the Sun, January 24.

## EX-ENVOY MAY GET BRAZIL CABINET POST

RIO DE JANEIRO, Brazil, Jan. 20.—(AP)—An announcement by Dr. Oswaldo Aranha that he would not return to Washington as Brazil's ambassador today revived reports he was slated for a post in the Brazilian cabinet.

Business circles speculated on the possibility he might become finance minister, but close friends of Aranha said President Getulio Vargas had offered him the foreign ministry which he was understood to prefer.

## MORTUARY

**CHARLES DONALD MULLIS.**

Funeral services for Charles Donald Mullis, 4, of 694 Crew street, S. W., who died Wednesday in a private hospital were held at 2 o'clock yesterday afternoon in the chapel of Awtry & Lowndes with Major Arthur H. Fitten officiating. Burial was in Crestlawn cemetery.

**BARBARA JEAN MANSELL.**

Final services for Barbara Jean Mansell, 2, of 497 Rankin street, N. E., who died Wednesday in a private hospital, will be held at 2 o'clock this afternoon in the chapel of Awtry & Lowndes. Dr. J. H. Fuller will officiate and burial will be in Roswell, Ga.

**MRS. MARY ELIZABETH ROBERTSON.**

Final rites for Mrs. Mary Elizabeth Robertson, 77, of 868 Pulliam street, S. W., who died Wednesday at her home, were held yesterday afternoon at the residence, with the Rev. J. P. S. Stephenson officiating. Burial was in Rock Springs cemetery, Lithonia, Ga. Brandon-Bond-Condon were in charge of funeral arrangements.

**JAMES M. WRIGHT.**

Funeral services for James M. Wright, 38, of 761 Edgewood avenue, S. E., who died Wednesday afternoon in a private hospital, were privately held yesterday afternoon at the grave in West View cemetery, with the Rev. W. H. Boring officiating. H. M. Patterson & Son were in charge.

**MRS. MAX LICHTENSTEIN.**

Mrs. Max Lichtenstein, 63, of 329 Martin street, S. E., died yesterday morning at a private hospital. Surviving are her husband; two sons, Melvin Lichtenstein, of Greensboro, N. C., and Fred Lichtenstein, of Atlanta, and five daughters, the Misses Martha and Pauline Lichtenstein, and Mrs. L. E. Herman, of Atlanta; Mrs. Arnold Lande, Los Angeles, Cal., and Mrs. Abe Smith, of Spartanburg, S. C. Funeral services will be announced later by Sam R. Greenberg & Co.

**JACKIE ADDINGTON.**

Funeral services for Jackie Addington, 3-month-old son of Mr. and Mrs. M. W. Addington, who died Wednesday morning at the residence, 858 Bradley avenue, N. W., were held at 2 o'clock yesterday afternoon in Rome, Ga., with J. W. Melton and the Rev. Wright officiating. Burial was in Rome. Arrangements in charge of West Side Funeral Home.

**WILLIS DAVID AKIN.**

Willis David Akin, 60, of 1069 Seaboard avenue, N. E., died yesterday afternoon at a private hospital after a long illness. His survivors are his widow, Mrs. Nellie Morris Akin; three daughters, Mrs. A. F. Owen and Mrs. Elizabeth Lee, both of Atlanta, and Mrs. R. W. Prater, Miami, Fla.; three brothers, G. W. and Thomas Akin, of Griffin, Ga., and R. J. Akin, of Butler, Ga., and one sister, Miss Lucile Akin, of Griffin. Funeral arrangements will be announced later by Awtry & Lowndes.

**FRANK M. CHARLTON.**

Funeral services for Frank M. Charlton, 64, well-known choir director and music teacher, who died Tuesday at his home, 873 Boulevard, N. E., were held at 2 o'clock yesterday afternoon at Spring Hill with Dr. Solomon Dowis officiating. Burial was in Corinth cemetery, Loganville, Ga.

**MRS. H. S. WHITINTON.**

Mrs. H. S. Whitinton, 33, of a Lee street address, Egan Park, died yesterday morning in a private hospital. Survivors are one daughter, Miss Anna Clara Whitinton; her mother, Mrs. Nancy Anderson; a sister, Mrs. M. C. Simners, and two brothers, Coley and Henry Anderson, all of Atlanta. Funeral services will be held this afternoon at the Cat Creek Baptist church in Valdosta, Ga. Burial will be in the churchyard.

**MRS. H. A. HOLMES.**

Mrs. H. A. Holmes, 66, of 217 East Ponce de Leon avenue, died yesterday morning at her home after a long illness. Surviving are her husband and one brother, William Flanders, of Detroit. The remains were sent to Ola, S. C., last night for funeral services and burial. A. S. Turner in charge.

**RICHARD ALEXANDER PATTERSON.**

Mr. Richard Alexander Patterson, 43, of 192 Savannah street, died at his home yesterday afternoon after a short illness. Surviving are his wife, three daughters, Mrs. F. F. Allen, Mrs. Jessie Brown and Miss Lucile Patterson; four sons, Leroy, Grady, Floyd and Louis Patterson; his father, K. Patterson, and three sisters, Mrs. A. J. Daniel, Mrs. W. M. Smallwood, Mss. L. L. Gilstrap, and one brother, Frank Patterson. Funeral arrangements will be announced later by Henry M. Blanchard.

**MRS. VERNIE M. McGINNIS.**

Mrs. Vernie McMasters McGinnis, 67, died yesterday afternoon at the residence, 514 Chestnut street, N. W., after a long illness. Survivors are two sons, John H. and Max Brown McMasters, both of Atlanta; four sisters, Mrs. Lula King, Atlanta; Mrs. Albert Johnson, Anniston, Ala.; Mrs. Van Gray, Talladega, Ala., and Mrs. J. M. Whitehead, Washington, D. C., and one brother, Anderson Mercer, of Palestine, Ala. Funeral arrangements will be announced by J. Austin Dillon.

## FUNERAL NOTICES

PATTERSON—Died at the residence, 192 Savannah street, S. E., Thursday evening, January 20, 1938, MR. RICHARD ALEXANDER PATTERSON. The remains were removed to the funeral home of Henry M. Blanchard, 1088 Peachtree street, N. E. Funeral arrangements will be announced later.

BRACEWELL—Died, Mr. J. Fred Bracewell, of 954 Greenwood avenue, N. E., January 20, 1938. He is survived by his wife; sisters, Mrs. Mabel Hyer, Mrs. Hattie Chloe England, Miss Eleanor Bracewell; brothers, Mr. J. Walter Bracewell, Mr. W. B. Bracewell, Mr. T. D. Bracewell, and Mr. J. R. Bracewell. Funeral arrangements will be announced later. H. M. Patterson & Son.

LICHTENSTEIN—Mrs. Max Lichtenstein passed away Thursday at a private sanitarium. She is survived by her husband, five daughters, Mrs. Arnold Lande, Miss Martha Lichtenstein, Mrs. Abe Smith, Mrs. L. E. Herman and Miss Pauline Lichtenstein; two sons, Messrs. Melvin and Fred Lichtenstein. The remains were taken this (Friday) morning to Selma, Ala., for services and interment. Sam Greenberg & Company.

LYLE—Died, Mr. Edward Lyle, of 28 Brookhaven drive, January 19, 1938. He is survived by his wife, daughter, Miss Frances M. Lyle; son, Mr. John N. Lyle; brother, Mr. Charles Lyle, Memphis, Tenn.; nieces, Miss Jeanne Lyle and Mrs. Guy Williams, both of Memphis, Tenn. The remains were taken to Montgomery, Ala., Thursday evening at 6 o'clock via A. & W. P. R. R. Funeral services will be held Friday morning, January 21, 1938, at 11 o'clock at St. John's Episcopal church with interment in Montgomery. H. M. Patterson & Son.

McGINNIS—The friends of Mrs. Vernie McMasters McGinnis, Mr. John H. McMasters, Mr. Max Brown McMasters, Mrs. Lula King, Mr. and Mrs. Albert Johnson, of Anderson, Ala., Mrs. Van Gray, of Talladega, Ala., Mrs. J. M. Whitehead, of Washington, D. C., and Mr. and Mrs. Anderson Mercer, of Palestine, Ala., are invited to attend the funeral of Mrs. Vernie McMasters McGinnis Saturday afternoon at 2:30 o'clock from West End Church of Christ. Rev. H. C. Hale will officiate. Interment West View cemetery. J. Austin Dillon, funeral directors.

FRANKLIN—Friends and relatives of Mr. F. H. Franklin, Mrs. Lou Wright Franklin, Mansfield; Mr. J. C. Franklin, Savannah; Mr. L. H. Franklin and Mrs. W. G. Moore, Atlanta; Mrs. N. A. Morse, Lakeland, Fla.; Mrs. C. C. Grubbs, Cordele; Mrs. N. Z. Anderson and Miss Pauline Franklin, Covington, and Mrs. Preston Carroll, Miss Frances Franklin and Mrs. Josephine Cronnan, Mansfield, are invited to attend the funeral of Mr. F. H. Franklin, to be held at the graveside in Monticello at 3:30 o'clock (eastern standard time) today (Friday), the Rev. W. A. Simmons officiating. J. C. Harwell & Son, Covington, in charge.

## LODGE NOTICES

The regular communication of W. D. Luckie Lodge No. 89, F. & A. M., will be held in its temple at West End this (Friday) evening at 7:30 o'clock. The Entered Apprentice degree will be conferred by our worshipful master. All duly qualified brethren are cordially and fraternally invited to attend. By order of
P. L. BARDIN, W. M.
M. A. CASON, Sec'y.

Regular communication of Center Hill Lodge No. 686, F. & A. M., will be held in its lodge room on Bankhead avenue this (Friday) evening at 7:30 o'clock. Work in degrees. All members are urged to attend and visiting brethren cordially invited. By order of C. W. CHILDS, W. M.
JASON A. TUGGLE, Sec'y.

The regular communication of the E. A. Minor Lodge No. 603, F. & A. M., will be held in the lodge hall, corner Flat Shoals and Glenwood avenues, today (Friday), January 21, commencing promptly at 7:30 o'clock. The Fellowcraft degree will be conferred on several candidates by the senior warden, H. A. Raines. The slides will be used in exemplifying the Fellowcraft degree. Visiting brethren cordially invited to meet with us. By order of
E. B. GOOCH, W. M.
E. J. STRIPLIN, Sec'y.

The regular communication of Palestine Lodge No. 486, F. & A. M., will be held in the Masonic temple, corner Peachtree and Cain streets, this (Friday) evening, beginning at 7:30 o'clock. Business meeting. Visiting brethren cordially invited to meet with us. By order of J. J. BUGG, W. M.
A. I. ARMSTRONG JR., Sec'y.

The regular communication of the Lakewood Lodge No. 443, F. & A. M., will be held this (Friday) evening, January 21, in Masonic temple, Lakewood Heights, beginning at 7:30 o'clock. All duly qualified brethren are cordially invited to attend. By order of D. P. PHOENIX, W. M.
W. E. HOWELL, Sec'y.

PRIVATE LOANS
On Diamonds, Watches and Jewelry
W. M. LEWIS & CO.
4TH FLOOR PETERS BLDG.

## FOR SALE:

NOTICE TO EQUIPMENT DEALERS.

Bids will be received by E. J. Newmeyer and Dr. John W. Oden, Superintendent, Milledgeville State Hospital, Milledgeville, Ga., until 12 o'clock noon, Monday, February 7th, 1938, for the sale of the following equipment:

19 HRT Boilers with fittings.
3 B&W Water Tube Boilers with fittings.
12 Duplex Steam Boiler Feed Pumps.
2 Small vertical Steam Engines.
700 Feet Seamless Steel Boiler Tubes (New).

For inspection of the above equipment, you may contact either Mr. Newmeyer or Dr. Oden at Milledgeville.

All bids to be submitted direct to the Milledgeville State Hospital.

All equipment to be removed within a reasonable period of time.

This notice is in accordance with the Act of the General Assembly of Georgia, approved March 29, 1937.

JOHN C. LEWIS,
Supervisor of Purchases.

## FUNERAL NOTICES

WHITTINGTON—The body of Mrs. H. S. Whittington was sent last night, January 20, 1938, to Valdosta, Ga., for funeral and interment. Harold H. Sims, funeral director.

MANSELL—Funeral services for little Barbara Jean Mansell, who died Wednesday at a local hospital, will take place at 2 o'clock this (Friday) afternoon from the chapel of Awtry & Lowndes. Dr. J. H. Fuller will officiate. Interment, Roswell, Georgia.

CULLEN—Funeral services for Dr. Allen F. Cullen, 47, of No. 905 Pulliam street, S. W., who died Thursday at a local hospital, will take place at 2 o'clock Sunday afternoon from the chapel of Awtry & Lowndes. Rev. John W. Ham will officiate. Interment, Oakland cemetery.

AKIN—Died Thursday at local hospital, Mr. Willis (Bill) Akin, of 1069 Seaboard avenue, N. E., in the sixtieth year of his age. Besides his wife, surviving are three daughters, Mrs. A. F. Owen, Mrs. Elizabeth Lee, Mrs. R. W. Prater; sister, Miss Lucile Akin; three brothers, Messrs. G. W., Tom and R. J. Griffin; 11 grandchildren. Funeral will be announced by Awtry & Lowndes.

NUNNALLY—The friends and relatives of Mrs. Harry B. Nunnally, Monroe, Ga.; Messrs. Harry B. Nunnally and George B. Nunnally, of Emory University; Mr. and Mrs. George W. Brown and Mr. and Mrs. G. A. Nicholson, of Atlanta, Ga., are invited to attend the funeral of Mrs. Harry B. Nunnally from First Baptist church in Monroe at 3 o'clock, eastern time, Friday, January 21, 1938, Dr. J. A. Clarke officiating. The E. L. Almand Co.

PRICE—Died, Mrs. Susie Land Price, of 815 Juniper street, N. E., widow of the late Mr. C. F. Price, of Bartow county, January 20, 1938. She is survived by her daughters, Mrs. Whorton O. Wilson, Mrs. Louise P. Barfield, Miss Susie May Price, Mrs. Edward B. Hook; grandchildren, Miss Susan Barfield, Miss Elizabeth Barfield, Mr. Alfred Wilson, Knoxville, Tenn.; Mr. Jack Hook, Mr. Edward Hook and several nieces and nephews. Funeral arrangements will be announced later by H. M. Patterson & Son.

MORRIS—The friends of Mr. and Mrs. John R. Morris, Mr. and Mrs. F. L. Steed, Mr. and Mrs. Lewis Garmon, Mr. Robert Morris, Mrs. Jude Pitts, Mrs. Alice Evans, Mrs. Hodison Pitts, of Powder Springs, Ga., Mr. R. C. Morris and Mr. Jim Morris, of Atlanta, are invited to attend the funeral of Mr. John R. Morris Friday morning at 11:30 o'clock, from the Pleasant Hill Baptist church, with Rev. Durham officiating. Interment in church yard. The gentlemen selected as pallbearers meet at the residence at 10:45. West Side Funeral Home.

DUGGAN—The friends and relatives of Nancy Duggan, Mr. and Mrs. J. R. Duggan, Sarah Bell Duggan, Ivylyn Duggan, all of Brunswick, Ga.; Mrs. M. L. Duggan, Mr. and Mrs. Frank K. Houston and Mr. and Mrs. Walter P. Callaway are invited to attend the funeral of Nancy Duggan this (Friday) morning, January 21, 1938, at 10 o'clock at Spring Hill. Dr. O. P. Gilbert will officiate. Interment, Crest Lawn cemetery. The following gentlemen will serve as pallbearers and please meet at Spring Hill at 9:45 o'clock: Mr. Roy Arnold, Mr. Roy Holmes, Mr. William Stitler, Mr. George Sparks, Mr. Colon Cogdell and Mr. L. R. Siebert. H. M. Patterson & Son.

McCURDY—Friends and relatives of Mr. and Mrs. John F. McCurdy, Mr. and Mrs. J. Dewitt McCurdy, Mr. and Mrs. Douglass McCurdy, Misses Hettye, Anny Rene and Grace McCurdy, all of Stone Mountain, Ga.; Judge and Mrs. J. Ralph McClelland, of Atlanta, Ga.; Mrs. John T. Carroll, of Houston, Texas; Mr. and Mrs. M. L. McCurdy, of Birmingham, Ala., are invited to attend the funeral of Mr. John F. McCurdy this (Friday) morning, January 21, at 11 o'clock from his residence at Stone Mountain, Ga. Rev. J. Foster Young and Rev. T. H. Shackleford will officiate. Interment Stone Mountain cemetery. The following gentlemen will serve as pallbearers and meet at the residence at 10:45 o'clock: Messrs. Julius McCurdy, Walter McCurdy, Robert McCurdy, Burford McCurdy, Walter Carroll, Allen Carroll. White & Co., funeral director, in charge.

PEACHTREE CHAPEL
Brandon-Bond-Condon
FUNERAL DIRECTORS
AMBULANCE HEmlock 6001

**(COLORED)**

BOOKER—Mr. Eugene Booker passed away at a local sanitarium January 20. Funeral announced later. Pollard Funeral Home.

WHATLEY—The funeral of little Paul Whatley, of 596 Delbridge street, will be held today at 11 o'clock at the graveside. Interment Lincoln cemetery. Sellers Bros.

HOLLOWAY—Miss Nellie Holloway passed away at 506 Washington street January 19. Funeral announcement later. George W. Green's Funeral Home, Thomaston, Ga.

KEMP—Mrs. Leila Kemp passed away Monday in Chicago, Ill. The body will be at the residence, 528 Fraser street, S. E., at 11 o'clock this (Friday) morning. Funeral will be announced by Ivey Bros., Morticians.

BELL—The funeral of Mr. Brown Bell will be held today (Friday) at 2 o'clock at Shiloh Baptist church, near Carrollton, Ga. Rev. Ed Person officiating. Interment churchyard. Sellers Bros., of Carrollton. Crogman Mullins in charge.

**(COLORED.)**

CLARK—Mr. John (John God) Clark passed away January 20 in East Point. Funeral announced later. Cox Bros., of East Point.

BROWN—Mrs. Fronnie Brown, of 462 Humphries street, S. W., passed January 20. Funeral will be held at our chapel Saturday at 2 o'clock. Rev. J. J. Daniel officiating. Interment, Chestnut Hill. Ivey Pros., Morticians.

BLACK—The many friends and relatives of Mr. Archie Black, the husband of Mrs. Mollie Black of 495 John street, N. W., are invited to attend the funeral of Mr. Archie Black today (Friday) at 2 p. m., from Antoich Baptist church on Gray street. Interment Lincoln cemetery. Hanley's Ashby Street Funeral Home.

DUNCAN—Relatives and friends of Mrs. Ada Duncan and Mrs. Lillie Mae Dickerson of 893 Wiley street are invited to attend the funeral of Mrs. Ada Duncan today at 2 p. m. from the Seventh Day Adventist church on Ashby street, S. W., Elder E. Wilkins, officiating. Interment, Lincoln cemetery. Hanley Co.

# F. D. R. WILL CONFER WITH 'LITTLE MAN' IN ECONOMIC STUDY

**Small Business Groups Insist on Participating in Conferences.**

WASHINGTON, Jan. 20.—(AP)—Small businessmen, at their own insistence, are soon to participate in President Roosevelt's series of conferences on economic problems.

White House aides announced their inclusion today, explaining that hundreds of letters had been received asking for such action and pointing out that thus far Mr. Roosevelt had consulted only the ranking officials of big business.

**Selected At Random.**

Consequently, the President's assistants said, Mr. Roosevelt issued instructions that smaller corporation officials should be selected at random from the letters received and invited to the White House.

The announcement came as the President worked on toward the establishment of a council to guide him in the formulation of policies, a group of which Mr. Roosevelt said should include both big and little business, as well as representatives of labor, agriculture, transportation, distribution, investors and consumers.

**Council Distinct.**

Officials said the organization of such a council was distinct from the President's plans for meetings of the leaders of a single industry. The purpose of the latter conferences would be to estimate, with government assistance, prospective demand for goods, so that production and employment might be stabilized.

In the latter category, apparently, falls a meeting scheduled for tomorrow, to which Mr. Roosevelt has invited the heads of the great automobile manufacturing companies and officials of their affiliates which finance installment purchases of automobiles.

### *FARM SURVEY SHOWS PROFIT TO GEORGIANS*

WASHINGTON, Jan. 20.—(AP)—The Bureau of Agricultural Economics reported nearly two-thirds of the white farm operators checked in selected Georgia counties had been making more money than they spent.

White sharecroppers similarly checked in the same counties had all been spending more than their incomes.

The counties surveyed in Georgia were Clarke, Elbert, Greene, Jackson, Madison, Morgan, Oconee and Wilkes.

The bureau said that of 1,255 families of white operators checked, all but 476 reported incomes in excess of expenditures, while 482 white sharecroppers who gave complete accounts of family expenditures all failed to "break even."

### *NANCY DUGGAN DIES; FUNERAL RITES TODAY*

Funeral services for Miss Nancy Duggan, 13, of Brunswick, Ga., who died here yesterday in a private hospital, will be held at 10 o'clock this morning at Spring Hill with the Rev. O. P. Gilbert officiating. Burial will be in Crest Lawn cemetery.

Survivors are her parents, Mr. and Mrs. J. R. Duggan, prominent Brunswick residents; two sisters, Sarah Bell and Evelyn Duggan; a grandmother, Mrs. M. L. Duggan, and two great-aunts, Mrs. Frank K. Houston and Mrs. Walter P. Calloway.

**FINAL SALE**
**SUEDE SHOES $4.65**
**Dr. Parker's Health Shoes**
216 Peachtree JA. 4697

In the District Court of the United States for the District of Columbia. Holding an Equity Court.
John Randolph Pinkett, Plaintiff, vs. The National Benefit Life Insurance Company, a Corporation, et al., Defendants. Equity No. 53,391.

ORDER REFERRING CAUSE TO AUDITOR.

This cause coming on to be heard upon the final report and account of the Receivers herein, and it appearing to the Court that, in pursuance of orders heretofore entered herein, said Receivers have liquidated the assets of the defendant corporation, as set out in said final report and account, and now have in their possession the proceeds of such liquidation for distribution to the persons entitled thereto as their interests may appear; and that certain claims of policyholders and other creditors of said defendant corporation to participation in such distribution have been presented to said Receivers; it is by the Court this 8th day of December, 1937, adjudged, ordered and decreed as follows: 1: That this cause be, and the same hereby is, referred to the Auditor of this Court to state the account of said Receivers; 2: That said Receivers be, and they hereby are, authorized and directed to give notice by publication to all policyholders and other creditors of the defendant corporation, requiring all such policyholders and other creditors who have not heretofore presented their claims to said Receivers, and notwithstanding the provisions of any previous order of publication herein, to file formal proof of said claims with the Auditor of this Court or with said Receivers on or before the 1st day of March, 1938; and any and all claimants and creditors who shall not have filed their claims on or before said date shall be forever barred from asserting any claim of interest in any of the assets of said defendant corporation; Provided, a copy of this order be published in The Washington Law Reporter, in a newspaper of general circulation in the District of Columbia, and in newspapers to be selected by said Receivers having circulation in States where the defendant corporation was engaged in business, such publication to be at least once a week for four weeks; 3: That all claims to any of the assets of the defendant corporation in the hands of said Receivers, which have been or may be presented to said Receivers, be, and they hereby are, referred to the Auditor of this Court; 4: That said Auditor shall give, by publication or otherwise, such notice of proceedings before him as he shall deem adequate; that he shall take such testimony as he may deem necessary concerning the matters referred to him herein; that he shall determine the rights and interests of all said claimants to participation in said assets of the defendant corporation; and shall classify the various types of claims and recommend the priority and order of payment of the same and the rate of distribution to be allowed in such payments; 5: That said Auditor shall take testimony concerning the character, extent and value of the services rendered by said Receivers and their counsel, and recommend proper allowances therefor; 6: That said Auditor shall report said account of said Receivers, and his findings and recommendations herein, to the Court, together with the testimony taken before him; and this cause is continued to await the same and the further order of the Court thereupon. (Sig.)
(Seal) DANIEL W. O'DONOGHUE.
Justice. A true copy. Test: Charles E. Stewart, Clerk, by Harry M. Hull, Asst. Clerk.

*To Observe Experiments*

DR. EDWIN A. LEE.

# OCCUPATION CHIEF TO VISIT ATLANTA

**Dr. Edwin A. Lee Will Observe Experiments in City Schools.**

Dr. Edwin A. Lee, director of the National Occupational Conference, of New York, will be in Atlanta February 8 to observe experiments in occupational education now being conducted in the city schools, Dr. Willis A. Sutton, superintendent, announced yesterday.

Dr. Lee was leader of a two-weeks' occupational education tour last spring in which Dr. Sutton participated. At the close of the tour 13 school superintendents recommended a three-point occupational adjustment program whereby public schools could assist youth and adults in selecting their vocations, getting the best possible training in school or through apprenticeship, and assist them in finding a job.

While here the national director will gather first-hand information concerning Atlanta's success in the experiment. This information will be included in a report to be presented at conventions to be held next month in Atlantic City of the American Council of Guidance and Personnel Associations, and the American Association of School Administrators.

Other cities scheduled on Dr. Lee's tour are Pittsburgh, Omaha, Minneapolis, Seattle, Oakland, Salt Lake City, Denver, Houston, Birmingham, Washington and Baltimore.

# CITY SETS OUT JARS IN CHECKUP ON SOOT

**Fall of 11 Tons Per Square Mile During Past Year Is Reported.**

The annual check-up on the amount of soot in Atlanta's atmosphere was launched yesterday as City Smoke Engineer A. W. Jones set about placing 14 soot jars in different sections of the city.

The jars are placed about a mile apart and allowed to remain in place for 30 days before they are collected and studied in the laboratory of the city smoke inspector.

When the jars are collected and the contents examined, the city sanitary department will be able to tell how much fuel is being burned carelessly in Atlanta business houses and residences and how much fuel could be saved with proper firing methods, Jones said.

He pointed out that last year the soot jars revealed an average monthly soot fall of 11 tons per square mile. The average within the city limits for the year was 383 tons of soot.

But Atlanta's soot has a quality all its own, Jones insists. Unlike the sulphur-laden soot that falls in Chicago and larger cities, Atlanta's soot has little other damaging effects than soiling. He called attention to the fact that Chicago's monthly average sootfall was 29,000 tons last year.

Several smoke nuisances have been eliminated here, Jones said, adding that the city sanitary department holds classes from 11 o'clock until noon every day at the city hall in the art of firing properly. The classes, designed to show Atlantans how sootfall can be reduced, are open to everyone.

### *MRS. H. B. NUNNALLY SUCCUMBS IN MONROE*

MONROE, Jan. 20.—Mrs. Harry B. Nunnally, native Atlantan and daughter of the late Mr. and Mrs. George B. Brown, died at her home here today.

She was prominent in religious and civic work here, was a leader in the establishment of the Walton county hospital several years ago, and served as its treasurer until her death.

She is survived by two sons, Harry Bell and George Brown Nunnally, both students at Emory University; one brother, George W. Brown, of Atlanta; a sister, Mrs. George A. Nicholson, of Atlanta; her mother, Mrs. W. H. Nunnally, of Monroe; and other relatives.

Rites will be held at 3 o'clock (E. S. T.) tomorrow afternoon in the First Baptist church here, the Rev. James A. Clarke officiating.

**KILLED AT INTERSECTION.**

CORAL GABLES, Fla., Jan. 20. (UP)—Mrs. Gertrude Rooker, 50, of Buffalo, N. Y., was killed today when the automobile which her husband, Charles Rooker, was driving collided with another car at an intersection.

# $12,003,353 SPENT ON GEORGIA ROADS

**More Than 3,000 Miles of Highways Improved With Aid of WPA Funds.**

Georgians today are riding on more than 3,000 miles of improved roadway made possible by the expenditure of $12,003,353 by the federal and local governments through the Works Progress Administration, according to announcement yesterday by Miss Gay B. Shepperson, state administrator.

Of this total fund, cities and counties have contributed $4,363,054 between August, 1935, and November, 1937, and the federal government the balance.

Farm-to-market projects in 150 counties have added more than 3,000 miles of improved roads to county highway systems and 6,784 culverts have been installed or replaced; 868 bridges have been constructed or repaired and 2,639 miles of roadsides have been beautified.

About 205 miles of street paving, 268 miles of curbing, 61 miles of gutter and 100 miles of sidewalks have been laid. Eighty-five miles of streets have been graded.

Approximately 12,000 workers have been employed at peak times by the administration on these kinds of work, which Miss Shepperson describes as "very good" because it can be stopped for seasonal employment that men may obtain in agriculture or industry.

The program is being continued in counties and municipalities where sufficient labor of the types needed is available.

### *MISSING MAN FOUND, 2 ARE HELD IN PROBE*

MACON, Jan. 20.—(AP)—Clarence Pryor, 49, well-to-do Upson county farmer who mysteriously disappeared here Tuesday, has been found in a local private hospital, Police Chief Ben T. Watkins announced today.

Pryor told police that he had been "doped" and robbed, Chief Watkins related.

A young man and two young women are being held in police barracks in connection with the case, it was stated.

# CARROLL PROMOTED BY WESTERN UNION

**Former Atlantan Named General Manager of Southern Division.**

Charles H. Carroll, superintendent of the Atlanta office of the Western Union Telegraph Company, during the 1920s, yesterday was appointed general manager of the southern division of the company with headquarters in Atlanta.

He will arrive here from New York this morning to assume his new duties. He succeeds the late Herbert Worthen.

**Well Known Here.**

Mr. Carroll is well known in Atlanta and is a former member of the Athletic Club, Rotary Club, Chamber of Commerce and other civic organizations. He was appointed superintendent of the Atlanta office in 1920 and served with the exception of three years in Florida, until 1928 when he was appointed assistant general manager of the metropolitan division of Western Union embracing New York city and vicinity.

The southern division comprises Georgia, Florida, North and South Carolina, Virginia, Alabama, Mississippi, Tennessee and Kentucky.

A native of Tennessee, Mr. Carroll began his telegraph career as an operator at Nashville in October, 1910.

**Came to Atlanta in 1920.**

After early telegraph work at Nashville, Carroll became the Western Union district commercial manager covering Tennessee and Kentucky, with headquarters in Louisville. Later he was appointed district superintendent for North and South Carolina, coming to Atlanta from that position in 1920.

Leaving Atlanta for his New York job, he remained assistant general manager of the metropolitan division until last May when he was made assistant vice president, commercial department, in charge of the commercial field administration of the telegraph company.

The giraffe's relative, the okapi, does not have a long neck or yellow spots.

# U. S. 'MOBILIZING' MUNITIONS PLANTS

**'Educational Orders' Given Factories To Test Their Wartime Capacity.**

HARTFORD, Conn., Jan. 20.—(AP)—The United States War Department is conducting an "industrial mobilization" of factories manufacturing arms, munitions and other wartime devices to determine the ability of industry to carry a major war load, Assistant Secretary of War Johnson said tonight.

Speaking at the annual round-up of the Aetna Fire group here in the capital of the largest arms and munitions producing state in the nation, Johnson said the department had made a study of 20,000 factories and had allocated specific tasks to 10,000 most capable of carrying the burden of war production.

"The War Department believes that a number of these carefully selected plants should be educational orders in t peace so that they may g tical experience in han war time job," Johnson a

**U. S. AIR BOMBERS ORDERED TO HAWAII**

WASHINGTON, Jan. 20. The War Department toni nounced that the United army bombardment squad Hamilton field, Cal., had b dered transferred to Haw connection with military p "build up composite wings air force" in the mid-Paci Panama.

The department said the fer was permanent and th planes would be taken to by transport about Februa

### *FORMER ATLANTAN SON-IN-LAW*

Max M. Tarna, son-in-la Frohsin, former Atlanta me died yesterday at his hom New York after an extend ness.

Surviving are his wife, the Miss Adele Frohsin, of A and two daughters, the Nancy and Anne Rita F Funeral plans will be anno

for Big FOOD Bargains
SHOP AT ROGERS
QUALITY FOOD SHOPS

In Rogers Markets

Streak O'Lean Regular Cuts Lb. 14c
Boiling Bacon Fat Back Lb. 9c

Chuck Roast Lb. 18c
Pot Roast Lb. 15c
Steak Ground Lb. 20c
Bacon Sliced Lb. 25c
Bacon Sliced Kingan Reliable Lb. 33c

Steak Round Lb. 29c
Cheese New York State Lb. 27c
Chili Wilson's 1-Lb. Brick Lb. 23c
Roast Pork Loin First Cuts Lb. 21c
Pk. Chops Center Cuts Lb. 30c

Pigs--Cut Country Style
Hams Lb. 21c
Backbone Lb. 21c
Sides Lb. 15c
Chops Country Style Lb. 22c
Shoulders Whole Lb. 15c

Dromedary Devil's Food Mix Pkg. 20c
Cuts Down Runs Lux Flakes Pkg. 10c
Lux Toilet Soap Bar 7c
Economical Rinso Large Pkg. 23c 2 Small Pkgs. 19c
Phillips' Early June Peas 3 No. 2 Cans 25c
French's Mustard 6-Oz. Jar 9c
School Day Sandwiches Return Ball Free Lb. 15c
Sunshine Med. Green Asparagus No. 1 Can 15c
Durkee's Salad Dressing 8-Oz. Bottle 23c
Sunshine Turnip Greens 3 No. 2 Cans 25c
Colonial Grapefruit Juice No. 2 Can 10c
Derby Tamales No. 1 Can 15c
Colonial String Beans 2 No. 2 Cans 15c
Colonial Tomato Juice 3 20-Oz. Cans 25c
Colonial Orange Juice 2 No. 2 Cans 25c
Scot Tissue 3 Rolls 25c
Red or Blue Package Super Suds 3 Pkgs. 25c
Fresh and Healthful Sweet Milk Quart 14c
Plain or Iodized Sterling Salt Pkg. 5c
Assorted Flavors Par-T-Jel 3 Pkgs. 10c
Nu-Treat Margarine Lb. 12½c
Swift's All Sweet Margarine Lb. 19c
Dixie—Good Luck Margarine Lb. 19c
Parkay—Nucoa Margarine Lb. 19c
Jewel Shortening 1-Lb. Ctn. 12c 4-Lb. Ctn. 45c
Pure Lard 2-Lb. Ctn. 23c 4-Lb. Ctn. 45c
Natural Sardines 3 No. 1 Cans 25c

Strictly Fresh Shipped Med. A Eggs Doz. 25c
Pineapple Sou. Manor Sliced 2 No. 1½ Cans 21c
Peaches Sou. Manor Sliced or Halves 2 No. 2½ Cans 35c
Tissue Waldorf 3 Rolls 14c
Crackers N. B. C. Ritz 1-Lb. Pkg. 21c
Corn Colonial Sugar 3 No. 2 Cans 25c
Pickles Georgia Maid Sweet Mixed 21-Oz. Jar 15c
Yeast Fleischmann's Cake 3c
Coffee Silver Label Lb. 17c
Coffee Gold Label Lb. 19c

LOW FLOUR PRICES
Plain or Self-Rising
Pillsbury
6-Lb. Bag 31c 12-Lb. Bag 55c 24-Lb. Bag $1.05
Circus 12-Lb. Bag 45c 24-Lb. Bag 79c 48-Lb. Bag $1.55
No. 37 12-Lb. Bag 48c 24-Lb. Bag 87c 48-Lb. Bag $1.69
Gold Label 5-Lb. Bag 23c 12-Lb. Bag 54c 24-Lb. Bag $1.00
White Lily 6-Lb. Bag 33c 12-Lb. Bag 59c 24-Lb. Bag $1.15
Gold Medal 6-Lb. Bag 33c 12-Lb. Bag 59c 24-Lb. Bag $1.15

Coffee Chase and Sanborn 1-Lb. Pkg. 25c
Peaches Fancy Evaporated 2 Lbs. 23c
Flour Pillsbury Pancake 2 Pkgs. 17c
Syrup Brer Rabbit Red Label No. 1½ Can 10c
Beans Heinz Boston Style Baked 2 18-Oz. Cans 25c
Cookies Marshmallow Pecan Top Lb. 15c

Fresh Fruits and Vegetables
Georgia Fancy Black Twig Apples Extra Large Doz. 17c
Fancy Fresh Crisp Iceberg Lettuce Jumbo Head 7c
U. S. No. 1 Maine Mountain Potatoes 5 Lbs. 10c
Grapefruit Florida 5 for 15c
Florida Sweet-Juicy Oranges Med. Size Doz. 15c
Florida Sweet-Juicy Oranges Small Size Doz. 10c
Florida Fresh Bleached Celery Stalk 7c
Texas Fresh Carrots Bunch 5c
Georgia Porto Rican Yams Kiln-Dried 5 Lbs. 17c
Fresh Green Cabbage Head 3c
Fancy Yellow Onions 2 Lbs. 9c
Canadian Rutabaga Turnips 2 Lbs. 5c

Colonial Large Tender Sweet or 1-2-3 Sieve Peas 2 No. 2 Cans 23c
Octagon Powders or Soap 4 Large Size 19c
Lifebuoy Soap 2 Bars 13c
Sou. Manor Large, Tender Sweet Peas 2 No. 2 Cans 25c